

**New York  
Metropolitan  
Transportation  
Council**

The Metropolitan Planning Organization

---

# *Demographic and Socioeconomic Forecasting*

---

*Technical Memorandum  
Task 1.3.1  
Population Forecasting  
And Analysis*

*Submitted by:  
Urbanomics  
December 7, 2000*

NEW YORK METROPOLITAN TRANSPORTATION COUNCIL

DEMOGRAPHIC AND SOCIOECONOMIC  
FORECASTING

TECHNICAL MEMORANDUM No. 1.3.1  
POPULATION FORECASTING &  
ANALYSIS

This study is funded by a matching grant from the Federal Highway Administration, under NYSDOT PIN PT 1949911.

PRIME CONSULTANT:

URBANOMICS  
881 BROADWAY  
3<sup>RD</sup> FLOOR  
NEW YORK, NEW YORK 10003

The preparation of this report was financed in part through funds from the Federal Highway Administration and FTA. This document is disseminated under the sponsorship of the U.S. Department of Transportation in the interest of information exchange. The contents of this report reflect the views of the author who is responsible for the facts and the accuracy of the data presented herein. The contents do not necessarily reflect the official views or policies of the Federal Highway Administration, FTA, nor of the New York Metropolitan Transportation Council. This report does not constitute a standard, specification or regulation.

# TECHNICAL MEMORANDUM No. 1.3.1

## POPULATION FORECASTING & ANALYSIS

### TABLE OF CONTENTS

|     |   |    |
|-----|---|----|
| 1.1 | Introduction.....   | 1  |
| 1.2 | Highlights.....   | 3  |
| 1.3 | Changes from NYMTC TMDI Task 8.9 Population Forecasts ..... | 4  |
| 1.4 | Overview of Methodology.....                                | 5  |
| 1.5 | Population Forecast Analysis.....                           | 6  |
|     | New York City Subregion .....                               | 8  |
|     | Long Island Subregion .....                                 | 9  |
|     | Mid-Hudson Subregion .....                                  | 10 |
|     | New Jersey Subregion .....                                  | 11 |
|     | Connecticut Subregion .....                                 | 12 |
|     | County Population Forecasts.....                            | 14 |
| 1.6 | Computer Data Files .....                                   | 15 |

### TABLES

1. Summary of Population, Population Change, & Racial/Ethnic Distribution by Subregion
2. Components of Population Change by Subregion & Racial/Ethnic Group
3. Population, Change, Percent Change & Annual Average Percent Change by Major Age Groups, Race/Ethnicity & Subregion, 1990 to 2025
4. Percent Distribution of Population by Major Age Groups, Race/Ethnicity & Subregion, 1990 to 2025
5. Racial/Ethnic Distribution of Major Age Groups by Subregion, 1990 to 2025
6. Components of Net Migration by Subregion & Racial/Ethnic Group
7. Births & Deaths Adjustment Factors by Subregion & Racial/Ethnic Group
8. Summary of Net Migration Rates by Sex, Racial/Ethnic Group & Subregion, 1990 to 2025
9. Net Migration Rates by Age, Sex, Racial/Ethnic Group & Subregion, 1990 to 2025
10. Forecasted Total Population, Change & Percent Change by County
11. Counties Ranked by Total Population change, 1975-2000 and 2000-2025
12. Counties Ranked by Percent Population change, 1975-2000 and 2000-2025
13. Recent County-Level Population Estimates by Components of Change, 1990 to 1999

## **FIGURES**

1. Total Population by Subregion, 1990 to 2025
2. Population by Racial/Ethnic Group, 1990 to 2025: By Subregion
3. Population by Major Age Group, 1990 to 2025: By Subregion
4. Total Population by County, 1970 to 2025: By Subregion
5. Regional Age/Sex Pyramid, 1990
6. Regional Age/Sex Pyramids, 2025: By Racial/Ethnic Group
7. Components of Population Change, 1990 to 2025: By Subregion

## **MAPS**

1. Thirty-One County New York Metropolitan Region
2. Counties by Average Annual Compound Growth Rate, 2000 - 2025

## **APPENDIX**

1. Population by Age, Sex, and Racial/Ethnic Group: By Subregion

# Technical Memorandum No. 1.3.1

## Population Forecast Analysis

### 1.1 INTRODUCTION

#### Background

This memorandum describes the outputs of the Population Model developed as Task 1.2.1 of the Demographic and Socioeconomic Forecasting project. Work described here represents a recalibration and extension of work performed for Track 8 of the Transportation Models and Data Initiative (TMDI) project. The latter is a major program undertaken by the New York Metropolitan Transportation Council (NYMTC) to forecast the transportation needs of the New York Metropolitan Region<sup>1</sup> through the year 2020. For the Demographic and Socioeconomic Forecasting project the forecast period has been extended to the year 2025.

Population forecasts are necessary for transportation modeling because the size and distribution of the population directly affect those of the labor force, which in turn control journey-to-work trip patterns. Journey-to-work trips account for a large proportion of all travel within the region, especially peak hour commuting trips, which place the greatest demand on transportation infrastructure. The population forecasts are also a primary input to the Household Formation and Housing Stock Preference Model. In addition, by serving as the main basis for estimates of future household population, the outputs of the Population Model provide a control that constrains outputs of the household model (see Technical Memorandum 1.2.4).

The population forecasts were produced by subregional cohort models of age, sex and racial/ethnic characteristics, calibrated on annual and decennial data from 1970 through 1999. The models were linked to national forecasts of fertility, mortality and labor force participation on an age/sex/racial/ethnic basis, to trends in net migration by racial/ethnic group, and to regional and subregional forecasts of employment growth by type and location. The subregional forecasts were disaggregated to the county level, taking past trends and local agency projections into consideration.

Forecasts were generated at the subregional level by age, sex, and racial/ethnic group for each five-year forecast period. Racial/ethnic classifications used in the forecasts are based on those used by the U.S. Census Bureau's Modified Age Race Sex (MARS) data

---

<sup>1</sup> The New York Metro Region includes the following counties, by subregion: New York City subregion: Bronx, Kings, New York, Queens, Richmond Counties; Long Island subregion: Nassau & Suffolk Counties; Mid-Hudson subregion: Dutchess, Orange, Putnam, Rockland, Sullivan, Ulster, Westchester Counties; New Jersey subregion: Bergen, Essex, Hudson, Hunterdon, Mercer, Middlesex, Monmouth, Morris, Ocean, Passaic, Somerset, Sussex, Union, Warren Counties; Connecticut subregion: Fairfield, Litchfield, New Haven Counties.

# Map 1. Thirty-One County New York Metropolitan Region

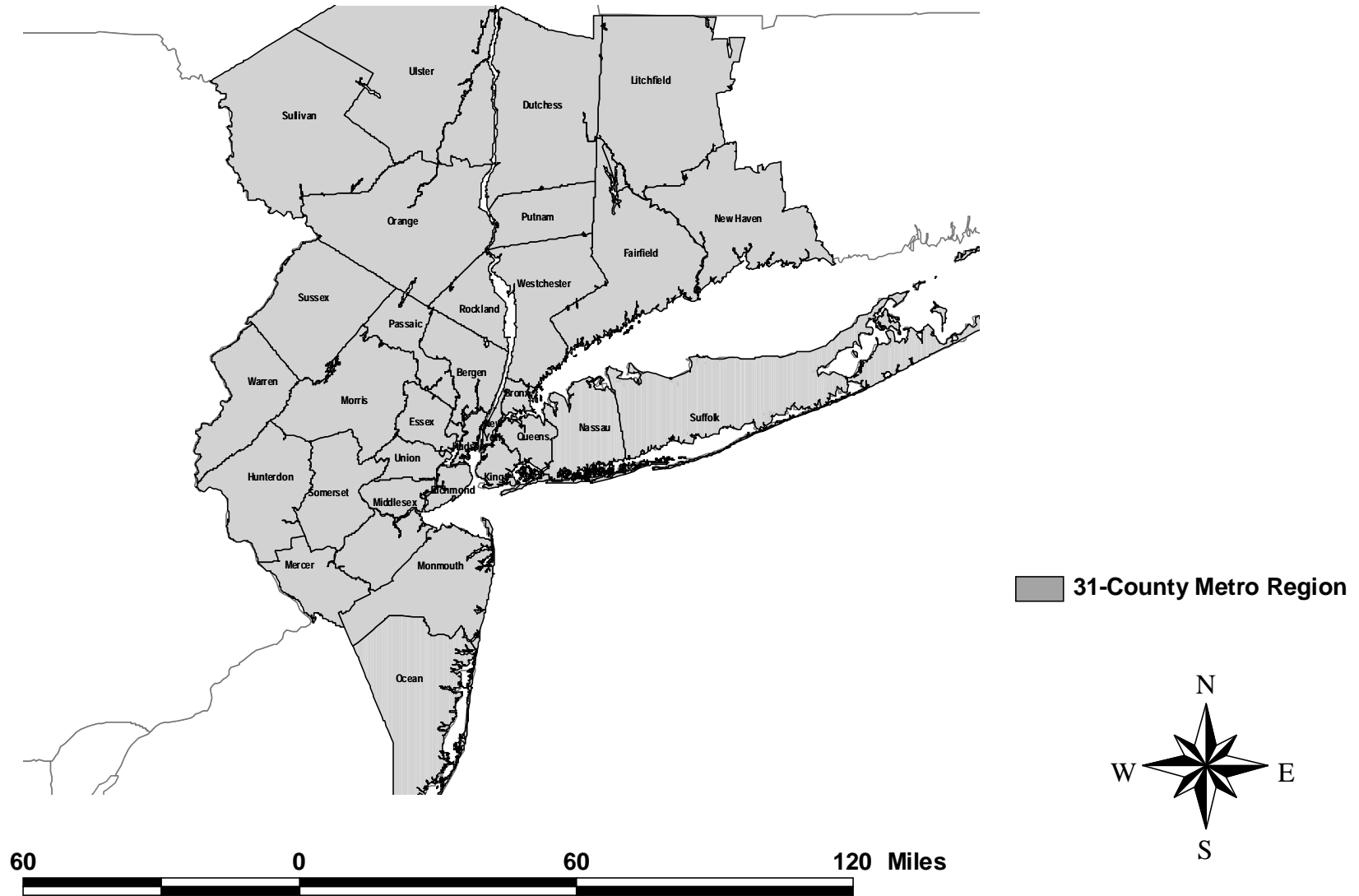

set for 1990.<sup>2</sup> These, in turn, adhere to the guidelines in Federal Statistical Directive No. 15, issued by the Office of Management and Budget, which provides standards on race and Hispanic-origin categories for statistical reporting to be used by Federal Agencies.<sup>3</sup> These are defined as follows:

- White. A person having origins in any of the original peoples of Europe, North Africa, or the Middle East.
- Black. A person having origins in any of the black racial groups of Africa.
- Asian and Pacific Islander. A person having origins in any of the original peoples of the Far East, Southeast Asia, the Indian subcontinent, or the Pacific Islands. This area includes, for example, China, India, Japan, Korea, the Philippine Islands, and Samoa.
- American Indian, Eskimo, and Aleut. A person having origins in any of the original peoples of North America, who maintains cultural identification through tribal affiliation or community recognition.
- Hispanic. A person of Mexican, Puerto Rican, Cuban, Central or South American or other Spanish culture or origin, regardless of race.

Because of the small number of persons of American Indian, Eskimo and Aleut ancestry within the New York Metropolitan Region, this group has been combined, for purposes of forecasting and analysis, with the Asian and Pacific Islander group. It should be noted that the Hispanic group, as cited above, may include members of any of the first four racial/ethnic groups. In the population forecasting process, persons counted as Hispanic were included only in that grouping and persons included in the other racial/ethnic categories were of non-Hispanic origin only. Four mutually exclusive racial/ethnic groupings thus result:

- Non-Hispanic White
- Non-Hispanic Black
- Non-Hispanic Asian/Other
- Hispanic

For convenience, in the text and tables that follow the first three groups are referred to simply as White, Black and Asian/Other. Wherever these terms appear it should be assumed that they exclude Hispanic persons, unless otherwise explicitly stated.

In the tables and discussion that follow, the five-year age-group model outputs have been summarized into four major age groups, as follows:

---

<sup>2</sup> Technical Memorandum 1.2.1, *Population Data & Analysis*, includes a discussion of historical Census population sources, as well as source citations for historical population figures incorporated in the population model.

<sup>3</sup> Office of Management and Budget, Statistical Directive No. 15: "Race and Ethnic Standards for Federal Agencies and Administrative Reporting," *Federal Register* 43: 19269-19270, May 4, 1978.



- Pre-school age group: under five-years of age
- School-aged group: 5 to 24 years of age
- Labor Force age group: 25 to 64 years of age
- Retirement age group: 65 years and older

In addition to subregional figures, county-level totals were also forecasted, based on the subregional forecasts, but do not include age, sex or racial/ethnic group detail.

Forecasts were generated using the Population Model, which is described in Technical Memorandum 1.2.1. All model inputs are discussed, and source citations given, in that memo.

This memorandum begins with a discussion of changes between the TMDI task 8.9 forecasts and the current extensions. There follows a brief methodological overview. This is followed by an analysis of forecasted demographic trends. The memo concludes with a description of computer data files accompanying this memorandum.

## 1.2 HIGHLIGHTS

- The Region's population is expected to rise from an estimated 20.6 million in 2000 to 23.1 million in 2025, a 12.5% increase in 25 years.
- Growth will occur in all subregions at varying rates. The New York City subregion is expected to increase from 7.4 to 7.9 million, a 5.9% increase. Long Island is projected to increase from 2.7 to just under 3 million (11.1%); the Mid-Hudson from 2.1 to 2.4 million (14.3%); the New Jersey subregion from 6.5 million to 7.7 million (18.6%); and the Connecticut subregion from 1.8 million to 2.1 million (17.5%).
- The Region will continue its historic shift from a majority non-Hispanic White population towards one made up increasingly of minority groups, including large numbers of foreign immigrants. The White population is expected to lose its majority status by the year 2020, with a further decline to 45.8% by the year 2025. In the same year, Hispanics are expected to make up 24.8% of the Region's population, Asians 15.1%, and Blacks 14.3%.
- The retirement-aged population (65 years and over) is expected to increase by 49.4% between 2000 and 2025, with most of the increase coming after 2010. The labor force-age population (25 to 64 years) is expected to increase by a more moderate 9.4%. The school-aged population (5 to 24 years) is expected to increase nominally in net terms, while the pre-school-aged population (under 5 years) is expected to increase by 5.9%. However, change in age group populations will not be constant throughout the forecast period, with the losses in the preschool

population, for example, occurring between 2000 and 2010, followed by a period of increases through 2025.

- The fastest growing counties in absolute terms are expected to be Suffolk (increase of 242,700), Ocean (191,700) and Middlesex (181,800). Warren will also be the fastest growing in percentage terms (51.4%), followed by Somerset (49.3%) and Hunterdon (45.5%). Slowest growing counties are expected to be Passaic (11,400), Essex (15,000) and Putnam (17,200) in absolute terms, and Essex (2.0%), Passaic (2.3%) and Kings (2.8%) in percentage terms. Two New York City counties rank in the top ten in absolute growth: Manhattan (120,600) and Queens (108,00).

### **1.3 CHANGES FROM NYMTC TMDI TASK 8.9 POPULATION FORECASTS**

The methodology used for the current task is basically the same as was used for the projections discussed in TMDI Technical Memorandum 8.9. However, some modifications have been made.

Many model inputs have been updated or substantially revised, including the following:

- Historical and forecasted survival rates
- Historical and forecasted fertility rates
- Historical births
- Historical deaths
- Historical and forecasted labor force participation rates
- Historical and forecasted employment
- Forecasted unemployment rates

Discussions of model inputs are included in Technical Memoranda 1.2.1 (Population Model) and 1.2.3 (Labor Force Model).

In addition, the model's base year has been extended from 1990 to 2000. Year 2000 population by age, sex, and racial/ethnic group was estimated based on Census Bureau county-level estimates for 1998, the most recent year available when the forecasts were performed. The model workbook allows for these figures to be updated to year 2000 decennial counts when the latter become available.

Whereas TMDI Task 8.9 included alternative low, high and zero-net migration forecast series in addition to the baseline series, the current Task includes a baseline series only. Model enhancements under the forthcoming Task 2.2 will examine the effect of running

a population model separately for each county, rather than relying on a subregional model disaggregated to the county level.

## 1.4 OVERVIEW OF METHODOLOGY

This section presents a brief overview of the modeling methodology to aid the reader in the interpretation of the baseline and alternative forecast series. For a full discussion of the model and its inputs, the reader should refer to Technical Memorandum 1.2.1, Population Model.

The Population Model is based on the cohort-survival technique, a standard population forecasting methodology. In this method, the population is broken into separate age/sex-specific cohorts, each of which is forecasted separately for each time period. In the Population Model, the male and female population were each broken into five-year cohorts (e.g., ages 0-4, 5-9, etc.) from ages 0 through 84, as well as a single group for all persons age 85 and over. Forecasts were made separately at the subregional level for each of the four mutually exclusive racial/ethnic groups described on page 1.3.1-2, above. Forecasts were produced by five-year interval from the year 2005 through 2025, resulting in outputs for the following years: 2005, 2010, 2015, 2020 and 2025. As mentioned above, year 2000 figures were estimated outside the model framework based on 1998 Census Bureau estimates by age, sex, and racial-ethnic group.

In the cohort survival technique, population change is conceived of as the sum of three components:

- Births
- Deaths
- Net Migration

Births are calculated based on age-specific population levels and fertility rates for women of child-bearing age for each racial/ethnic group. Deaths are calculated on an age, sex, and race/ethnicity-specific basis based on population figures and survival rates for each cohort, and are subtracted at each interval from the appropriate cohort. Net migration is calculated based on historical rates of net migration for each cohort on an age, sex and race/ethnicity-specific basis. It is defined as the sum of all in- and out-migration for the given cohort, and does not account specifically for foreign immigration. In practice, however, the Region has shown a sustained pattern in recent decades of strong foreign immigration counterbalanced by strong domestic out-migration, with in-migration dominated by Asians and Hispanics and out-migration dominated by native-born Whites. (Because forecasted net migration levels for these groups are based on historical trends incorporated in the model, the historic pattern of foreign immigration and domestic out-migration is implicitly reflected in the forecasts.

In aggregate, population change for a given time period as conceived in the cohort-survival technique can be expressed in the equation:

$$Population_{y+5} = Population_y + Births - Deaths + Net Migration$$

where  $y$  is a given year, and Population, Births, Deaths and Net Migration are all understood to be the sum of cohort-specific figures.

In the Population Model, the cohort survival technique was adapted by controlling for labor force demand, as reflected in the outputs of the Employment Model (Task 1.2.2). This was necessary because at the regional level employment change is the driver of population change, since labor force and other factors of production are able to flow freely across county and municipal borders within the nation as a whole in response to economic opportunities. Within the model, the initial population estimate produced by the cohort-survival method, as described above, was thus further adjusted by comparing the resulting labor force supply with the demand for labor as calculated by the Employment Model. Labor Force supply was then adjusted to match demand and the difference was added or subtracted from the initial population estimate on an age, sex, and race-ethnicity specific basis, resulting in one additional component to the Population Model, referred to as Labor Force Demand Net Migration.

The initial cohort-survival model equation, above, should therefore be adjusted in the case of the Population Model, as follows:

$$Population_{y+5} = Population_y + Births - Deaths + Initial Net Migration + Labor Force Demand Net Migration$$

### **Methodology for County Forecasts**

County forecasts were not incorporated in the Population Model directly, but were made by disaggregating the Model's subregional outputs to the county level based on separate projections for each county. Under TMDI Task 8, the latter were developed using SPSS software to determine linear, cubic and quadratic equations best fitting historical trends for each county, based on annual data from the period 1970 through 1994. Some projections were modified, in consultation with local planning agencies, based on local population forecasts. This process of statistical analysis modeling was not repeated for the current set of forecast extensions, which rely on the same base projections used for the TMDI. Draft versions of the resulting forecasts were then modified based on reviews from county and regional planning agencies.

## **1.5 POPULATION FORECAST ANALYSIS**

The New York Metropolitan Region's population is forecasted to rise from an estimated 20.6 million in the year 2000 to 23.1 million in the year 2025, an increase of 12.5% in 25 years. (See Table 1.) Population is projected to grow at a sustained, moderate pace of approximately half a percentage point in annual average terms, increasing gradually toward the end of the forecast period. The White population is expected to decline at a moderate rate of roughly a half a percentage point, while minority group population will grow at varying rates. Whereas the Black population is expected to grow only

nominally, Asians are expected to increase at an annual rate of 3% to 4%, and Hispanics at just under 2%.

Because of these varying racial/ethnic trends, the Region is expected to gain steadily in diversity during the forecast period. Whites, who account for approximately 60% of the total population in 2000 according to Census-based estimates, are expected to lose their majority status by 2020, declining to 45.8% by 2025. By 1995, Hispanics outnumbered Blacks as the Region's largest minority group according to the Census Bureau, and by 2025 they will comprise one-quarter of the total population. Asians, who accounted for 4.6% in 1990 and are estimated to now make up just under 7%, will increase to 15% by the year 2025, overtaking Blacks by the last years of the forecast period. While the Region's Black population is expected to grow in numerical terms, its share of the total is expected to decline slightly, from 16% in 2000 to 14.3% in 2025, due to more rapid increases among the other minority groups.

The total population of New York City is expected to grow from 7.4 to 7.9 million, a 5.9% increase. Long Island is forecasted to increase from 2.7 to just under 3 million persons (11.1%), the Mid-Hudson from 2.1 to 2.4 million (14.3%), the New Jersey subregion from 6.5 million to 7.7 million (18.6%), and the Connecticut subregion from 1.8 million to 2.1 million (17.5%). Because of more rapid increases elsewhere, the share of the Region's population residing in New York City is expected to decline from 36.2% of the regional total in 2000 to 34.1% in 2025 and, New Jersey's to increase from 31.4% to 33.1%. The other three subregions are expected to experience only nominal shifts.

The Region is expected to experience a substantial 49.4% increase in the retirement-age population (65 years and older) between 2000 and 2025. The labor force age population (25 to 64 years) is expected to increase at a more moderate 9.4%. School-aged population (aged 5 to 24) is expected to increase by just under two percent, while the pre-school population (under 5 years) is expected to increase by 5.9%. However, it is important to keep in mind that age group populations do not change at a constant rate but instead follow a cyclical pattern influenced by the aging and child-bearing patterns of various age cohorts. Three major cohorts are conventionally used to account for broad anticipated trends in the Region's (and the nation's) age structure: the "baby boom" (born between 1946 and 1964, with a peak year of 1957), the "baby bust" (born between 1965 and 1976) and the children of the baby boomers or "echo boom" (born between 1977 and 1998).<sup>4</sup> Thus, early losses among the school-aged population are expected to reverse by the end of the forecast period. Growth in the elderly will be moderate for the next ten years but will increase rapidly thereafter with the retirement of the baby boomers. In the New York Region these patterns are complicated somewhat by the changing racial/ethnic and immigrant composition of the population. Immigrants influence the age structure not only directly but indirectly as well, since immigrant groups tend to have higher fertility rates than the native population. Thus, the Region's large immigrant presence tends to mitigate the effects of an aging native population.

Regional population growth will be driven by a combination of natural increase and net in-migration among the minority groups. (See Table 2.) White population is expected to

---

<sup>4</sup> *School Enrollment -- Social and Economic Characteristics of Students: October 1994*, U.S. Census Bureau, Current Population Reports, p20-487, p. 11.

decline as a result of both natural decrease (more deaths than births) and net out-migration. The expected relative stability of the Black population represents a combination of natural increase (more births than deaths) and net out-migration. Among Asians and Hispanics, population growth is expected from both sources, with net in-migration predominating for Asians and natural increase predominating among Hispanics.

The remainder of this section includes more detailed discussions of the forecasts for each subregion, followed by a review of the county-level forecasts.

### **New York City Subregion**

New York City's population is projected to grow slowly from 7.4 to 7.9 million in 2025, a 5.9% increase, with most growth occurring after 2010.<sup>5</sup> The White population is expected to decline from 2.8 to 2.1 million from 2000 to 2025, a 24.4% decrease. Blacks are also expected to decline, from 1.9 to 1.7 million (8.7%) while increases are expected among both Asians (from 0.7 to 1.4 million, or 91.1%) and Hispanics (from 2.1 to 2.7 million, or 29.3%). These changes represent a continuation of historical trends, strongly associated with the migration behavior of the various groups. Although the Population Model does not disaggregate foreign from domestic migration, data for the recent past show a sustained pattern in which total net migration can be broken down between a positive net international migration offset by a greater domestic out-migration. Historically, the domestic net out-migration has been composed largely of non-Hispanic Whites, with an additional smaller number of non-Hispanic Blacks. Foreign immigration has consisted mainly of Asians and Hispanics. In the 1990s, the City has received a rising number of White foreign immigrants, mostly from the former Soviet Union. These migrants, together with the general effects of a strong local economy, are reflected in the substantially lower rate of White net out-migration in the current forecasts extension, when compared to the TMDI Task 8 forecasts.

In a continuation of past trends, the decline in White population is expected to be steady across the forecast period while Asians and Hispanics are expected to increase continuously. Census estimates for the 1990s show a fluctuation of the Black population, with a small decrease in the first half of the decade and a small increase during the second half. The Population Model projections show a slow, steady decrease for this group throughout the forecast period.

Census estimates for 1995 indicate that non-Hispanic Whites had declined to less than 40% of the City's population for the first time. With this trend continuing, Whites are expected to decrease to 26.5% of the City's population by the year 2025. Hispanics are expected to overtake Whites by the year 2015, and to comprise the largest ethnic group in 2025 at 34.5%. Blacks will decrease slowly from one-quarter of the population in

---

<sup>5</sup> The population forecasts do not take into consideration the Census undercount, which is now believed to be more significant than previously estimated because of changes to the Master Address File for New York City, which is used as a basis for the decennial enumeration. This and other changes related to the 2000 Census must be taken into account in phase 2 of the Demographic and Socioeconomic Forecasts.

1995 to 21.5% in 2025. Asians are expected to increase from 9.7% of the City's population in 2000 to 17.5% in 2025.

While population by racial/ethnic group is expected to change in a steady manner throughout the forecast period, changes by age group are less uniform, reflecting a complex combination of age-cohort and racial/ethnic factors. The City's pre-school-aged population is expected to decline from 525,00 in 2000 to 495,000 in 2010, and thereafter increase to 528,000 by 2025. The school-aged population is expected to increase through the year 2010, decline for the next ten years, then resume growth to just under 2 million in the year 2025. Population in the labor force years of 25 through 64 is expected to increase throughout most of the forecast period to just under 4.2 million in 2025, while the elderly population is expected to decline slightly from 2000 to 2005 and then increase rapidly. The racial/ethnic restructuring of the population is expected to vary substantially by age group. While Whites are expected to account for 42.1% of the retirement age population in 2025, they will comprise just 15.2% of the preschool population, 16.9% of the school-aged population, and 27.9% of the population in the labor force age groups. Conversely, the Asian and, particularly, Hispanic population is expected to be disproportionately young. The Black population is expected to follow the aging trend of Whites, though it will remain more evenly distributed by age group.

Population growth for New York City during the forecast period is driven by natural increase (that is the greater number of births than deaths), a continuation of past trends. Births vary between 550,000 and 575,000 for any given five-year period, while deaths vary from 310,000 to 330,000. Historical net out-migration is expected to continue but at decreasing levels later in the forecast period, the result of the decrease in the City's White population, the traditional source of the majority of net out-migrants. For the Black population, levels of natural increase will decline and net out-migration will continue, resulting in a small but steady decline in numbers for this group throughout the forecast period. The Asian population will grow through a combination of natural increase and net in-migration, while Hispanic growth is projected to be driven by natural increase, with high fertility levels and a young age-structure accounting for a large excess of births over deaths.

### **Long Island Subregion**

Long Island's population is expected to grow slowly from 2.7 million to just under 3 million persons between 2000 and 2025, an 11.1% increase. The White population is expected to decline from 2.15 to just under 2 million, or 9.2%, the Black population to increase from 211,000 to 267,000, or 26.3%, the Asian population to increase from 109,000 to 326,000, or 200.7%, and Hispanic population to increase from 229,000 to 451,000, or 97.1%. In the year 2025 Whites will remain in the majority in Long Island at 65.1%, followed by Hispanics at 15.1%, Asians at 10.9%, and Blacks at 8.9%. Census Bureau estimates show Long Island's Hispanic population drawing even with the Black population in 1995, and the forecasted numbers show Asians exceeding Blacks by the year 2020.

The subregion's pre-school-age population peaked in 1995 at 184,000, according to Census Bureau estimates, and will decline to level of 138,000 by the year 2010, then

resume an upward trend to 156,000 in the year 2025. School-aged population lags slightly behind the pre-school population, with a peak of approximately 702,000 in the year 2005, followed by a decline to 630,000 in the year 2020, and an upturn thereafter. Population in the labor force years continues its recent trend of increase through the year 2020 before dropping slightly to just under 1.6 million in the year 2025. The retirement-aged population continues its long-term upward trend, increasing from 364,000 in 2000 to 395,000 in 2010 and 614,000 in 2025.

Minorities are expected to have an increasing presence among schoolchildren in Long Island, while Whites are expected to decrease in number, although they will remain in the majority throughout the forecast period. By the year 2025, Hispanics are expected to make up 20.4% of the school-aged population, Asians 16.4%, and Blacks 8.5%, with Whites comprising the remaining 54.7%. Of population in the labor force age groups, Whites are expected to decline from 80.8% in 2000 to 66.5% in 2025, with Hispanics comprising 14.3%, and Asians and Blacks just under 10% each. While Whites are expected to decline in number for the major age groups discussed above, the number of Whites in the retirement age group is expected to increase from 322,000 in 2000 to 458,000 in 2025. However, more rapid increases among the other racial/ethnic groups means that minorities will represent an increasing share of the elderly in Long Island. In 2025, Whites will comprise three-quarters of the retirement age group, down from 89% in 2000, while Hispanics will contribute just under 10% and Blacks and Asians about 8% each.

Historically, Long Island's population growth has resulted from natural increase, which has been offset somewhat by a net out-migration of the White population. The estimates incorporated in the population model show a slowing of net out-migration during the 1990s, and the projections net in-migration after 2005. In the past, all the subregion's racial/ethnic groups have shown natural increase, but with the aging of the White population, this group is expected to show a natural decrease starting after the year 2015. The moderate growth in Black population is expected to result from a combination of natural increase and net migration. For Asians and Hispanics, growth is also expected in both components.

### **Mid-Hudson Subregion**

The Mid-Hudson's population is expected to increase from 2.1 million in 2000 to 2.4 million in 2025, a 14.3% increase. The White population is expected to decline by 12.4% during the forecast period, from 1.6 million in 2000 to 1.4 million in 2025. During the same period the Black population is expected to increase from 223,000 to 284,000 (27.4%), the Asian population from just under 100,000 to 319,000 (220.3%) and the Hispanic population from 206,000 to 430,000 (108.6%). Whites are expected to decrease from 75% of the subregion's population in 2000 to 58% in 2025. By the latter year, Hispanics will make up approximately 18%, Asians 13% and Blacks 12% of the total. Hispanics are expected to outnumber Blacks by the year 2005, and Asians to do the same sometime after 2020.

As in Long Island, the early part of the forecast period is expected to be a time of declining numbers of pre-school and school-aged population in the Mid-Hudson. Pre-



schoolers are expected to decrease from 133,000 in 2000 to under 122,000 in 2010, thereafter increasing to 148,000 in the year 2025. The school-aged population will follow the trends of pre-schoolers, bottoming out ten years later in 2020 at 536,000, down from 557,000 in 2000, then increasing to 553,000 in 2025. Labor Force-aged population is expected to increase steadily throughout the forecast period from 1.17 million in the year 2000 to 1.28 million in 2025. The retirement-aged group is also expected to increase continuously, with a moderate gain of 19,000 between 2000 and 2010, and then a rapid increase of 165,000 between 2010 and 2025, reaching a total of 458,000 with the retirement of the baby-boomers.

As in other subregions, in the Mid-Hudson the White population will decline most rapidly among pre-school and school-aged children, with losses also in the labor force-aged population, and increases in the elderly. Asians and Hispanics will show a more youthful age structure, with Blacks somewhere in the middle. By 2025, Whites will represent less than half of the school-aged population, down from approximately 70% in 2000. Hispanics are expected to make up approximately one-quarter, Asians just under one-fifth and Blacks one-tenth. Whites will decline to 59.4% of the labor force age group, with Hispanics accounting for 16.1%, and Blacks and Asians approximately 12% each. Due to more rapid increases among the minorities, Whites will also decline as a share of the retirement age group, dropping from 85.6% in 2000 to 68.8% in 2025. Asians and Hispanics will be proportionately underrepresented, at just under 9% and 10% each, and Blacks will account for 12.5%, just above their share of the total population.

Historically, the Mid-Hudson has grown steadily from natural increase, while the positive net in-migration of the 1970s shrank substantially in the 1980s, and the recession years of the early 1990s were a time of net out-migration. The Population Model projects a continuing net out migration at lower levels through 2010, followed by a renewed net in-migration thereafter. The relatively strong natural increase among Whites of previous years will end by 2025 with the aging of the population. Net out-migration for this group is expected to grow for the early part of the forecast period, and then decline after 2010. Natural increase is also expected to decline among Blacks, while net in-migration will be a steady source of increase for this group. Natural increase and net in-migration will both contribute strongly to population increases for Asians and Hispanics. Whereas net in-migration accounts for three-quarters of growth in Asians, natural increase makes up over half of Hispanic growth.

### **New Jersey Subregion**

The population of the New Jersey subregion is expected to increase from 6.5 million in the year 2000 to 7.7 million in 2025, an 18.6% increase in 25 years. The White population is expected to decline by 13.4% during this period, from 4.3 to 3.7 million. The Black population is expected to increase from 821,000 to 833,000, or 1.4%; the Asian population from 424,000 to 1.3 million, or 209%; and the Hispanic population from 915,000 to 1.8 million, or 96.1%. The White share of the subregional population is expected to decline from two-thirds in the year 2000 to just under half in 2025. Hispanics overtook Blacks as the subregion's largest minority group in the late 1990's, according to Census Bureau estimates, and are expected to reach 23.4% of the population by 2025. Asians are expected to increase from 6.6% of the population in

1990 to 17.1% in 2025, surpassing Blacks by 2015. Because of moderate increases relative to the other minorities, the Black population is expected to decline as a share of the subregional total from 12.7% in 2000 to 10.9% in 2025.

Declines in the subregion's pre-school-aged population of the late 1990's are expected to continue through the year 2005, reaching a low of 396,000. Thereafter this age group is expected to increase steadily to 469,000 in 2025. The school-aged population will continue the growth trend of the 1990's, reaching 1.8 million in the year 2025. The labor force age group will increase steadily from 3.5 million in 2000 to just under 4 million in 2025. New Jersey will add nearly half a million persons of retirement age during the forecast period, with the vast majority of this increase occurring after 2010. In 2025, this group will number just under 1.4 million.

Whites and Blacks will decline in both numerical and percentage terms among the pre-school and school-aged population. From approximately a 60% share in the year 2000, Whites will lose their majority of these age groups by the year 2015, and decline to 40% of each by the year 2025. Blacks will decline from roughly 15% to 10% over the same period. Together, Asians and Hispanics will make up half of these age groups by 2025, up from approximately a quarter in 2000. Whites will decrease from two-thirds to under one-half of the labor force-aged population between 2000 and 2025, mirroring their percentage of the population as a whole. Over the same period, Blacks will decline nominally from 12.4% to 11.9%, Asians will increase from 7.0% to 16.5%, and Hispanics will increase from 13.8% to 23.3%. Whites of retirement age will increase from 723,000 in the year 2000 to 870,000 in 2025, but faster increases among other groups will mean that Whites will make up a decreasing share of this age group, down from 82.2% in 2000 to 63.6% in 2025. In the latter year, Hispanics will make up 14.5% of the retirement age group, Asians 13.4%, and Blacks 8.5%.

Historically, the population growth in the New Jersey subregion has been driven by natural increase offset by net out-migration. While natural increase has grown between 1970 and 2000, net out-migration has slowed, due to a combination of the lower level of White out-migration (and moderate Black out-migration) partially off-set by in-migration of Asians and Hispanics. The Census-based estimates incorporated in the Population Model show a net in-migration to the subregion between 1995 and 2000, and the Model projections show a continued in-migration, caused largely by an increase in the number of Asian and Hispanic in-migrants. The White population is expected to decrease in numbers because of both natural decrease and net out-migration throughout the forecast period. For the Black population, a combination of natural increase and net out-migration will result in slowing growth until 2010, followed by small net losses. Natural increase and net in-migration will contribute to the growth of both the Asian and Hispanic populations, with the former growing mostly from immigration and the latter roughly equally from both sources.

### **Connecticut Subregion**

The Connecticut subregion is expected to grow from 1.8 persons in 2000 to 2.1 in 2025, an 17.5% increase. The White population is expected to fluctuate during the forecast period, ending with a moderate net loss of 19,000 for the twenty-five year period to 1.4

million in 2025. The Black population will increase steadily from 174,000 in 2000 to 230,000 in 2025, a 32.2% increase. Asians will triple from 51,000 to 161,000 and Hispanics more than double from 165,000 to 336,000. Whites are expected to decrease their share of the subregion's population from 78.6% in 2000 to 66.0% in 2025. The share of Blacks will grow slightly from 9.5% to 10.7%. Asians will also increase from 2.8% to 7.5% and Hispanics from 9.1% to 15.7%. Hispanics are expected to surpass Blacks as the subregion's largest minority group in the first years of the new millennium.

A 1990's decline in pre-school-aged children will continue to a low of 104,000 in 2005; thereafter this age group will increase in numbers, reaching 120,000 in 2025. The school-aged population will increase from 459,000 in 2000 to 471,000 in 2005, then decrease until 2020 before increasing again to just under 450,000 in 2025. The labor force-aged population is expected to increase steadily from 986,000 in 2000 to 1.18 million in 2025. The retirement-age population will decline slightly from 261,000 to 255,000 between 2000 and 2005 before increasing rapidly to 390,000 in 2025.

Declines in the White pre-school-aged population in Connecticut are expected to be moderate compared to other subregions and will occur in the first part of the forecast period. After declining from 79,000 to 67,000 between 2000 and 2015, White numbers are essentially stable for this group through 2025. Blacks display a similar pattern, stabilizing at about 12,000. Asians and Hispanics are both expected to increase steadily in numbers and to form a growing share of this age group. In 2025, Whites are expected to remain in the majority with 55.8%, followed by 23.4% for Hispanics, 10.8% for Asians and 10.0% for Blacks. Declines in school-aged population for Whites and Blacks are expected to level off towards the end of the forecast period. In 2025, Whites are expected to remain in the majority with 56.5% of this age group, down from 71.6% in 2000, and Blacks are expected to decrease their share slightly from 12.6% to 11.5%. Hispanics are expected to make up one-fifth of the school-aged population by 2025, and Asians one-tenth. The number of Whites in the labor-force age group is expected to increase nominally in the first five years of the new millennium and thereafter to decrease at a moderate pace, reaching 780,000 in 2025. The White share of this group will decline from 79.7% in 2000 to 66.0% in 2025. Blacks will increase moderately in numerical and percentage terms, rising from 9.1% to 11.4%. Asians are expected to increase from 3.0% to 7.2%, and Hispanics from 8.3% to 15.3%. The White retirement-age population will grow after 2005, from 226,000 to 312,000 in 2025. Whites will retain a substantial majority of this age group in 2025 at 80.1%, with Blacks and Hispanics each comprising approximately 8% and Asians 4%.

The Connecticut subregion has grown steadily due to natural increase in recent decades. The subregion experienced a net out-migration during the 1970s and a small net in-migration during the 1980s; according to estimates incorporated in the Population Model, net out-migration resumed during the 1990s. During this decade, the pre-existing net out-migration of Whites was joined by a net out-migration of Blacks. The Model projections show a moderate net in-migration for the subregion throughout the forecast period, the result of increasing numbers of Asian and Hispanic immigrants, combined with a reduced rate of out-migration (or actual net in-migration during a few periods) for Whites. Blacks are expected to grow from both natural increase and net in-migration throughout the forecast period. One-third of Asian increases are expected

from natural increase and the remainder from net in-migration, while Hispanic growth is expected to draw more evenly from both sources.

## County Population Forecasts

As mentioned above, county-level forecasts were made for total population only, and do not include racial/ethnic, sex, or age detail. (See Tables 10 through 12.) The current forecasts represent an update of the forecast trends of TMDI Task 8. Under that task, statistical methods were used to project county-level population change based on historical data for the years 1970 to 1994. These figures were then adjusted based on reviews by NYMTC partners, and reconciled with subregional totals. For the current extension, previous trends have been extended to 2025 and reconciled with new subregional model outputs. These extended forecasts were submitted in the draft version of this memorandum and were reviewed by NYMTC partners. For the final figures presented here, comments from different sources were reconciled to each other, to comments affecting nearby counties, and to subregional totals.

Tables 11 and 12 compared county-level change for the quarter century 1975 through 2000 with projected change for 2000 through 2025. The last quarter of the twentieth century has been a time of transition for county-level population. The 1970s were marked by rapid growth in many relatively undeveloped suburban counties and significant rates of population decline in most central cities. During the 1980s and 1990s, growth moderated in previously fast-growing suburbs and shifted to exurban locations, while increasing foreign immigration to central cities meant lower net levels of population decline, and in some cases even population growth, for these locations. Some older suburbs began to experience population losses due to an older age structure with smaller households, combined with higher levels of net out-migration of native-born Whites. In terms of net absolute change, two types of counties grew fastest during this period: outer suburbs (e.g., Ocean, with a net increase of 211,500, Suffolk with 149,800, Middlesex with 134,900 and Monmouth, with 127,000), and New York City boroughs with large existing population bases (Manhattan, at 95,500 and Queens at 76,600). The New York City borough of Staten Island (94,000) represents an exceptional case, with its large areas of undeveloped land and relatively recent connection to the rest of the City via the Verrazano Narrows Bridge. Net losses were experienced by counties with large inner city areas (Essex at 161,300, Brooklyn at 155,300 and the Bronx at 153,500), with declines occurring mostly in the late 1970s and early 1980s. Some inner suburban counties also declined in numbers (Nassau at 45,000 and Bergen at 11,000).

Projections for the first quarter of the new century show many similarities to the previous period. The three fastest growing counties in absolute terms are the same in both periods: Ocean, Middlesex, and Suffolk. The same two New York City boroughs also appear among the top ten: Queens and Manhattan (New York County). Strong growth is also projected for the inner city New Jersey county of Hudson. Although growth is projected for all counties, a number of urban and inner suburban counties are expected to increase only moderately during the forecast period, for example Essex (2.0% increase), Passaic (2.3%), Kings (2.8%), the Westchester (3.7%), and Bergen (4.1%). The disparity in growth rates between fastest and slowest growing counties is expected

## Map 2. Counties by Average Annual Compound Growth Rate, 2000 - 2025

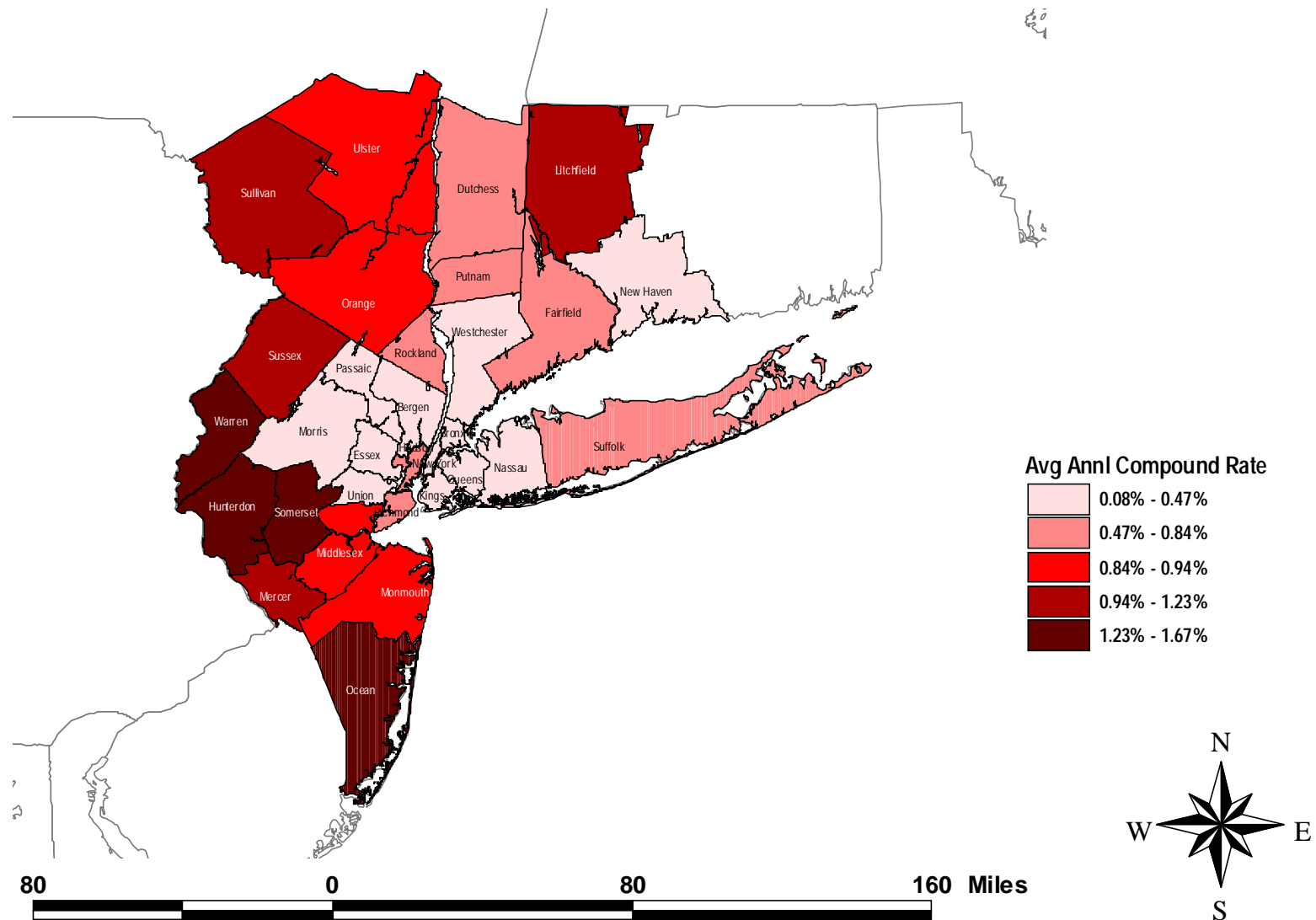

to shrink between the two periods, from an 89.9% percentage point difference in 1975-2000 to a 49.4% difference in 2000-2025.

It is worth noting that three of the top four counties in absolute terms, and five of the top ten, are located in New Jersey, reflecting the large increases for this subregion as a whole. The two New York City counties in the top ten in absolute terms (Manhattan and Queens) rank 23<sup>rd</sup> and 25<sup>th</sup> in percentage terms, the difference accounted for by their large existing population base.

## **1.6 COMPUTER DATA FILES**

The text of this memorandum is contained in a Microsoft Word 97 file. The tables, figures, and appendix are delivered in a Microsoft Excel workbook. Maps are contained in separate Microsoft Word files.

Figure 1. Total Population by Subregion, 1990 to 2025

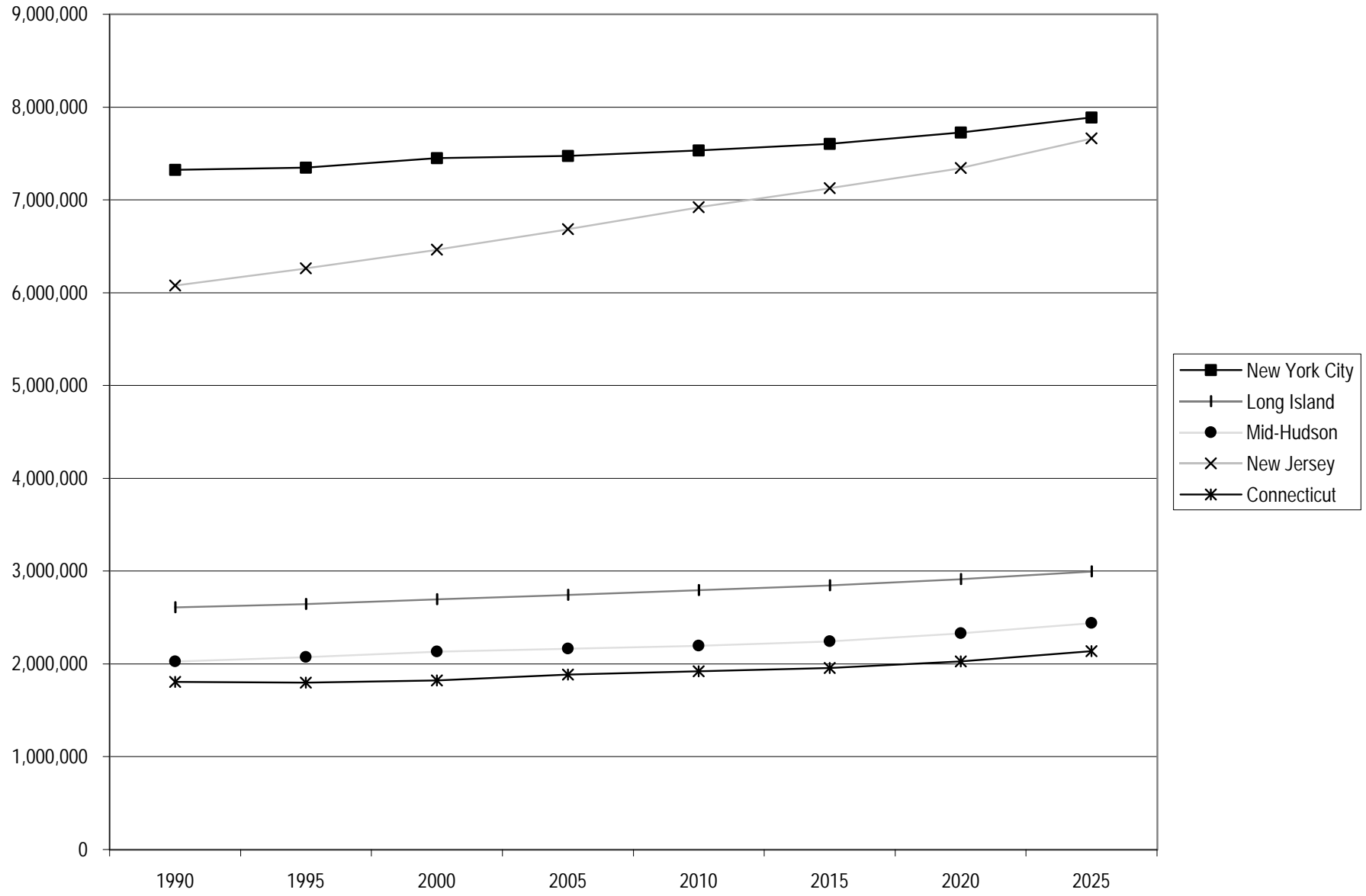

Figure 2a. Population by Racial/Ethnic Group, 1990 to 2025: New York City Subregion

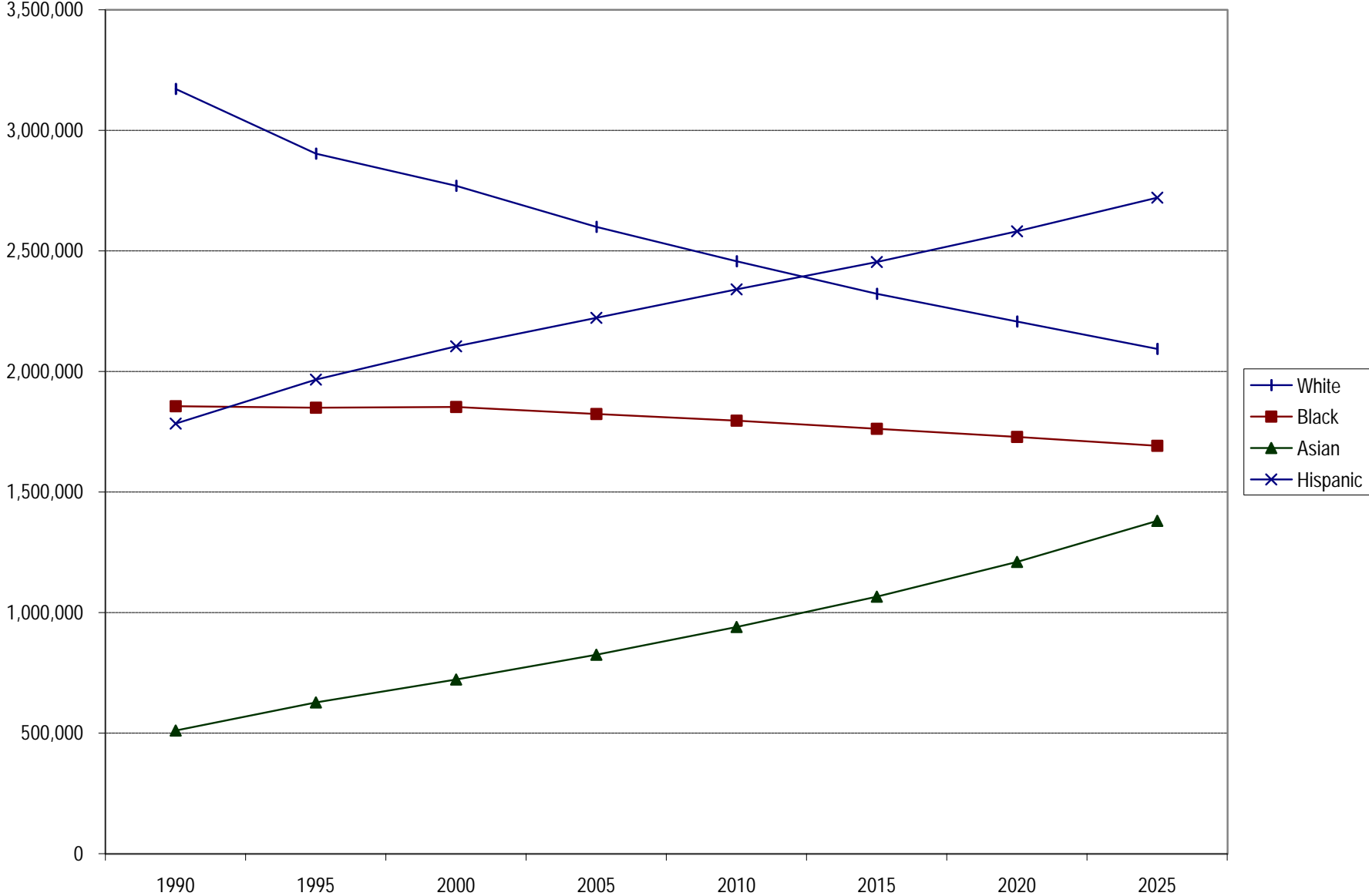



Figure 2b. Population by Racial/Ethnic Group, 1990 to 2025: Long Island Subregion

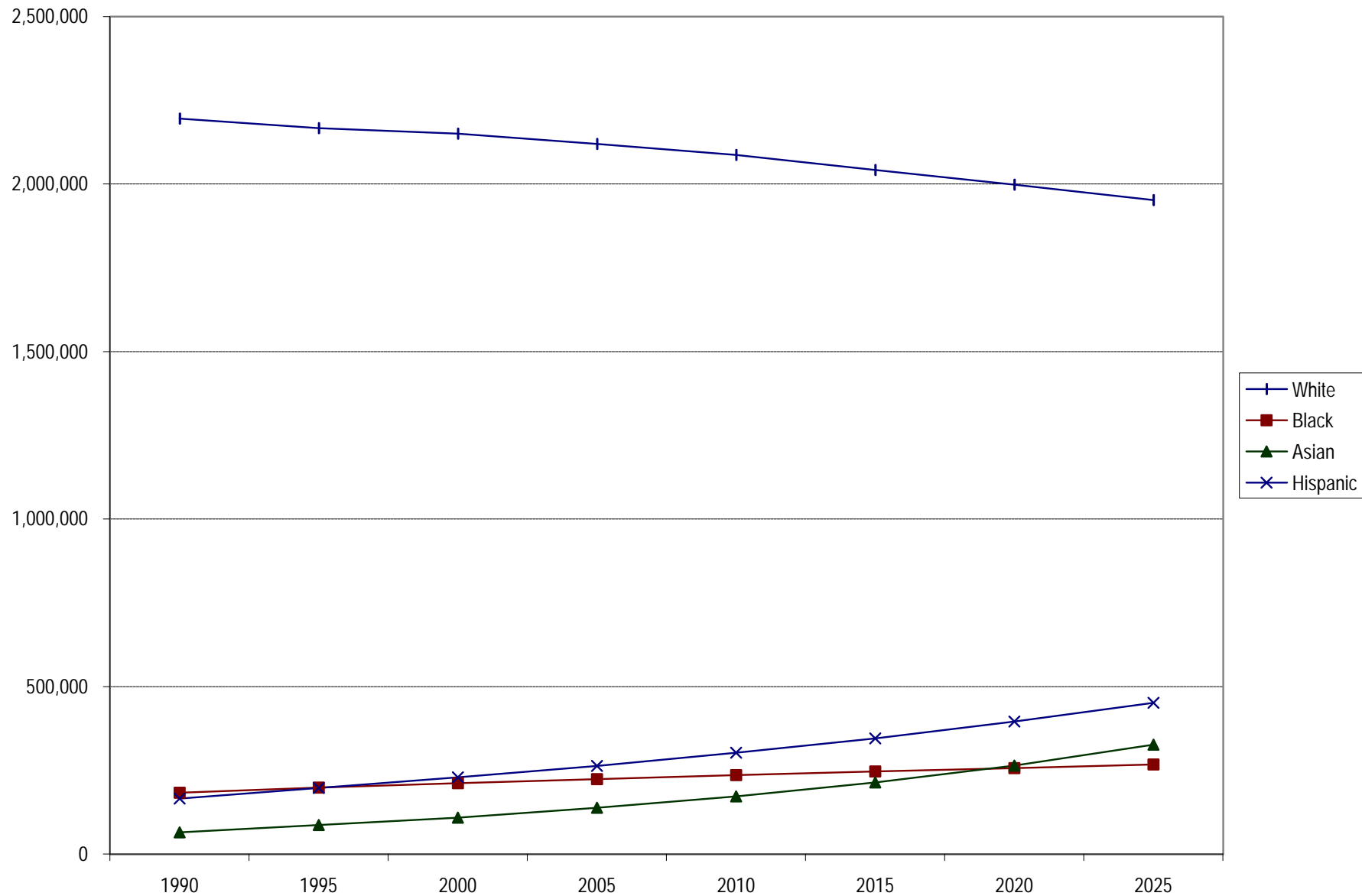

Figure 2c. Population by Racial/Ethnic Group, 1990 to 2025: Mid-Hudson Subregion

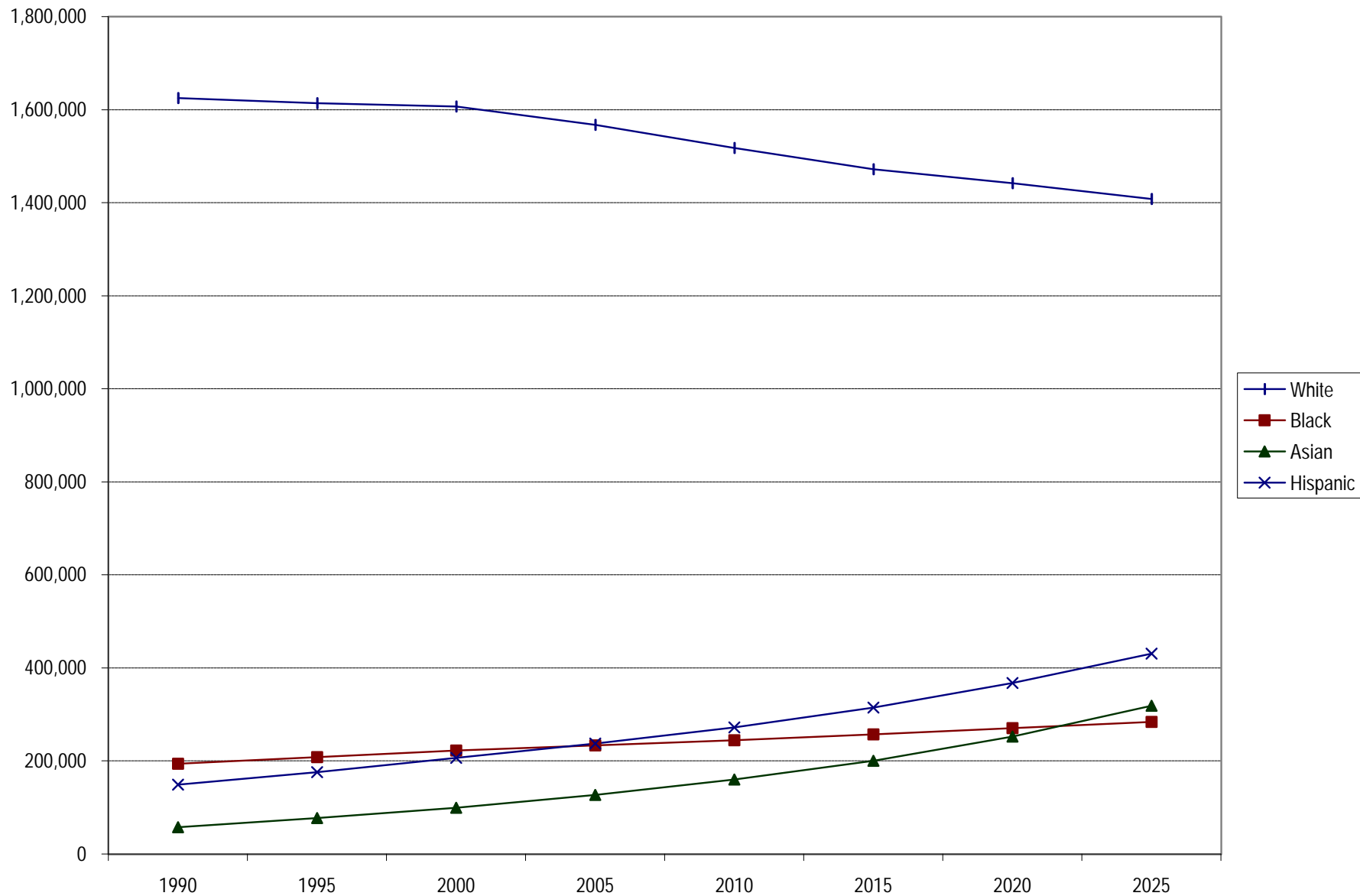

Figure 2d. Population by Racial/Ethnic Group, 1990 to 2025: New Jersey Subregion

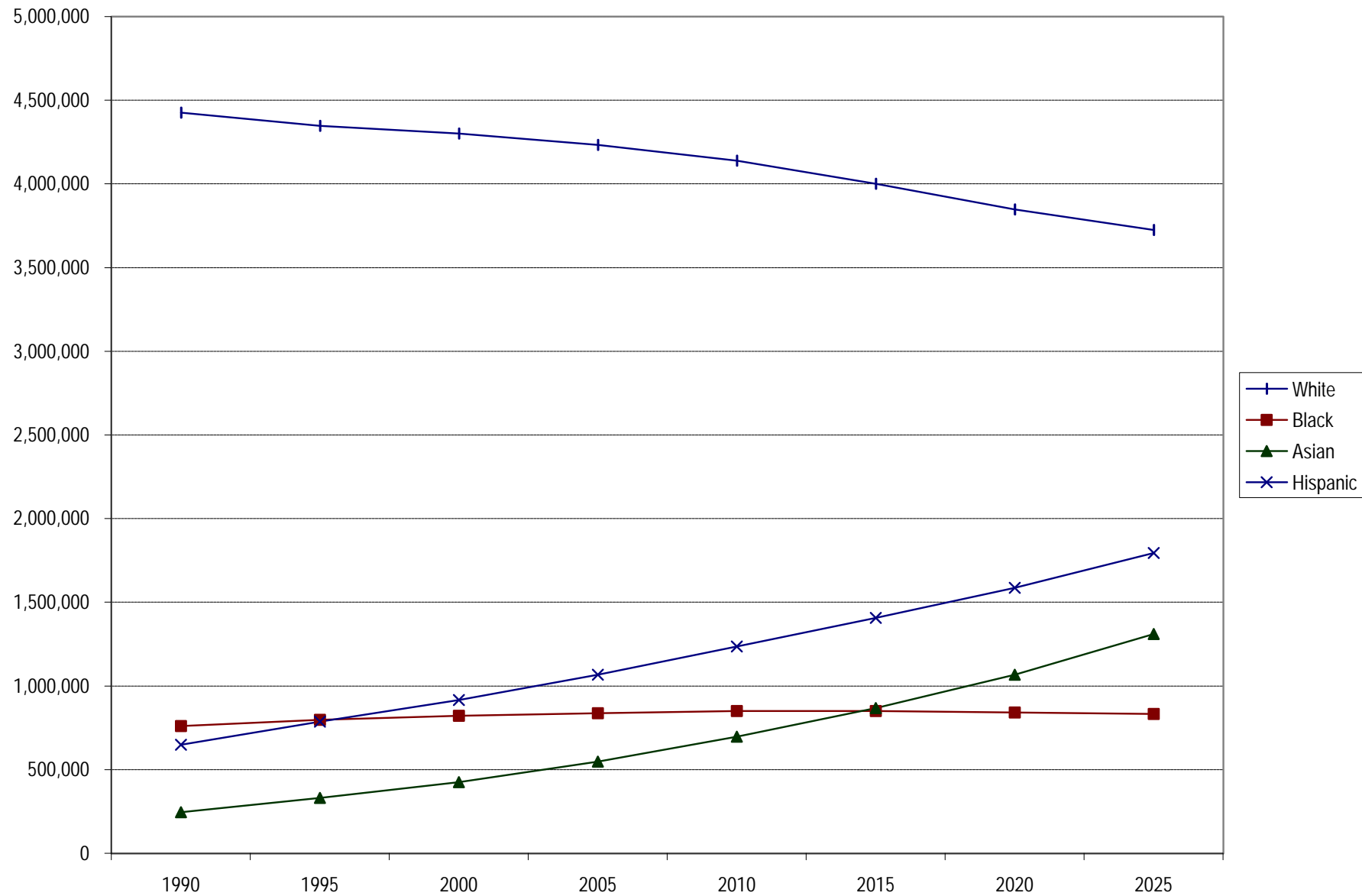

Figure 2e. Population by Racial/Ethnic Group, 1990 to 2025: Connecticut Subregion

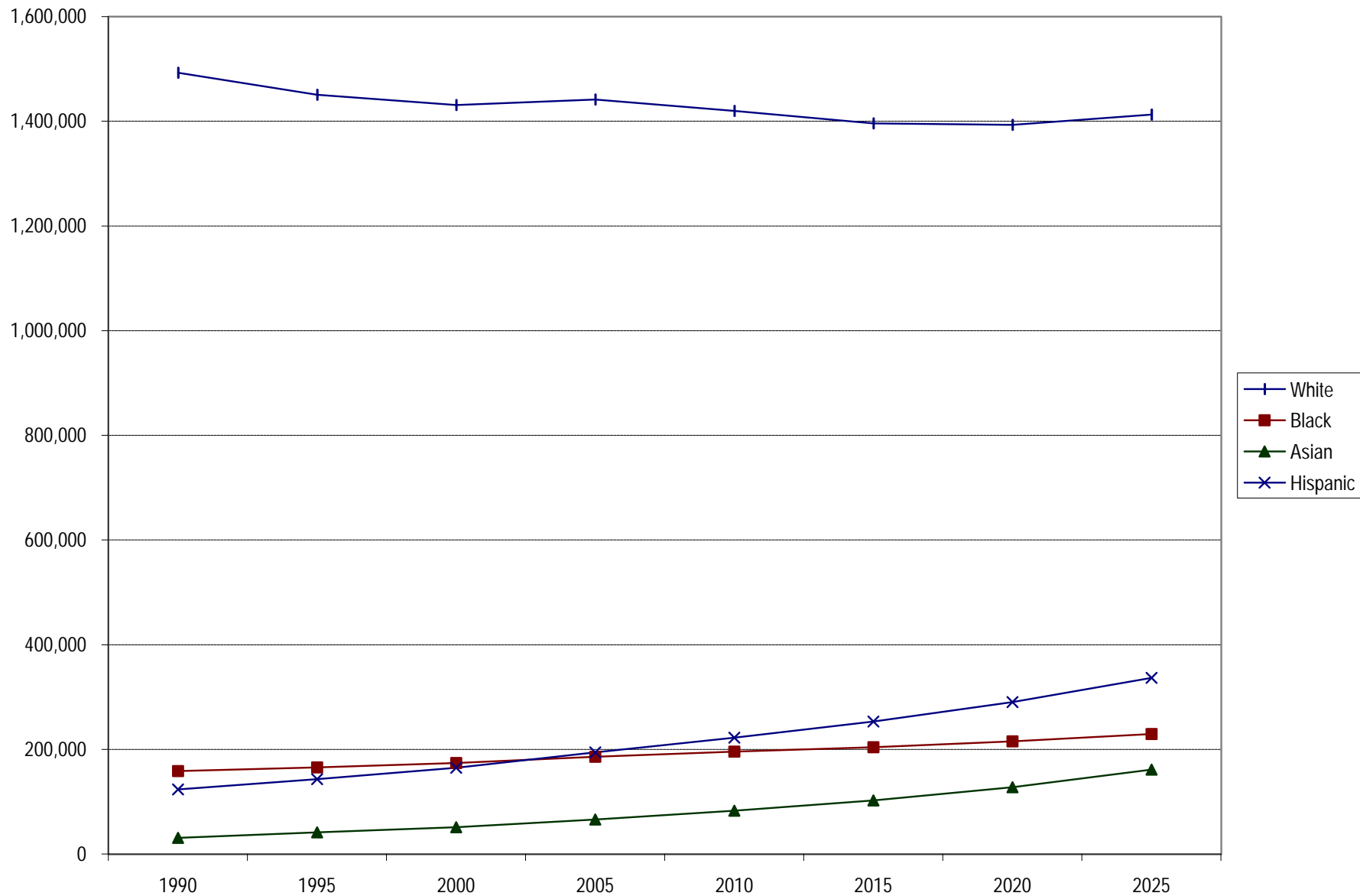

Figure 2f. Population by Racial/Ethnic Group, 1990 to 2025: New York Metro Region

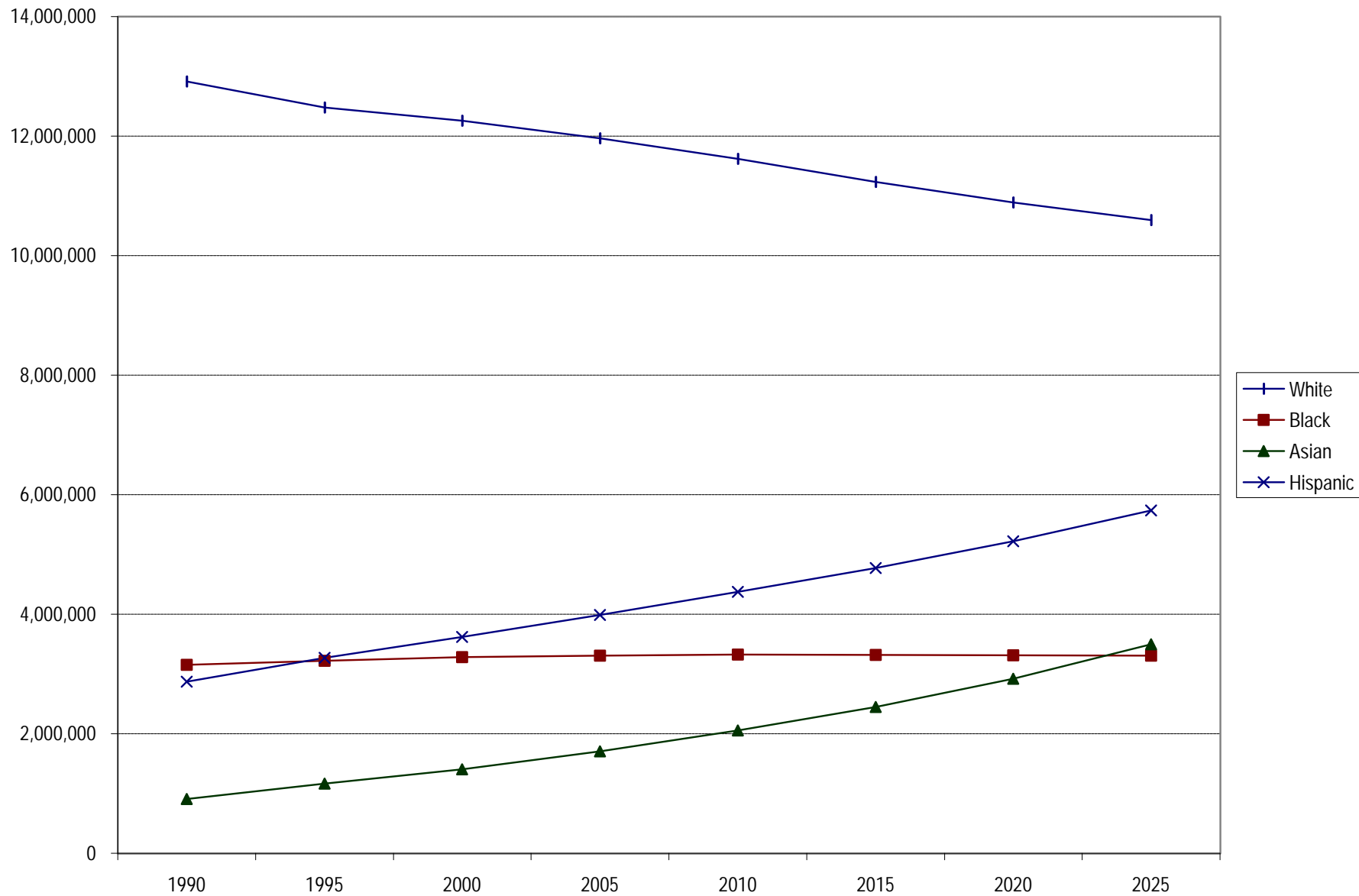

Figure 3a. Population by Major Age Group, 1990 to 2025: New York City Subregion

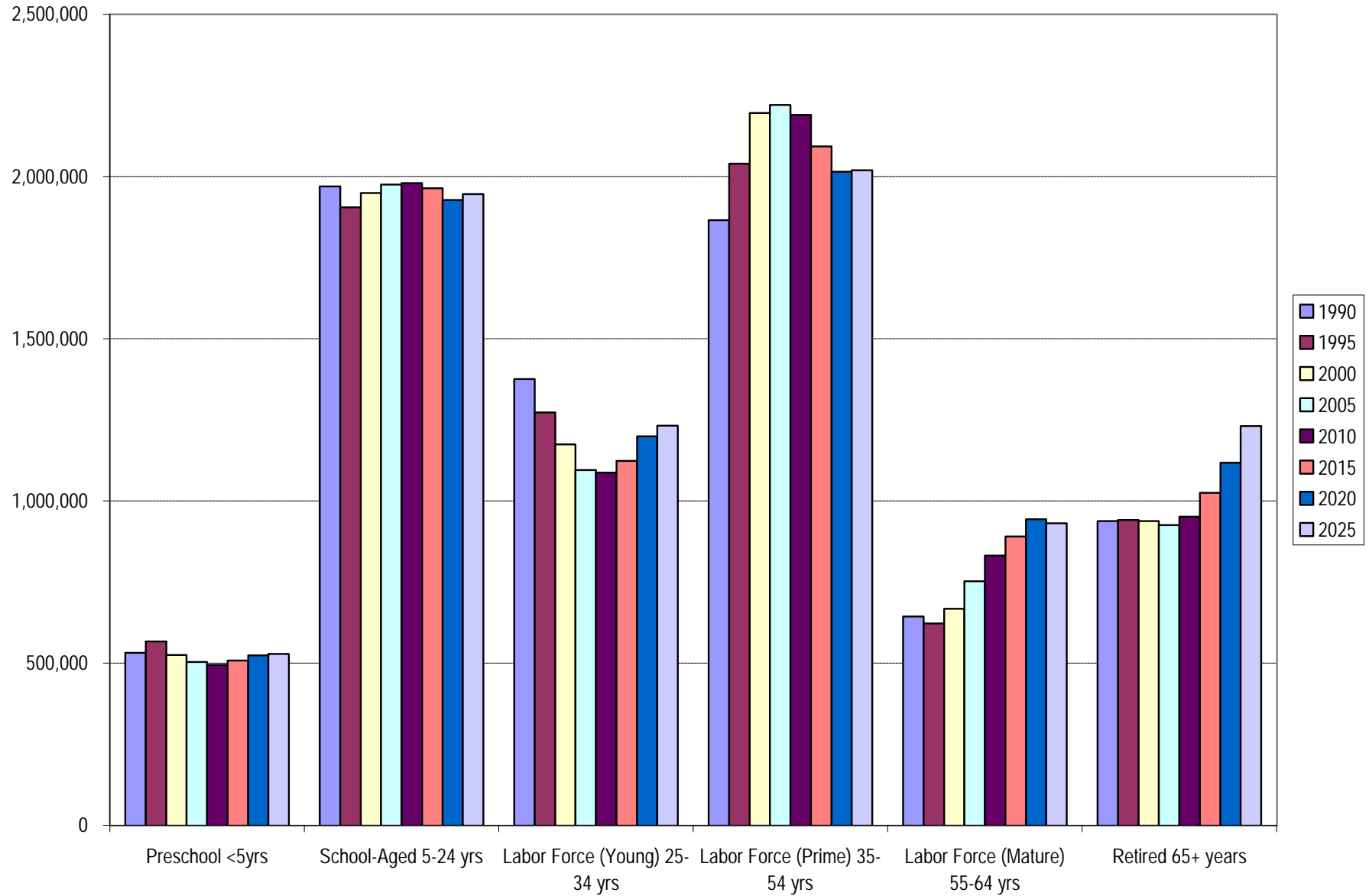

Figure 3b. Population by Major Age Group, 1990 to 2025: Long Island Subregion

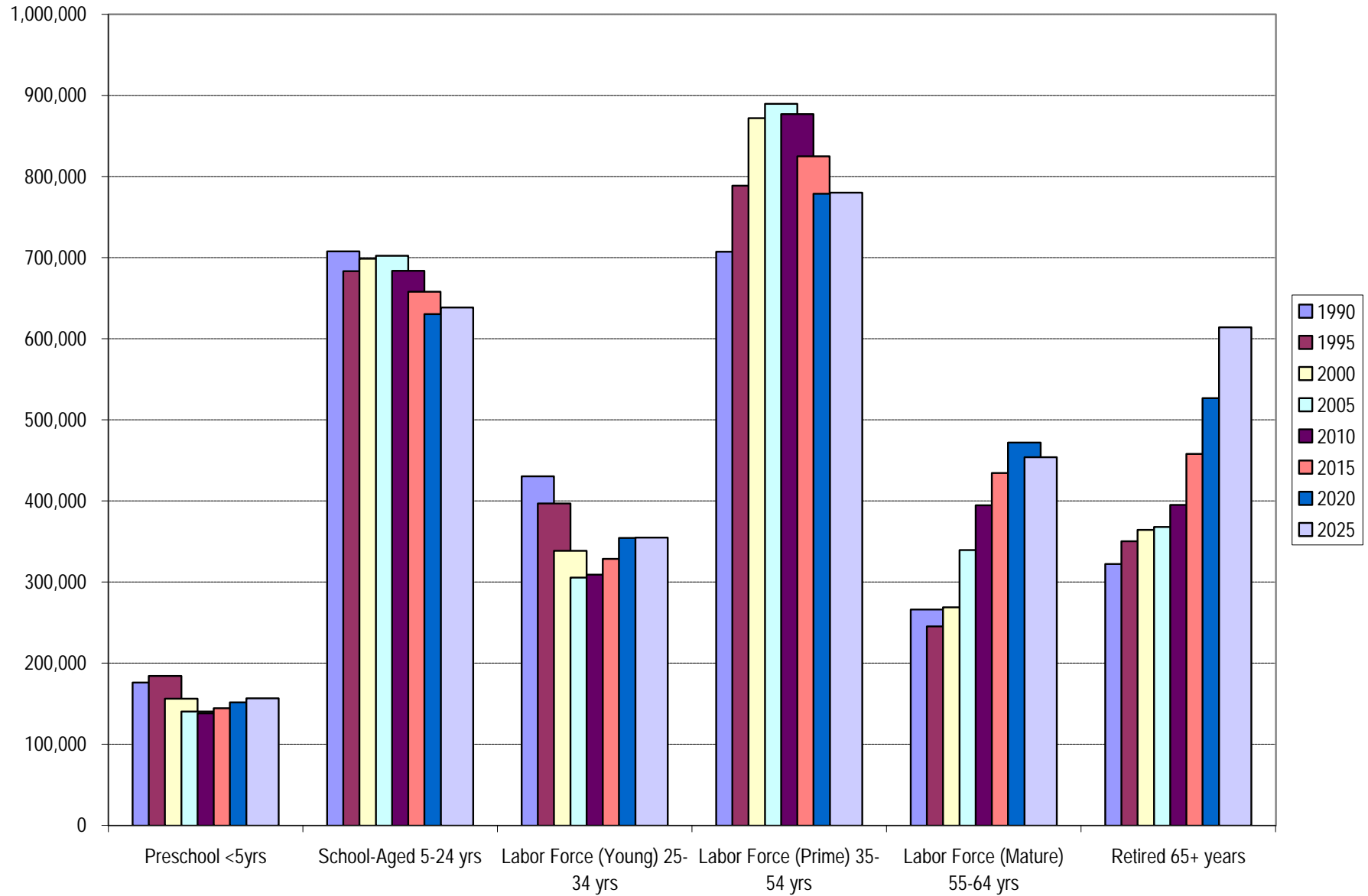

Figure 3c. Population by Major Age Group, 1990 to 2025: Mid-Hudson Subregion

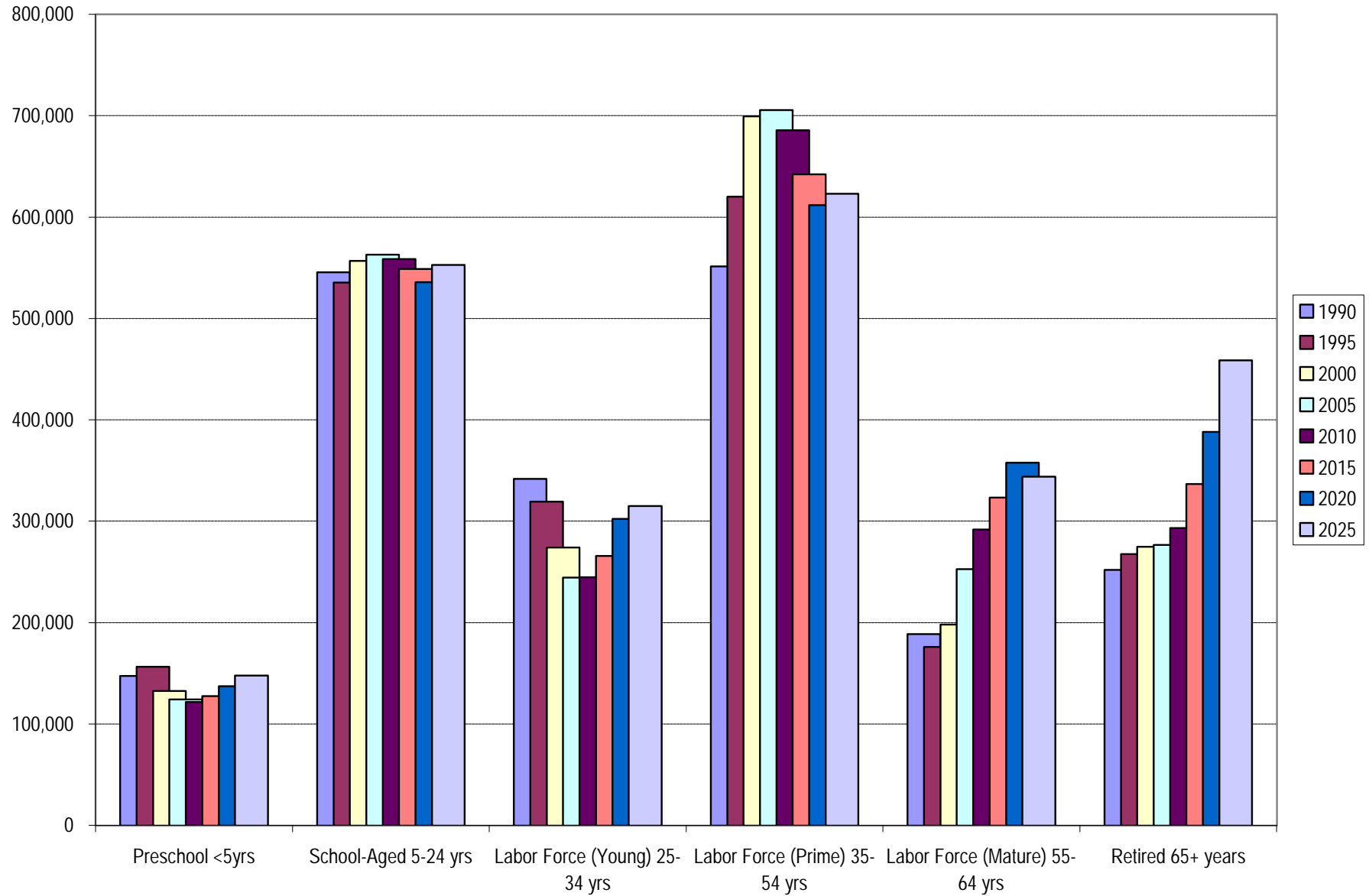



Figure 3d. Population by Major Age Group, 1990 to 2025: New Jersey Subregion

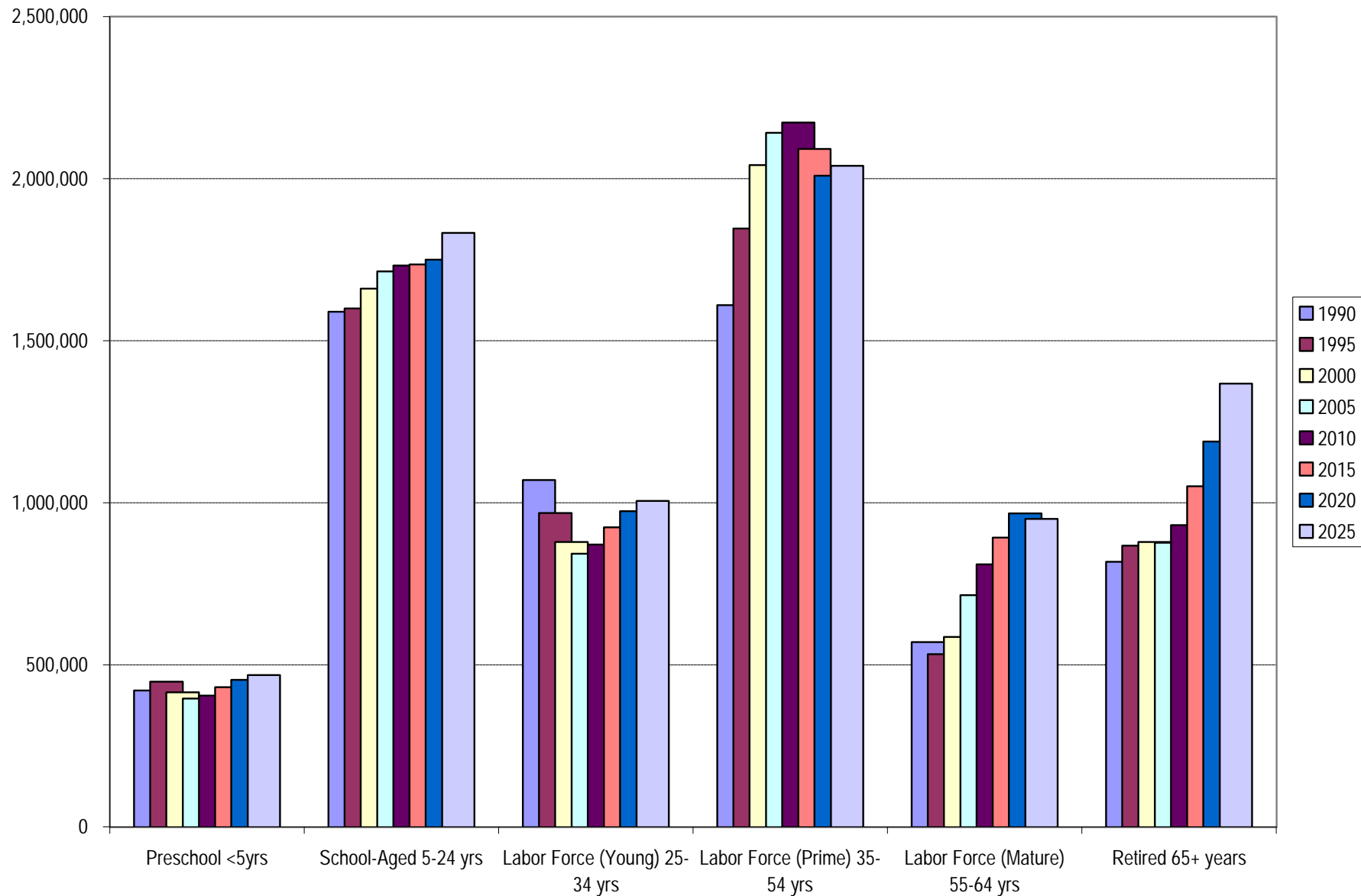

Figure 3e. Population by Major Age Group, 1990 to 2025: Connecticut Subregion

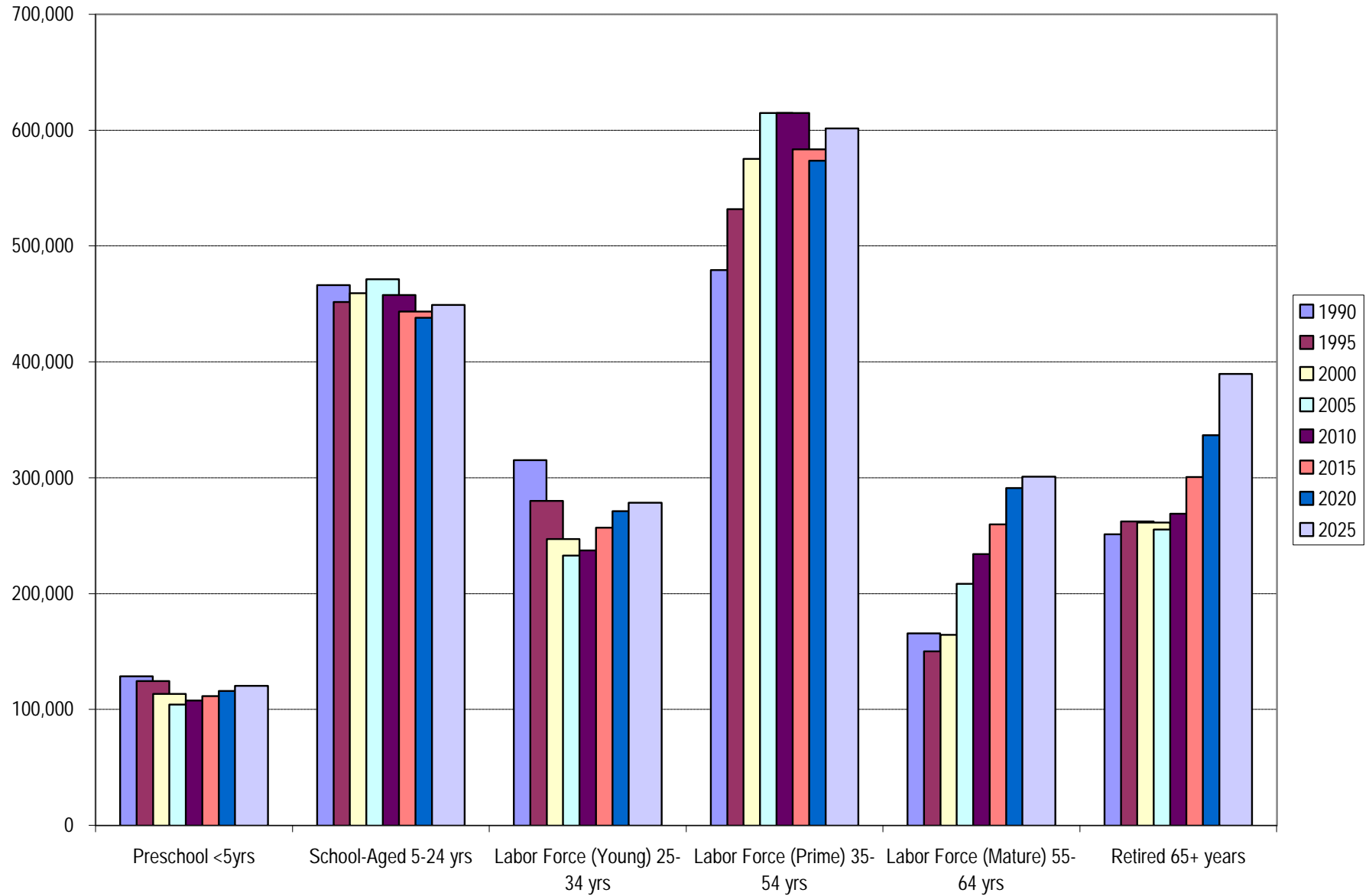

Figure 3f. Population by Major Age Group, 1990 to 2025: New York Metro Region

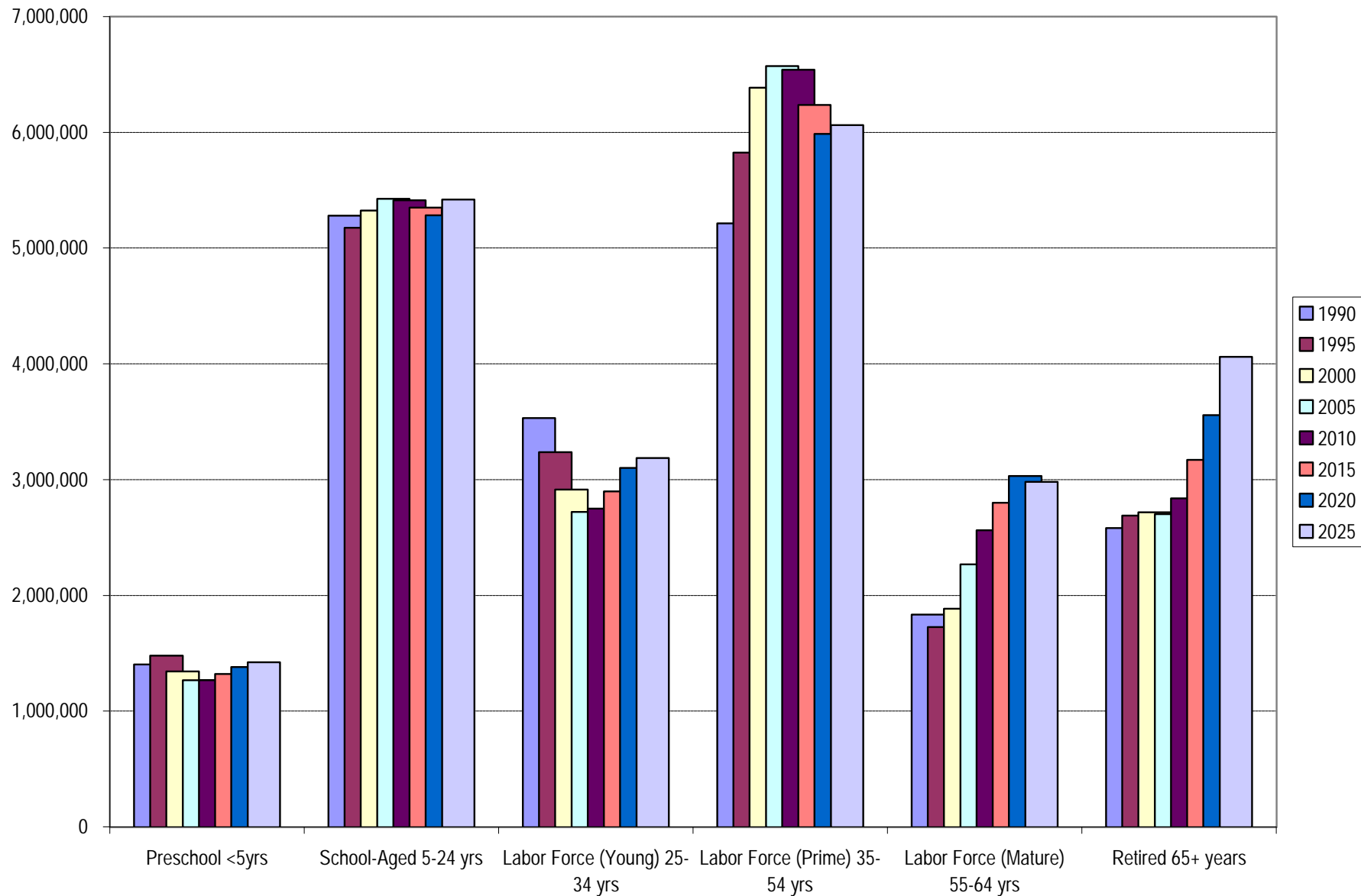

Figure 4a. Total Population by County, 1970 to 2025: New York City Subregion

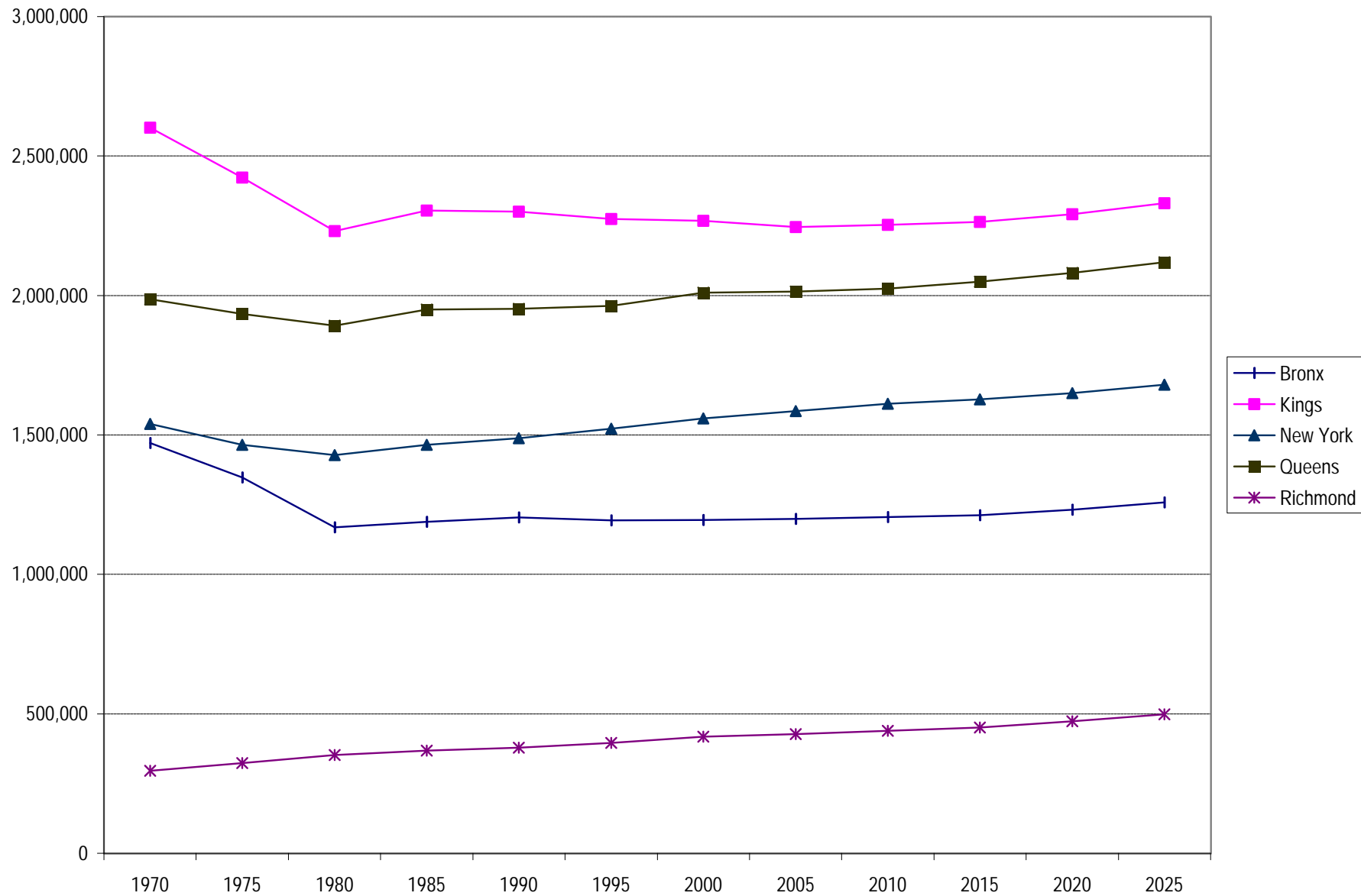

Figure 4b. Total Population by County, 1970 to 2025: Long Island Subregion

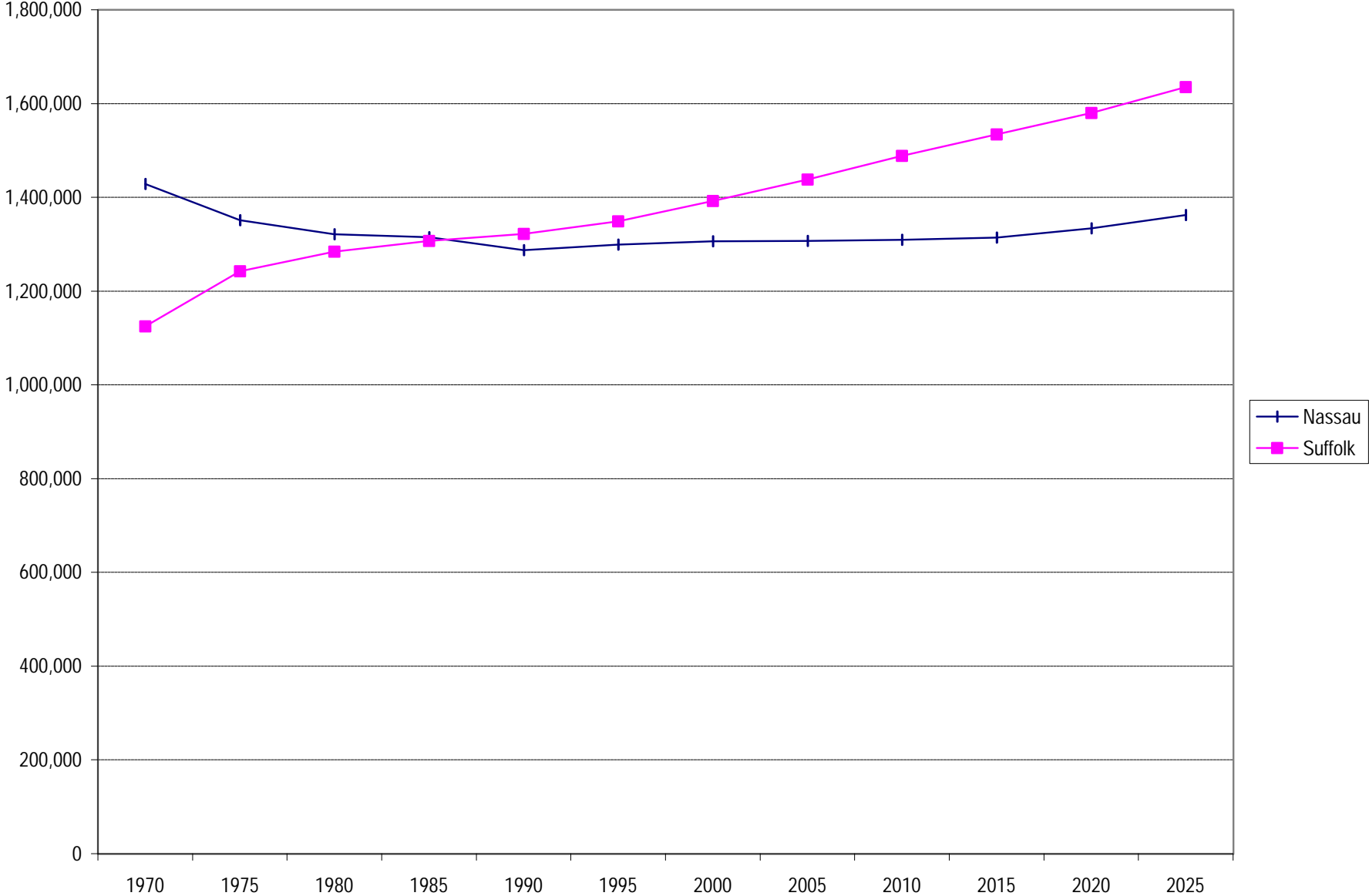

Figure 4c. Total Population by County, 1970 to 2025: Mid-Hudson Subregion

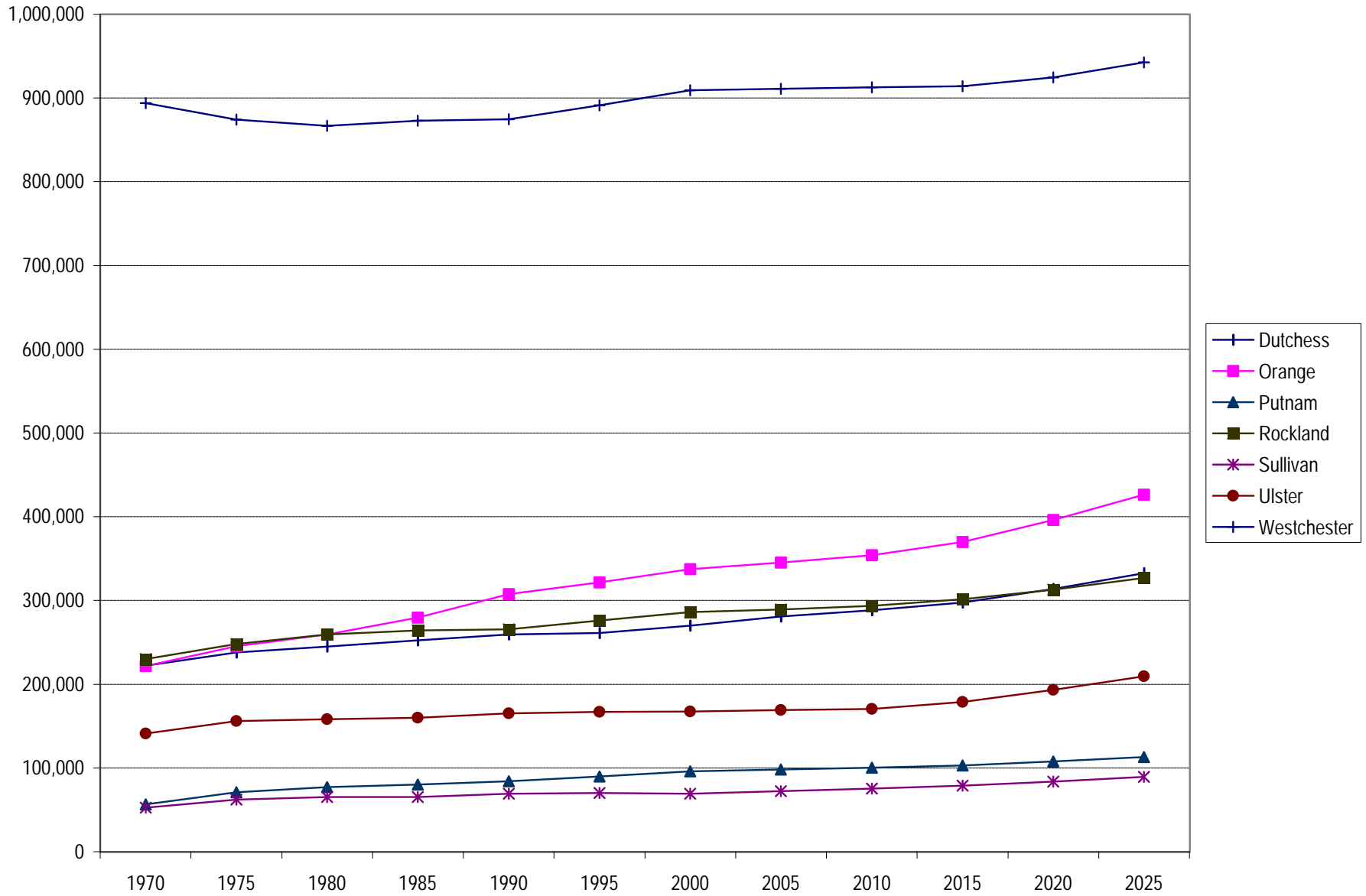

Figure 4d. Total Population by County, 1970 to 2025: New Jersey Subregion

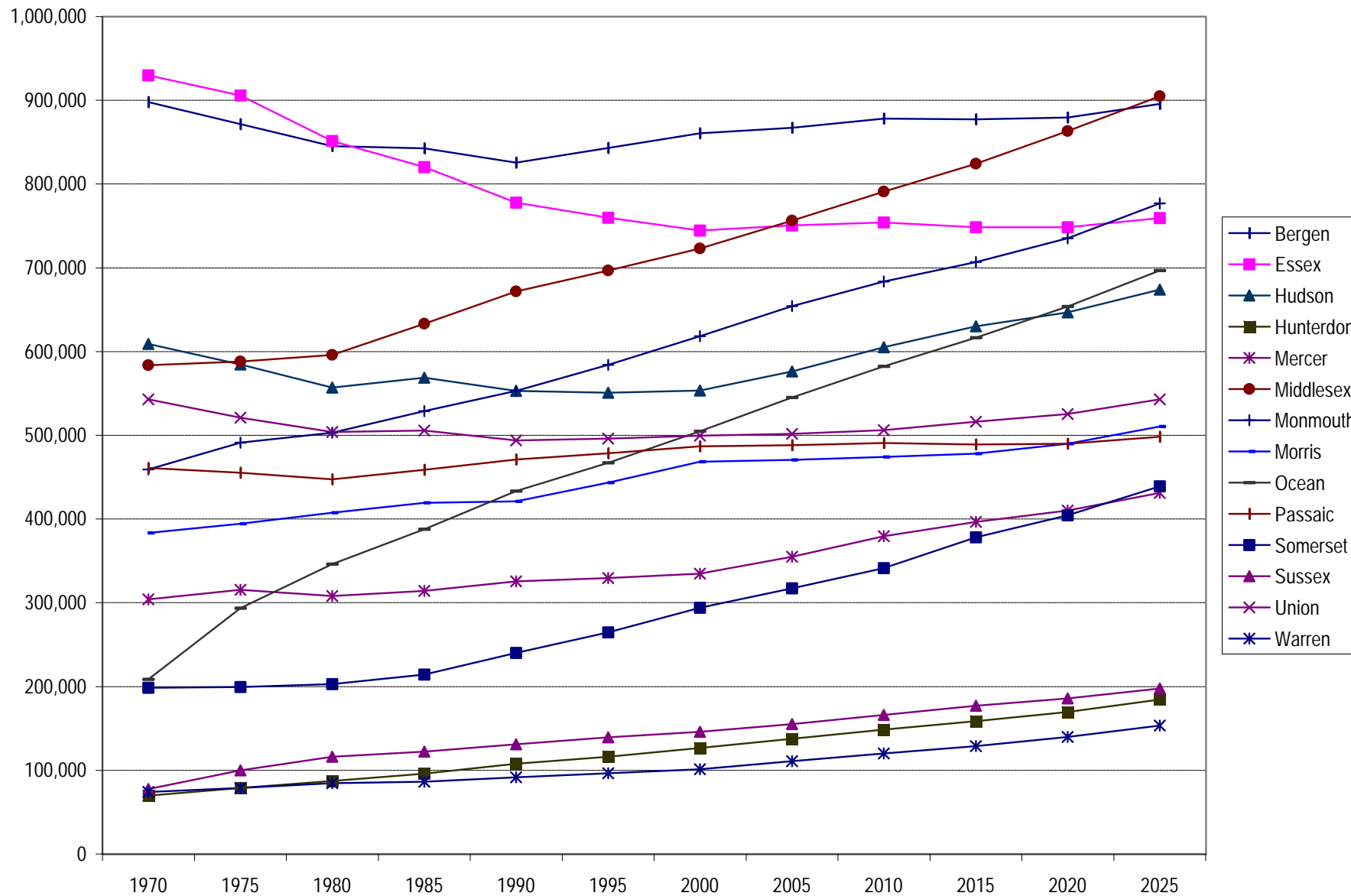

Figure 4e. Total Population by County, 1970 to 2025: Connecticut Subregion

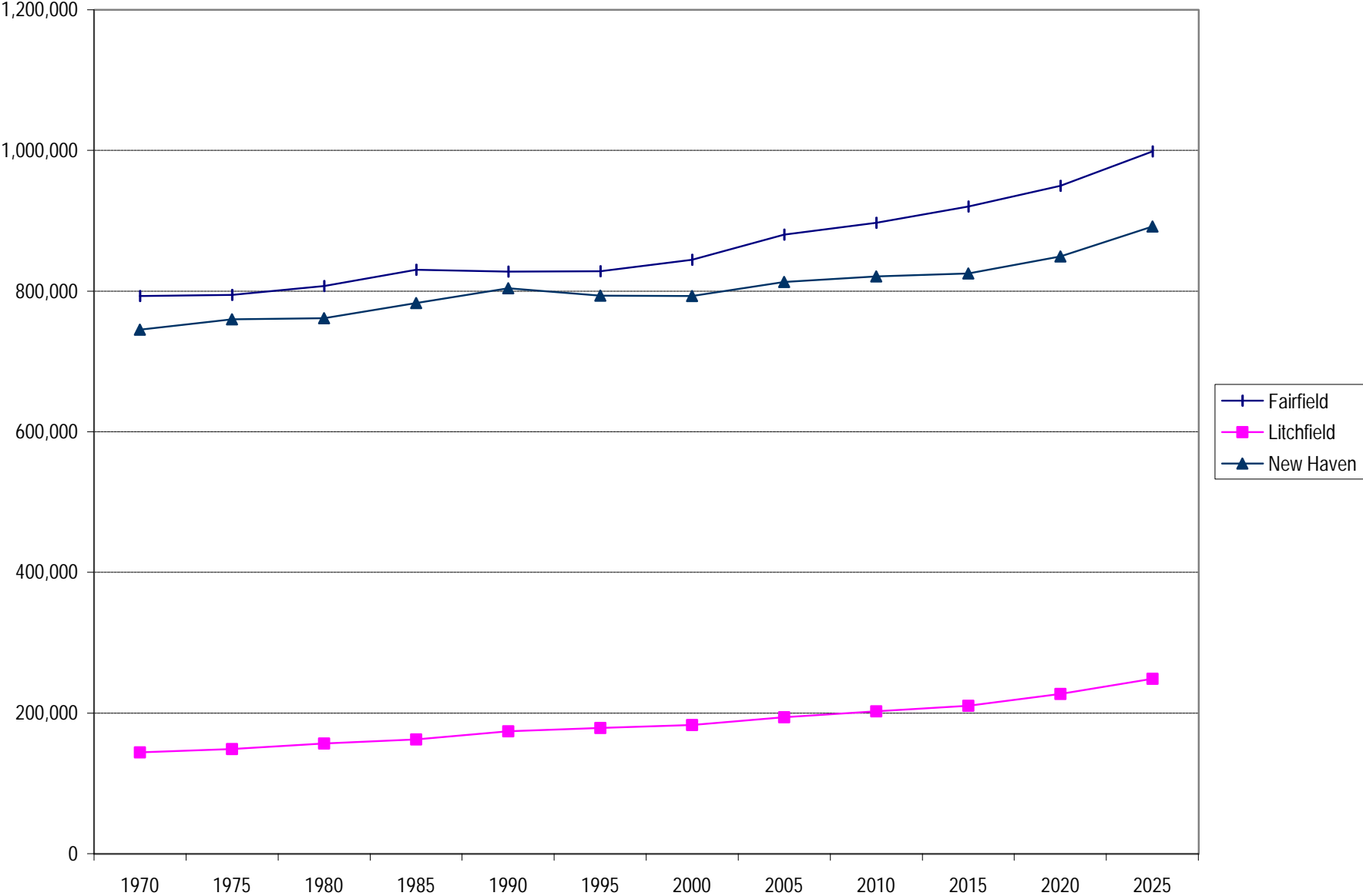



Figure 5. Regional Age/Sex Pyramid, 1990

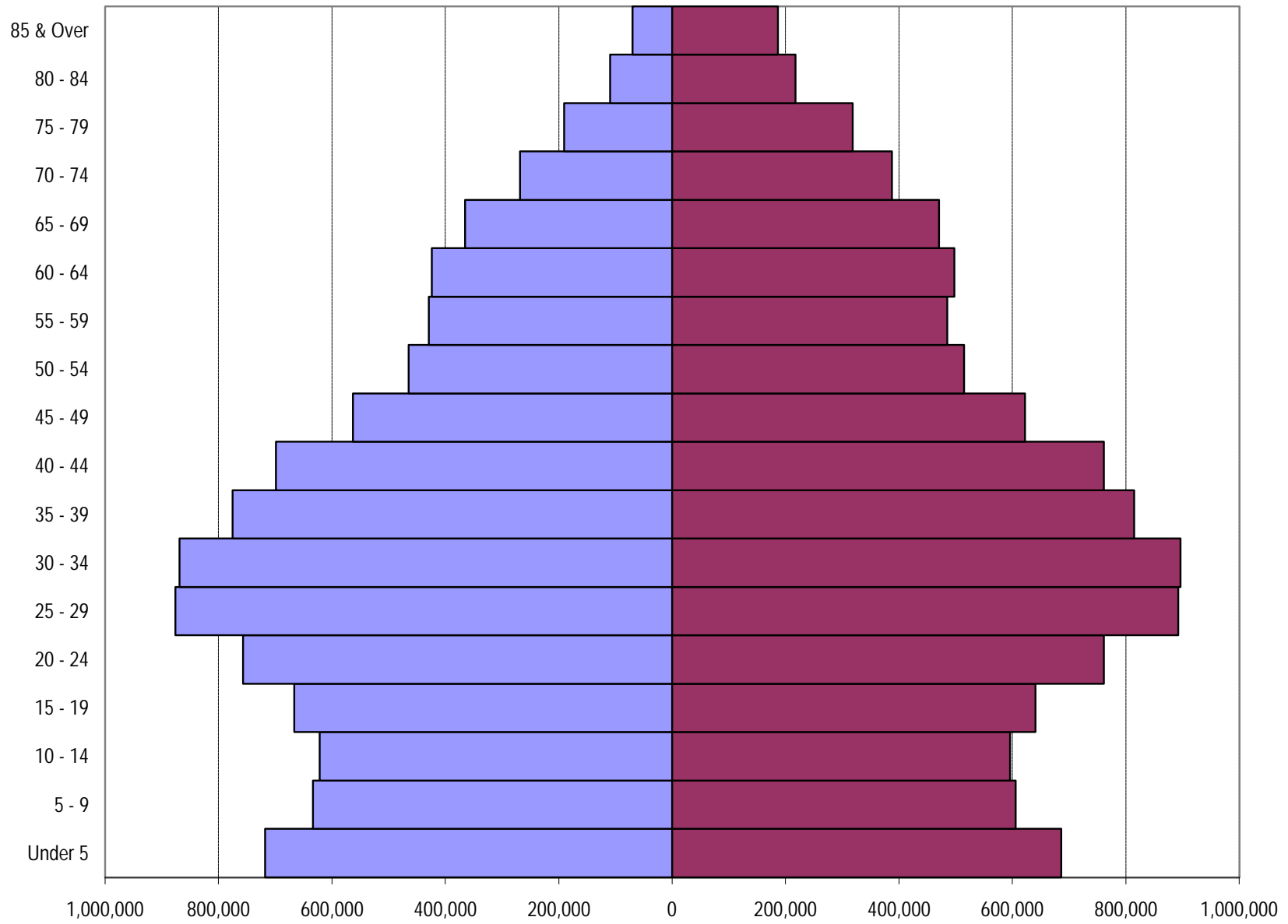

Figure 6a. Regional Age/Sex Pyramid, 2025: All Racial/Ethnic Groups

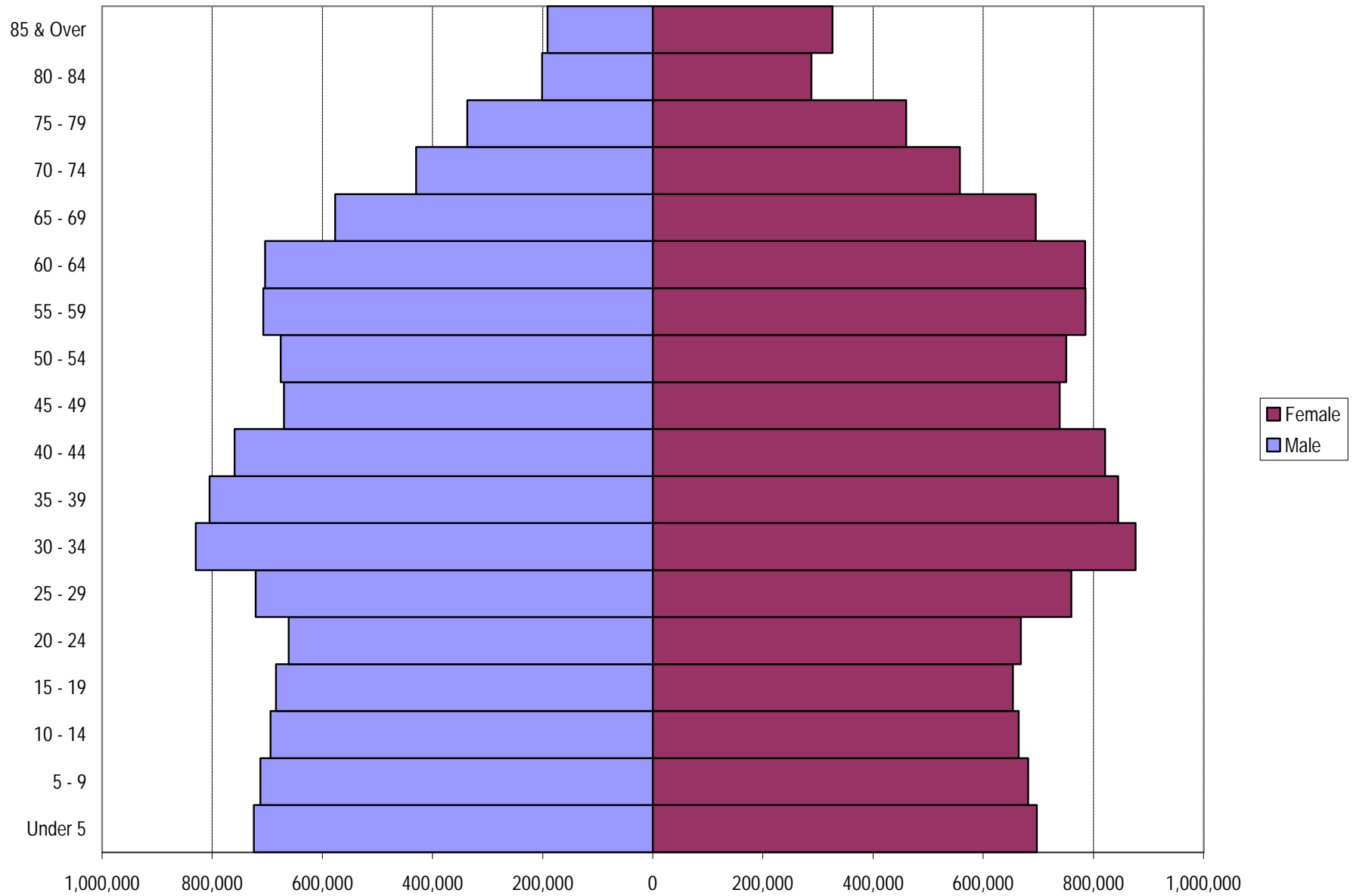

Figure 6b. Regional Age/Sex Pyramid, 2025: Non-Hispanic White

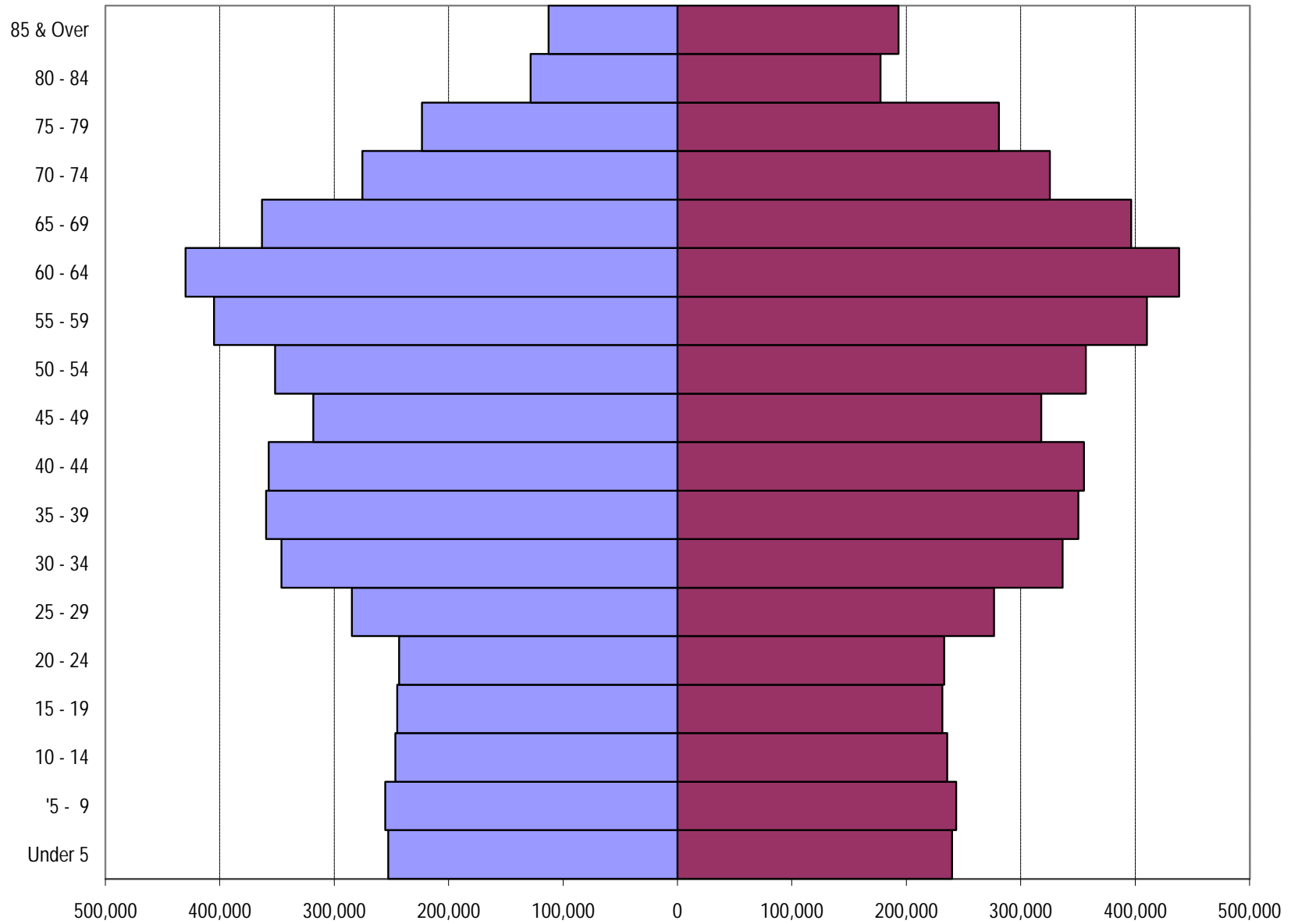

Figure 6c. Regional Age/Sex Pyramid, 2025: Non-Hispanic Black

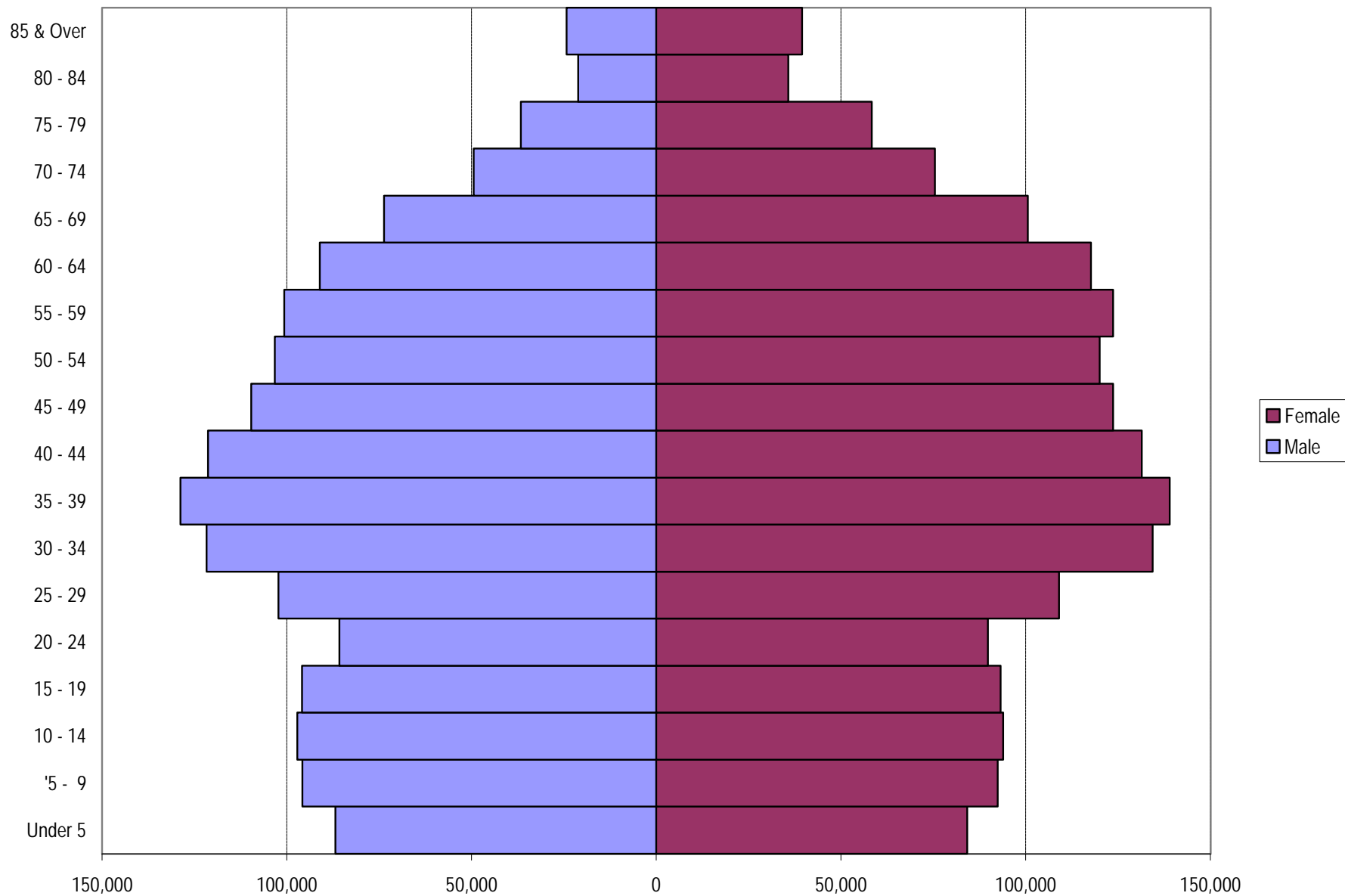

Figure 6d. Regional Age/Sex Pyramid, 2025: Non-Hispanic Asian

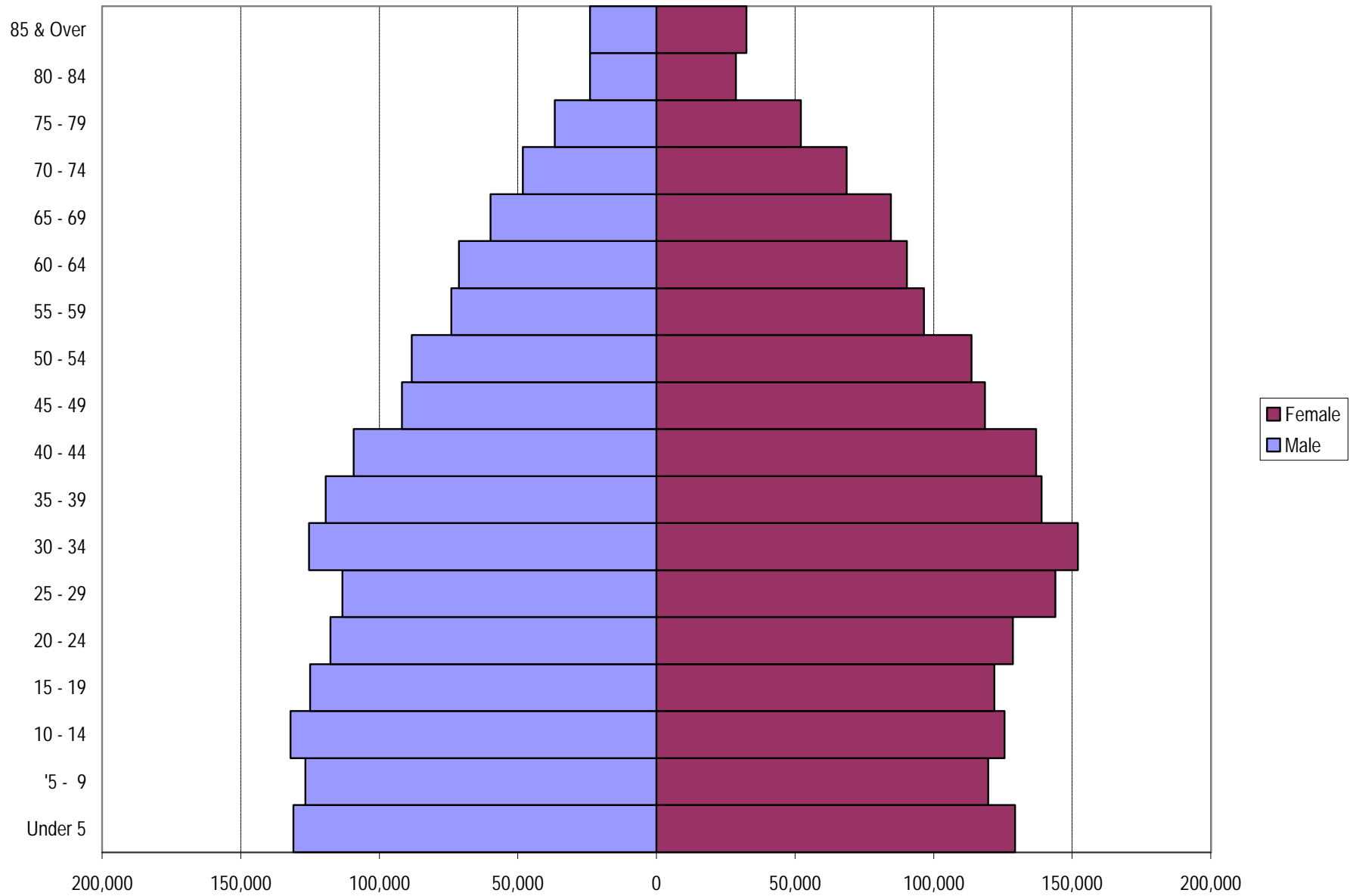

Figure 6e. Regional Age/Sex Pyramid, 2025: Hispanic

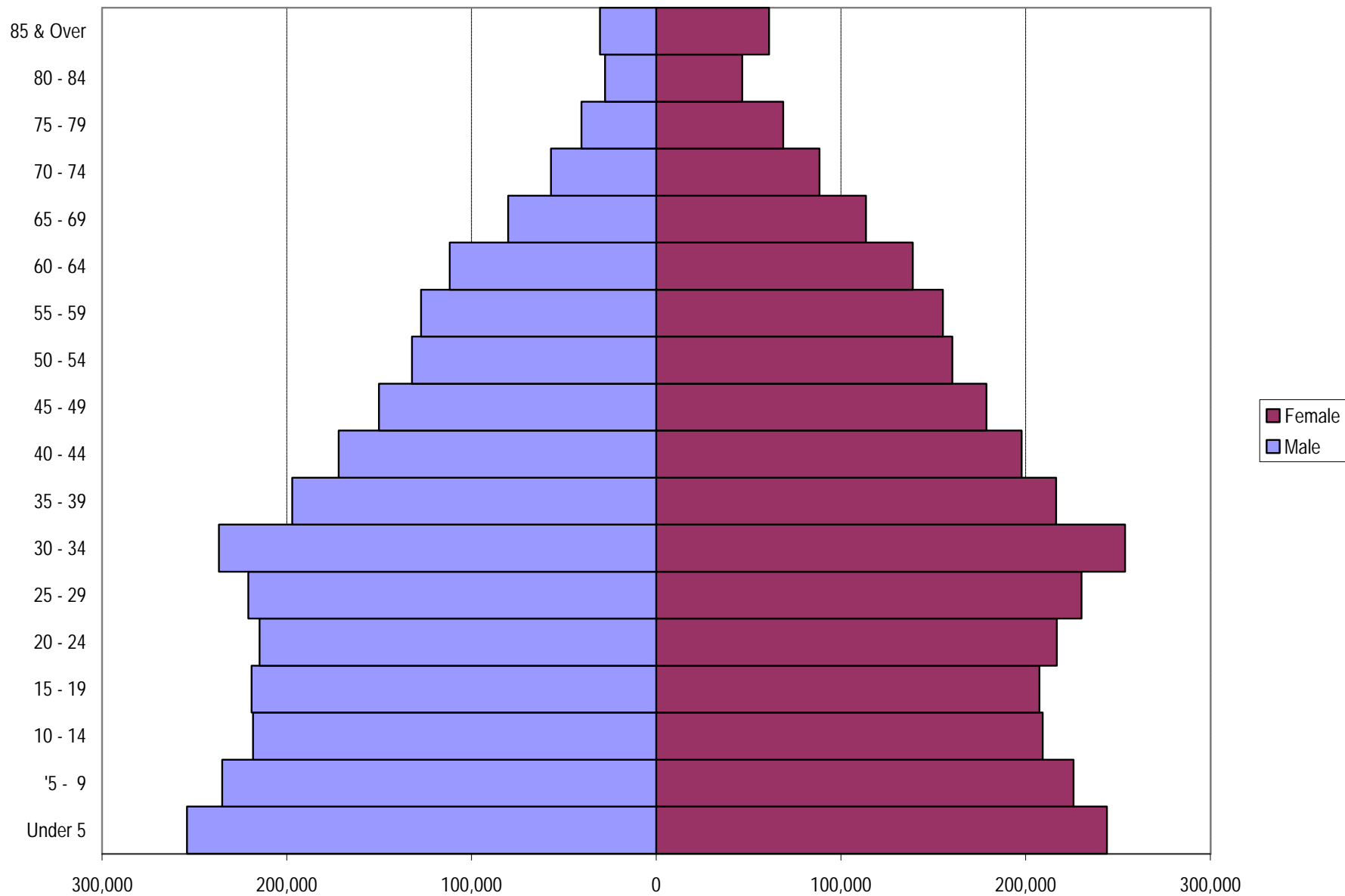

Figure 7a. Components of Population Change, 1990 to 2025: New York City

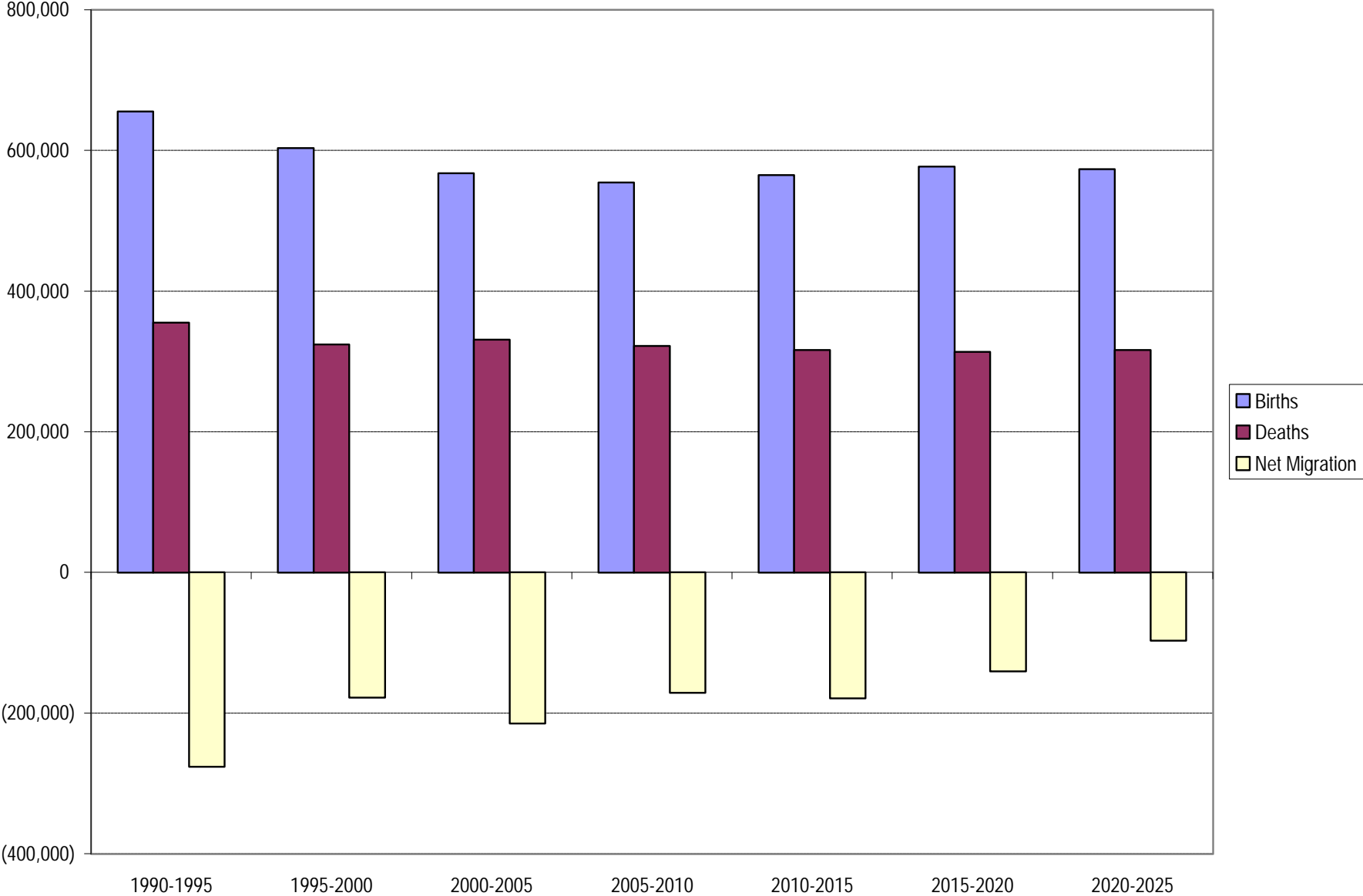

Figure 7b. Components of Population Change, 1990 to 2025: Long Island

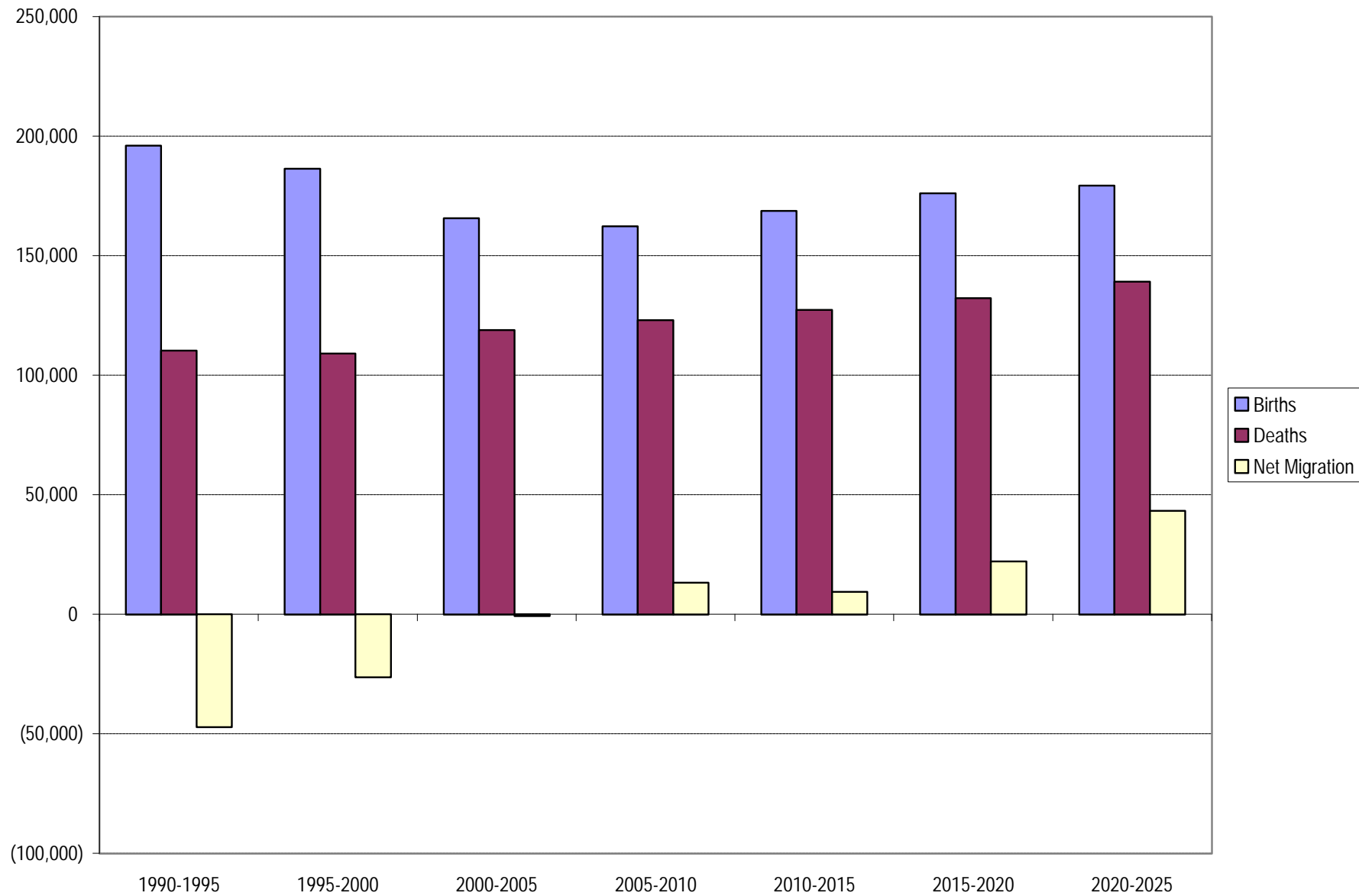



Figure 7c. Components of Population Change, 1990 to 2025: Mid-Hudson

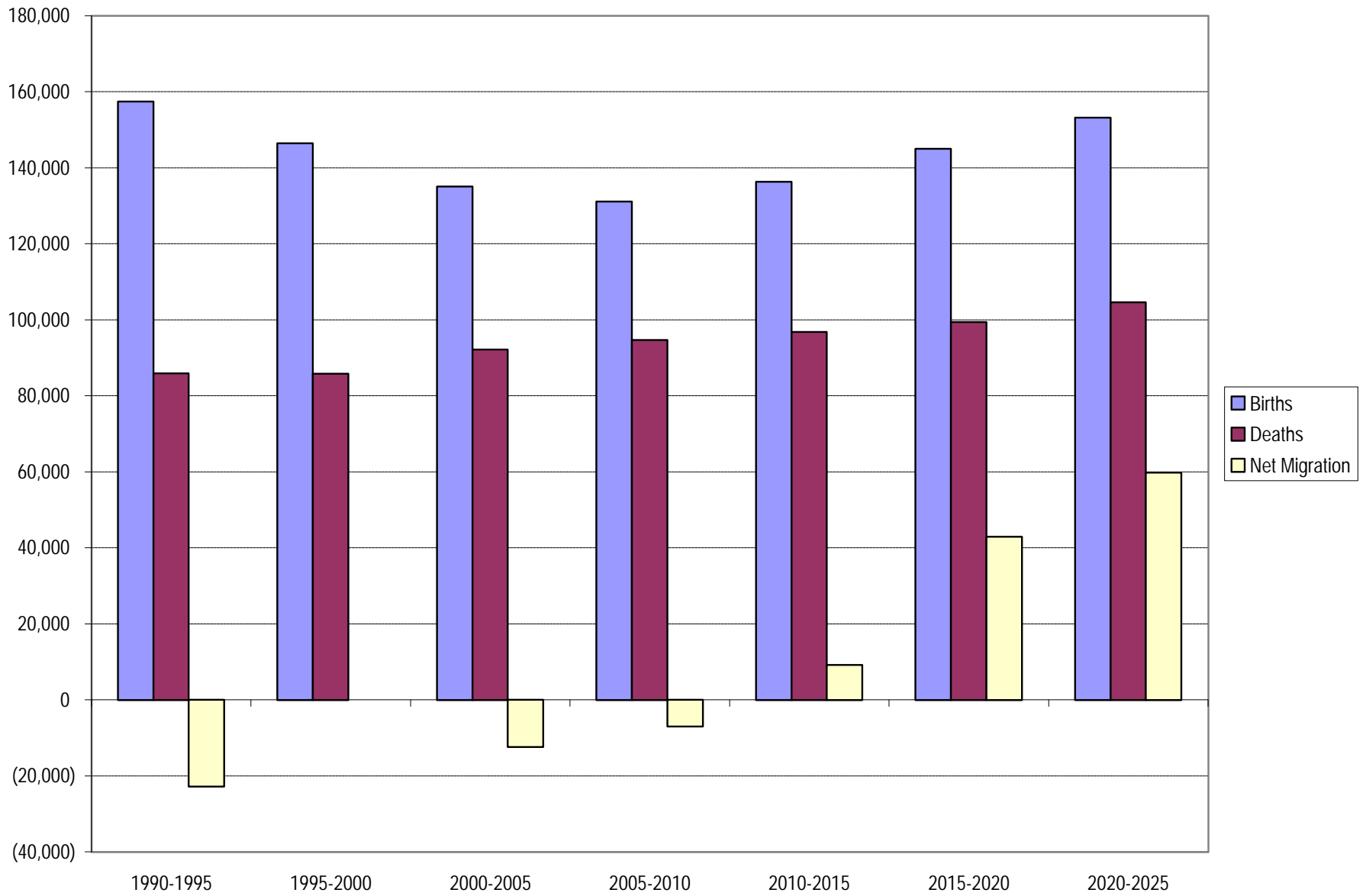

Figure 7d. Components of Population Change, 1990 to 2025: New Jersey

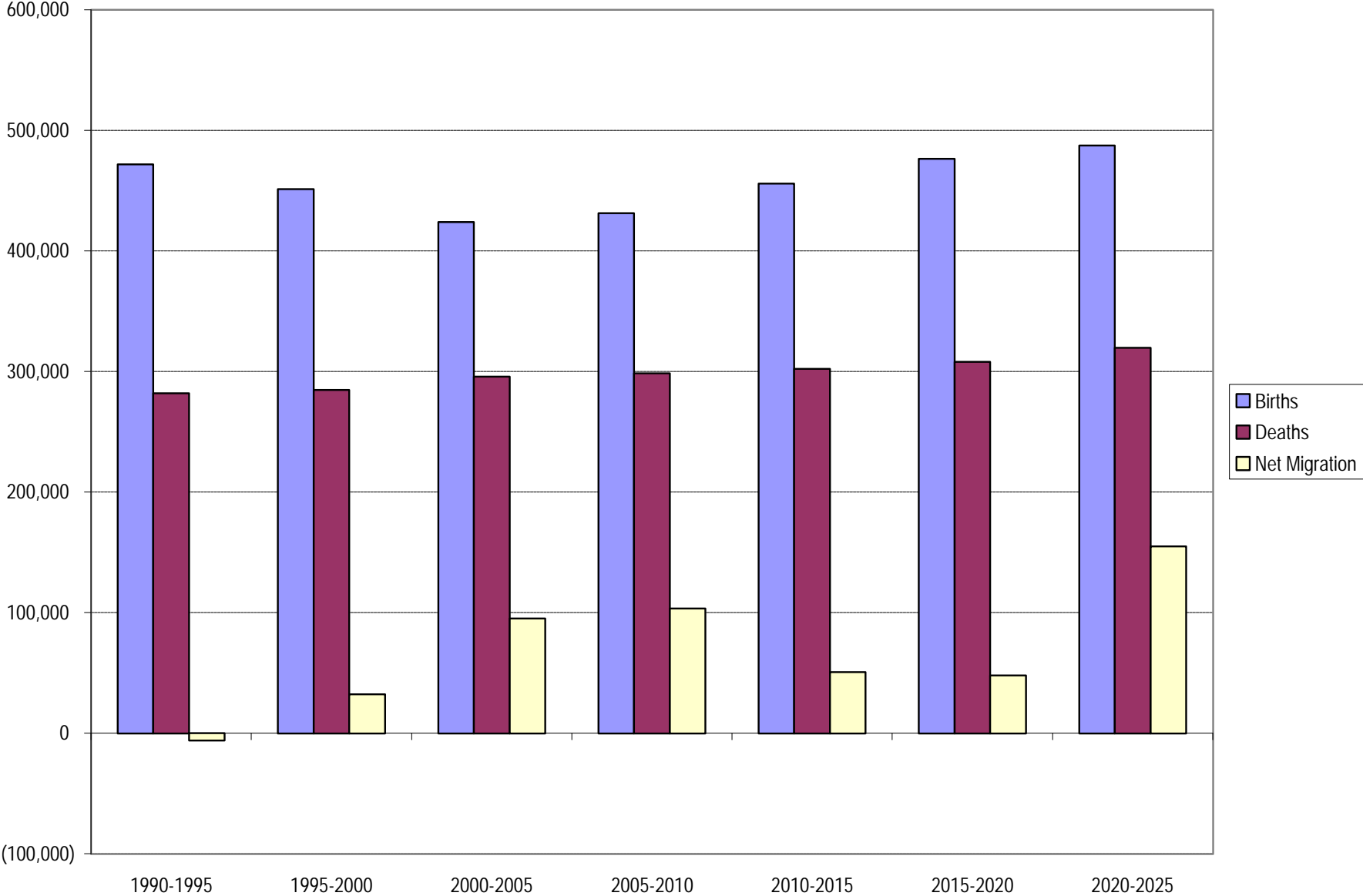
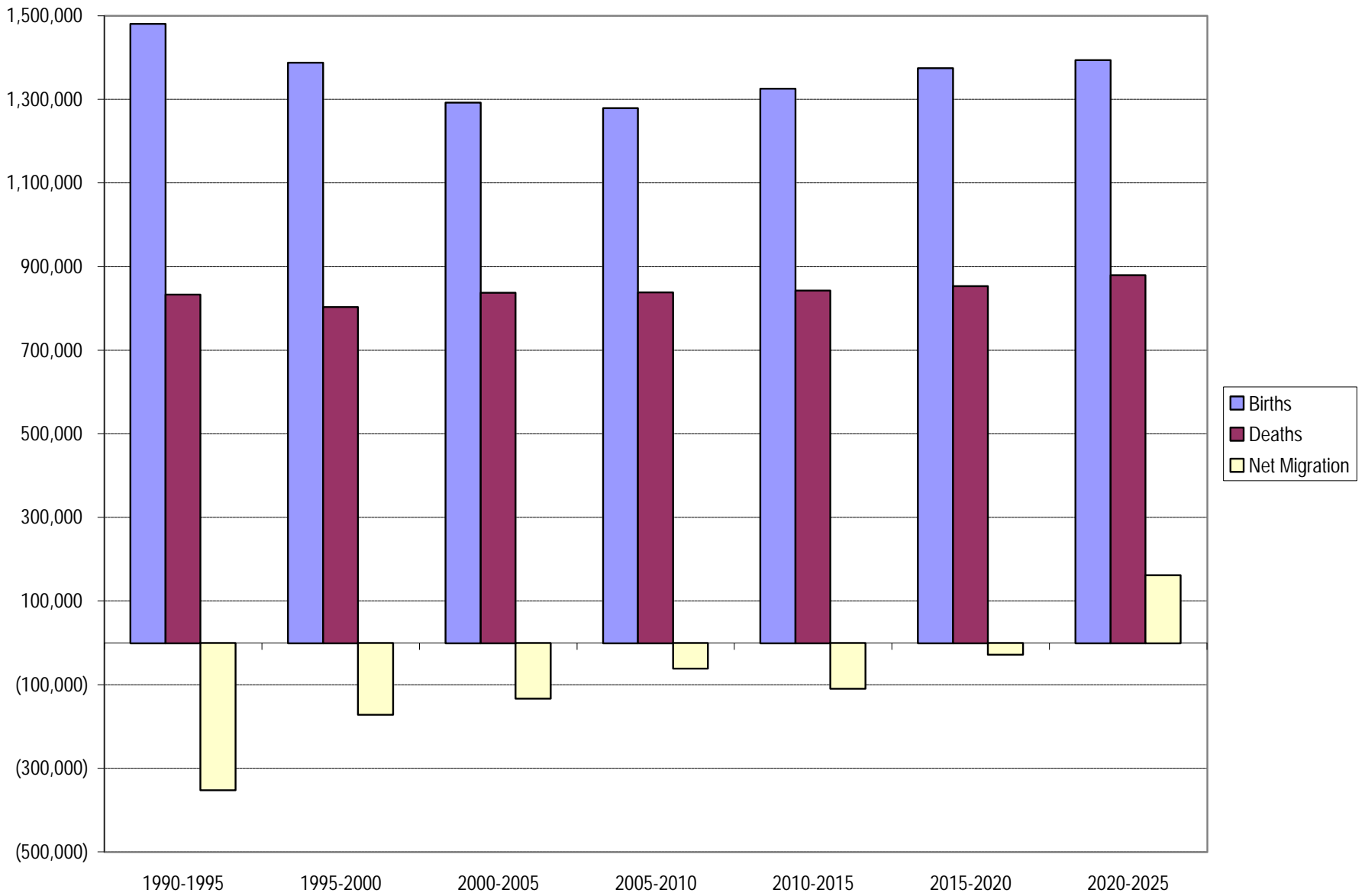

Figure 7e. Components of Population Change, 1990 to 2025: Connecticut



Figure 7f. Components of Population Change, 1990 to 2025: New York Metropolitan Region



**Table 1. Summary of Population, Population Change, & Racial/Ethnic Distribution by Subregion**

|                              | Population        |                   |                   |                   |                   |                   |                   |                   |
|------------------------------|-------------------|-------------------|-------------------|-------------------|-------------------|-------------------|-------------------|-------------------|
|                              | 1990              | 1995              | 2000              | 2005              | 2010              | 2015              | 2020              | 2025              |
| <b>New York City</b>         |                   |                   |                   |                   |                   |                   |                   |                   |
| Non-Hispanic White           | 3,171,833         | 2,903,256         | 2,769,437         | 2,600,390         | 2,457,087         | 2,322,414         | 2,206,628         | 2,093,915         |
| Non-Hispanic Black           | 1,856,592         | 1,850,044         | 1,853,302         | 1,823,677         | 1,796,219         | 1,762,200         | 1,728,381         | 1,692,343         |
| Non-Hispanic Asian/Other     | 510,661           | 627,983           | 722,251           | 825,321           | 940,375           | 1,065,374         | 1,210,465         | 1,380,116         |
| Hispanic                     | 1,783,478         | 1,965,992         | 2,104,473         | 2,222,720         | 2,340,457         | 2,453,839         | 2,581,329         | 2,721,220         |
| <b>Total</b>                 | <b>7,322,564</b>  | <b>7,347,275</b>  | <b>7,449,464</b>  | <b>7,472,108</b>  | <b>7,534,138</b>  | <b>7,603,827</b>  | <b>7,726,804</b>  | <b>7,887,593</b>  |
| <b>Long Island</b>           |                   |                   |                   |                   |                   |                   |                   |                   |
| Non-Hispanic White           | 2,195,975         | 2,166,907         | 2,149,978         | 2,120,306         | 2,086,524         | 2,042,357         | 1,998,694         | 1,952,443         |
| Non-Hispanic Black           | 183,211           | 197,957           | 211,255           | 223,653           | 236,064           | 246,680           | 256,663           | 266,786           |
| Non-Hispanic Asian/Other     | 64,784            | 86,035            | 108,724           | 137,635           | 172,456           | 213,619           | 263,668           | 326,919           |
| Hispanic                     | 165,242           | 197,011           | 228,983           | 263,414           | 302,368           | 345,472           | 394,963           | 451,296           |
| <b>Total</b>                 | <b>2,609,212</b>  | <b>2,647,910</b>  | <b>2,698,939</b>  | <b>2,745,009</b>  | <b>2,797,411</b>  | <b>2,848,128</b>  | <b>2,913,988</b>  | <b>2,997,444</b>  |
| <b>Mid-Hudson</b>            |                   |                   |                   |                   |                   |                   |                   |                   |
| Non-Hispanic White           | 1,625,098         | 1,613,495         | 1,606,698         | 1,567,281         | 1,517,925         | 1,472,188         | 1,441,633         | 1,408,039         |
| Non-Hispanic Black           | 194,043           | 207,933           | 222,742           | 233,815           | 244,754           | 256,769           | 270,771           | 283,676           |
| Non-Hispanic Asian/Other     | 57,865            | 76,994            | 99,553            | 127,334           | 160,387           | 200,592           | 252,131           | 318,892           |
| Hispanic                     | 148,966           | 176,242           | 206,283           | 237,379           | 272,194           | 314,430           | 367,933           | 430,340           |
| <b>Total</b>                 | <b>2,025,972</b>  | <b>2,074,664</b>  | <b>2,135,276</b>  | <b>2,165,808</b>  | <b>2,195,259</b>  | <b>2,243,979</b>  | <b>2,332,467</b>  | <b>2,440,947</b>  |
| <b>New Jersey</b>            |                   |                   |                   |                   |                   |                   |                   |                   |
| Non-Hispanic White           | 4,425,736         | 4,347,045         | 4,301,377         | 4,232,589         | 4,139,287         | 4,000,529         | 3,848,235         | 3,725,790         |
| Non-Hispanic Black           | 759,946           | 798,632           | 821,292           | 837,807           | 850,132           | 849,741           | 840,609           | 832,974           |
| Non-Hispanic Asian/Other     | 244,641           | 331,549           | 424,217           | 546,981           | 696,464           | 868,648           | 1,066,516         | 1,310,778         |
| Hispanic                     | 649,130           | 786,144           | 915,337           | 1,068,100         | 1,235,676         | 1,406,911         | 1,586,695         | 1,795,346         |
| <b>Total</b>                 | <b>6,079,453</b>  | <b>6,263,370</b>  | <b>6,462,223</b>  | <b>6,685,477</b>  | <b>6,921,559</b>  | <b>7,125,830</b>  | <b>7,342,055</b>  | <b>7,664,888</b>  |
| <b>Connecticut</b>           |                   |                   |                   |                   |                   |                   |                   |                   |
| Non-Hispanic White           | 1,492,436         | 1,450,736         | 1,431,115         | 1,441,336         | 1,419,825         | 1,395,797         | 1,392,855         | 1,412,549         |
| Non-Hispanic Black           | 158,629           | 165,122           | 173,569           | 185,988           | 195,288           | 204,299           | 215,528           | 229,464           |
| Non-Hispanic Asian/Other     | 31,165            | 41,338            | 51,035            | 65,900            | 82,734            | 102,533           | 127,686           | 161,186           |
| Hispanic                     | 123,726           | 143,105           | 164,935           | 193,925           | 222,542           | 253,189           | 290,140           | 336,362           |
| <b>Total</b>                 | <b>1,805,956</b>  | <b>1,800,301</b>  | <b>1,820,655</b>  | <b>1,887,149</b>  | <b>1,920,389</b>  | <b>1,955,818</b>  | <b>2,026,208</b>  | <b>2,139,561</b>  |
| <b>New York Suburbs</b>      |                   |                   |                   |                   |                   |                   |                   |                   |
| Non-Hispanic White           | 3,821,073         | 3,780,402         | 3,756,676         | 3,687,586         | 3,604,448         | 3,514,545         | 3,440,327         | 3,360,482         |
| Non-Hispanic Black           | 377,254           | 405,890           | 433,997           | 457,468           | 480,818           | 503,449           | 527,434           | 550,462           |
| Non-Hispanic Asian/Other     | 122,649           | 163,029           | 208,277           | 264,969           | 332,843           | 414,211           | 515,798           | 645,811           |
| Hispanic                     | 314,208           | 373,253           | 435,265           | 500,793           | 574,561           | 659,902           | 762,896           | 881,636           |
| <b>Total</b>                 | <b>4,635,184</b>  | <b>4,722,574</b>  | <b>4,834,215</b>  | <b>4,910,816</b>  | <b>4,992,671</b>  | <b>5,092,107</b>  | <b>5,246,455</b>  | <b>5,438,392</b>  |
| <b>New York Metro Region</b> |                   |                   |                   |                   |                   |                   |                   |                   |
| Non-Hispanic White           | 12,911,078        | 12,481,439        | 12,258,605        | 11,961,901        | 11,620,647        | 11,233,285        | 10,888,045        | 10,592,736        |
| Non-Hispanic Black           | 3,152,421         | 3,219,688         | 3,282,161         | 3,304,940         | 3,322,457         | 3,319,690         | 3,311,952         | 3,305,243         |
| Non-Hispanic Asian/Other     | 909,116           | 1,163,899         | 1,405,780         | 1,703,171         | 2,052,416         | 2,450,765         | 2,920,464         | 3,497,891         |
| Hispanic                     | 2,870,542         | 3,268,494         | 3,620,011         | 3,985,538         | 4,373,237         | 4,773,841         | 5,221,061         | 5,734,564         |
| <b>Total</b>                 | <b>19,843,157</b> | <b>20,133,520</b> | <b>20,566,557</b> | <b>20,955,550</b> | <b>21,368,757</b> | <b>21,777,582</b> | <b>22,341,522</b> | <b>23,130,434</b> |

Source: Urbanomics; see Technical Memorandum 1.2.1 for methodology.

**Table 1. Summary of Population, Population Change, & Racial/Ethnic Distribution by Subregion**

|                              | Change         |                |                |                |                |                |                |                  |
|------------------------------|----------------|----------------|----------------|----------------|----------------|----------------|----------------|------------------|
|                              | 1990-95        | 1995-2000      | 2000-05        | 2005-10        | 2010-15        | 2015-20        | 2020-25        | 2000-25          |
| <b>New York City</b>         |                |                |                |                |                |                |                |                  |
| Non-Hispanic White           | (268,577)      | (133,819)      | (169,047)      | (143,303)      | (134,673)      | (115,786)      | (112,714)      | (675,523)        |
| Non-Hispanic Black           | (6,548)        | 3,258          | (29,625)       | (27,458)       | (34,019)       | (33,819)       | (36,038)       | (160,960)        |
| Non-Hispanic Asian/Other     | 117,322        | 94,268         | 103,069        | 115,054        | 124,999        | 145,091        | 169,651        | 657,864          |
| Hispanic                     | 182,514        | 138,481        | 118,247        | 117,738        | 113,382        | 127,490        | 139,890        | 616,747          |
| <b>Total</b>                 | <b>24,711</b>  | <b>102,189</b> | <b>22,644</b>  | <b>62,031</b>  | <b>69,689</b>  | <b>122,976</b> | <b>160,789</b> | <b>438,129</b>   |
| <b>Long Island</b>           |                |                |                |                |                |                |                |                  |
| Non-Hispanic White           | (29,068)       | (16,929)       | (29,673)       | (33,782)       | (44,167)       | (43,663)       | (46,251)       | (197,535)        |
| Non-Hispanic Black           | 14,746         | 13,298         | 12,399         | 12,411         | 10,616         | 9,983          | 10,123         | 55,531           |
| Non-Hispanic Asian/Other     | 21,251         | 22,689         | 28,912         | 34,820         | 41,163         | 50,049         | 63,251         | 218,195          |
| Hispanic                     | 31,769         | 31,972         | 34,431         | 38,954         | 43,104         | 49,491         | 56,333         | 222,314          |
| <b>Total</b>                 | <b>38,698</b>  | <b>51,029</b>  | <b>46,070</b>  | <b>52,403</b>  | <b>50,717</b>  | <b>65,860</b>  | <b>83,456</b>  | <b>298,505</b>   |
| <b>Mid-Hudson</b>            |                |                |                |                |                |                |                |                  |
| Non-Hispanic White           | (11,603)       | (6,797)        | (39,417)       | (49,356)       | (45,737)       | (30,555)       | (33,594)       | (198,659)        |
| Non-Hispanic Black           | 13,890         | 14,809         | 11,072         | 10,939         | 12,016         | 14,001         | 12,906         | 60,934           |
| Non-Hispanic Asian/Other     | 19,129         | 22,559         | 27,781         | 33,053         | 40,204         | 51,539         | 66,761         | 219,338          |
| Hispanic                     | 27,276         | 30,041         | 31,096         | 34,815         | 42,236         | 53,503         | 62,407         | 224,057          |
| <b>Total</b>                 | <b>48,692</b>  | <b>60,612</b>  | <b>30,532</b>  | <b>29,452</b>  | <b>48,720</b>  | <b>88,488</b>  | <b>108,480</b> | <b>305,671</b>   |
| <b>New Jersey</b>            |                |                |                |                |                |                |                |                  |
| Non-Hispanic White           | (78,691)       | (45,668)       | (68,788)       | (93,302)       | (138,758)      | (152,294)      | (122,445)      | (575,587)        |
| Non-Hispanic Black           | 38,686         | 22,660         | 16,515         | 12,325         | (391)          | (9,132)        | (7,635)        | 11,682           |
| Non-Hispanic Asian/Other     | 86,908         | 92,668         | 122,764        | 149,483        | 172,184        | 197,867        | 244,263        | 886,561          |
| Hispanic                     | 137,014        | 129,193        | 152,763        | 167,575        | 171,235        | 179,784        | 208,651        | 880,009          |
| <b>Total</b>                 | <b>183,917</b> | <b>198,853</b> | <b>223,254</b> | <b>236,081</b> | <b>204,271</b> | <b>216,225</b> | <b>322,833</b> | <b>1,202,665</b> |
| <b>Connecticut</b>           |                |                |                |                |                |                |                |                  |
| Non-Hispanic White           | (41,700)       | (19,621)       | 10,221         | (21,510)       | (24,028)       | (2,942)        | 19,694         | (18,567)         |
| Non-Hispanic Black           | 6,493          | 8,447          | 12,419         | 9,299          | 9,012          | 11,229         | 13,937         | 55,895           |
| Non-Hispanic Asian/Other     | 10,173         | 9,697          | 14,865         | 16,834         | 19,799         | 25,153         | 33,500         | 110,151          |
| Hispanic                     | 19,379         | 21,830         | 28,990         | 28,617         | 30,647         | 36,951         | 46,222         | 171,426          |
| <b>Total</b>                 | <b>(5,655)</b> | <b>20,354</b>  | <b>66,494</b>  | <b>33,240</b>  | <b>35,429</b>  | <b>70,390</b>  | <b>113,353</b> | <b>318,906</b>   |
| <b>New York Suburbs</b>      |                |                |                |                |                |                |                |                  |
| Non-Hispanic White           | (40,671)       | (23,726)       | (69,090)       | (83,138)       | (89,903)       | (74,218)       | (79,844)       | (396,194)        |
| Non-Hispanic Black           | 28,636         | 28,107         | 23,471         | 23,350         | 22,632         | 23,985         | 23,029         | 116,466          |
| Non-Hispanic Asian/Other     | 40,380         | 45,248         | 56,693         | 67,874         | 81,368         | 101,588        | 130,012        | 437,534          |
| Hispanic                     | 59,045         | 62,012         | 65,527         | 73,769         | 85,340         | 102,994        | 118,740        | 446,371          |
| <b>Total</b>                 | <b>87,390</b>  | <b>111,641</b> | <b>76,601</b>  | <b>81,854</b>  | <b>99,436</b>  | <b>154,348</b> | <b>191,936</b> | <b>604,177</b>   |
| <b>New York Metro Region</b> |                |                |                |                |                |                |                |                  |
| Non-Hispanic White           | (429,639)      | (222,834)      | (296,704)      | (341,253)      | (387,362)      | (345,240)      | (295,309)      | (1,665,869)      |
| Non-Hispanic Black           | 67,267         | 62,473         | 22,780         | 17,516         | (2,766)        | (7,738)        | (6,709)        | 23,083           |
| Non-Hispanic Asian/Other     | 254,783        | 241,881        | 297,391        | 349,244        | 398,350        | 469,699        | 577,426        | 2,092,110        |
| Hispanic                     | 397,952        | 351,517        | 365,527        | 387,699        | 400,604        | 447,219        | 513,503        | 2,114,553        |
| <b>Total</b>                 | <b>290,363</b> | <b>433,037</b> | <b>388,993</b> | <b>413,207</b> | <b>408,826</b> | <b>563,939</b> | <b>788,912</b> | <b>2,563,877</b> |

**Table 1. Summary of Population, Population Change, & Racial/Ethnic Distribution by Subregion**

|                              | Percent Change |             |             |             |             |             |             |              |
|------------------------------|----------------|-------------|-------------|-------------|-------------|-------------|-------------|--------------|
|                              | 1990-95        | 1995-2000   | 2000-05     | 2005-10     | 2010-15     | 2015-20     | 2020-25     | 2000-25      |
| <b>New York City</b>         |                |             |             |             |             |             |             |              |
| Non-Hispanic White           | -8.5%          | -4.6%       | -6.1%       | -5.5%       | -5.5%       | -5.0%       | -5.1%       | -24.4%       |
| Non-Hispanic Black           | -0.4%          | 0.2%        | -1.6%       | -1.5%       | -1.9%       | -1.9%       | -2.1%       | -8.7%        |
| Non-Hispanic Asian/Other     | 23.0%          | 15.0%       | 14.3%       | 13.9%       | 13.3%       | 13.6%       | 14.0%       | 91.1%        |
| Hispanic                     | 10.2%          | 7.0%        | 5.6%        | 5.3%        | 4.8%        | 5.2%        | 5.4%        | 29.3%        |
| <b>Total</b>                 | <b>0.3%</b>    | <b>1.4%</b> | <b>0.3%</b> | <b>0.8%</b> | <b>0.9%</b> | <b>1.6%</b> | <b>2.1%</b> | <b>5.9%</b>  |
| <b>Long Island</b>           |                |             |             |             |             |             |             |              |
| Non-Hispanic White           | -1.3%          | -0.8%       | -1.4%       | -1.6%       | -2.1%       | -2.1%       | -2.3%       | -9.2%        |
| Non-Hispanic Black           | 8.0%           | 6.7%        | 5.9%        | 5.5%        | 4.5%        | 4.0%        | 3.9%        | 26.3%        |
| Non-Hispanic Asian/Other     | 32.8%          | 26.4%       | 26.6%       | 25.3%       | 23.9%       | 23.4%       | 24.0%       | 200.7%       |
| Hispanic                     | 19.2%          | 16.2%       | 15.0%       | 14.8%       | 14.3%       | 14.3%       | 14.3%       | 97.1%        |
| <b>Total</b>                 | <b>1.5%</b>    | <b>1.9%</b> | <b>1.7%</b> | <b>1.9%</b> | <b>1.8%</b> | <b>2.3%</b> | <b>2.9%</b> | <b>11.1%</b> |
| <b>Mid-Hudson</b>            |                |             |             |             |             |             |             |              |
| Non-Hispanic White           | -0.7%          | -0.4%       | -2.5%       | -3.1%       | -3.0%       | -2.1%       | -2.3%       | -12.4%       |
| Non-Hispanic Black           | 7.2%           | 7.1%        | 5.0%        | 4.7%        | 4.9%        | 5.5%        | 4.8%        | 27.4%        |
| Non-Hispanic Asian/Other     | 33.1%          | 29.3%       | 27.9%       | 26.0%       | 25.1%       | 25.7%       | 26.5%       | 220.3%       |
| Hispanic                     | 18.3%          | 17.0%       | 15.1%       | 14.7%       | 15.5%       | 17.0%       | 17.0%       | 108.6%       |
| <b>Total</b>                 | <b>2.4%</b>    | <b>2.9%</b> | <b>1.4%</b> | <b>1.4%</b> | <b>2.2%</b> | <b>3.9%</b> | <b>4.7%</b> | <b>14.3%</b> |
| <b>New Jersey</b>            |                |             |             |             |             |             |             |              |
| Non-Hispanic White           | -1.8%          | -1.1%       | -1.6%       | -2.2%       | -3.4%       | -3.8%       | -3.2%       | -13.4%       |
| Non-Hispanic Black           | 5.1%           | 2.8%        | 2.0%        | 1.5%        | 0.0%        | -1.1%       | -0.9%       | 1.4%         |
| Non-Hispanic Asian/Other     | 35.5%          | 28.0%       | 28.9%       | 27.3%       | 24.7%       | 22.8%       | 22.9%       | 209.0%       |
| Hispanic                     | 21.1%          | 16.4%       | 16.7%       | 15.7%       | 13.9%       | 12.8%       | 13.2%       | 96.1%        |
| <b>Total</b>                 | <b>3.0%</b>    | <b>3.2%</b> | <b>3.5%</b> | <b>3.5%</b> | <b>3.0%</b> | <b>3.0%</b> | <b>4.4%</b> | <b>18.6%</b> |
| <b>Connecticut</b>           |                |             |             |             |             |             |             |              |
| Non-Hispanic White           | -2.8%          | -1.4%       | 0.7%        | -1.5%       | -1.7%       | -0.2%       | 1.4%        | -1.3%        |
| Non-Hispanic Black           | 4.1%           | 5.1%        | 7.2%        | 5.0%        | 4.6%        | 5.5%        | 6.5%        | 32.2%        |
| Non-Hispanic Asian/Other     | 32.6%          | 23.5%       | 29.1%       | 25.5%       | 23.9%       | 24.5%       | 26.2%       | 215.8%       |
| Hispanic                     | 15.7%          | 15.3%       | 17.6%       | 14.8%       | 13.8%       | 14.6%       | 15.9%       | 103.9%       |
| <b>Total</b>                 | <b>-0.3%</b>   | <b>1.1%</b> | <b>3.7%</b> | <b>1.8%</b> | <b>1.8%</b> | <b>3.6%</b> | <b>5.6%</b> | <b>17.5%</b> |
| <hr/>                        |                |             |             |             |             |             |             |              |
| <b>New York Suburbs</b>      |                |             |             |             |             |             |             |              |
| Non-Hispanic White           | -1.1%          | -0.6%       | -1.8%       | -2.3%       | -2.5%       | -2.1%       | -2.3%       | -10.5%       |
| Non-Hispanic Black           | 7.6%           | 6.9%        | 5.4%        | 5.1%        | 4.7%        | 4.8%        | 4.4%        | 26.8%        |
| Non-Hispanic Asian/Other     | 32.9%          | 27.8%       | 27.2%       | 25.6%       | 24.4%       | 24.5%       | 25.2%       | 210.1%       |
| Hispanic                     | 18.8%          | 16.6%       | 15.1%       | 14.7%       | 14.9%       | 15.6%       | 15.6%       | 102.6%       |
| <b>Total</b>                 | <b>1.9%</b>    | <b>2.4%</b> | <b>1.6%</b> | <b>1.7%</b> | <b>2.0%</b> | <b>3.0%</b> | <b>3.7%</b> | <b>12.5%</b> |
| <b>New York Metro Region</b> |                |             |             |             |             |             |             |              |
| Non-Hispanic White           | -3.3%          | -1.8%       | -2.4%       | -2.9%       | -3.3%       | -3.1%       | -2.7%       | -13.6%       |
| Non-Hispanic Black           | 2.1%           | 1.9%        | 0.7%        | 0.5%        | -0.1%       | -0.2%       | -0.2%       | 0.7%         |
| Non-Hispanic Asian/Other     | 28.0%          | 20.8%       | 21.2%       | 20.5%       | 19.4%       | 19.2%       | 19.8%       | 148.8%       |
| Hispanic                     | 13.9%          | 10.8%       | 10.1%       | 9.7%        | 9.2%        | 9.4%        | 9.8%        | 58.4%        |
| <b>Total</b>                 | <b>1.5%</b>    | <b>2.2%</b> | <b>1.9%</b> | <b>2.0%</b> | <b>1.9%</b> | <b>2.6%</b> | <b>3.5%</b> | <b>12.5%</b> |

Table 1. Summary of Population, Population Change, & Racial/Ethnic Distribution by Subregion

|                              | Average Annual Compound Percent Change |             |             |             |             |             |             |             |
|------------------------------|--|-------------|-------------|-------------|-------------|-------------|-------------|-------------|
|                              | 1990-95                                | 1995-2000   | 2000-05     | 2005-10     | 2010-15     | 2015-20     | 2020-25     | 2000-25     |
| <b>New York City</b>         |  |             |             |             |             |             |             |             |
| Non-Hispanic White           | -1.8%                                  | -0.9%       | -1.3%       | -1.1%       | -1.1%       | -1.0%       | -1.0%       | -1.1%       |
| Non-Hispanic Black           | -0.1%                                  | 0.0%        | -0.3%       | -0.3%       | -0.4%       | -0.4%       | -0.4%       | -0.4%       |
| Non-Hispanic Asian/Other     | 4.2%                                   | 2.8%        | 2.7%        | 2.6%        | 2.5%        | 2.6%        | 2.7%        | 2.6%        |
| Hispanic                     | 2.0%                                   | 1.4%        | 1.1%        | 1.0%        | 1.0%        | 1.0%        | 1.1%        | 1.0%        |
| <b>Total</b>                 | <b>0.1%</b>                            | <b>0.3%</b> | <b>0.1%</b> | <b>0.2%</b> | <b>0.2%</b> | <b>0.3%</b> | <b>0.4%</b> | <b>0.2%</b> |
| <b>Long Island</b>           |  |             |             |             |             |             |             |             |
| Non-Hispanic White           | -0.3%                                  | -0.2%       | -0.3%       | -0.3%       | -0.4%       | -0.4%       | -0.5%       | -0.4%       |
| Non-Hispanic Black           | 1.6%                                   | 1.3%        | 1.1%        | 1.1%        | 0.9%        | 0.8%        | 0.8%        | 0.9%        |
| Non-Hispanic Asian/Other     | 5.8%                                   | 4.8%        | 4.8%        | 4.6%        | 4.4%        | 4.3%        | 4.4%        | 4.5%        |
| Hispanic                     | 3.6%                                   | 3.1%        | 2.8%        | 2.8%        | 2.7%        | 2.7%        | 2.7%        | 2.8%        |
| <b>Total</b>                 | <b>0.3%</b>                            | <b>0.4%</b> | <b>0.3%</b> | <b>0.4%</b> | <b>0.4%</b> | <b>0.5%</b> | <b>0.6%</b> | <b>0.4%</b> |
| <b>Mid-Hudson</b>            |  |             |             |             |             |             |             |             |
| Non-Hispanic White           | -0.1%                                  | -0.1%       | -0.5%       | -0.6%       | -0.6%       | -0.4%       | -0.5%       | -0.5%       |
| Non-Hispanic Black           | 1.4%                                   | 1.4%        | 1.0%        | 0.9%        | 1.0%        | 1.1%        | 0.9%        | 1.0%        |
| Non-Hispanic Asian/Other     | 5.9%                                   | 5.3%        | 5.0%        | 4.7%        | 4.6%        | 4.7%        | 4.8%        | 4.8%        |
| Hispanic                     | 3.4%                                   | 3.2%        | 2.8%        | 2.8%        | 2.9%        | 3.2%        | 3.2%        | 3.0%        |
| <b>Total</b>                 | <b>0.5%</b>                            | <b>0.6%</b> | <b>0.3%</b> | <b>0.3%</b> | <b>0.4%</b> | <b>0.8%</b> | <b>0.9%</b> | <b>0.5%</b> |
| <b>New Jersey</b>            |  |             |             |             |             |             |             |             |
| Non-Hispanic White           | -0.4%                                  | -0.2%       | -0.3%       | -0.4%       | -0.7%       | -0.8%       | -0.6%       | -0.6%       |
| Non-Hispanic Black           | 1.0%                                   | 0.6%        | 0.4%        | 0.3%        | 0.0%        | -0.2%       | -0.2%       | 0.1%        |
| Non-Hispanic Asian/Other     | 6.3%                                   | 5.1%        | 5.2%        | 5.0%        | 4.5%        | 4.2%        | 4.2%        | 4.6%        |
| Hispanic                     | 3.9%                                   | 3.1%        | 3.1%        | 3.0%        | 2.6%        | 2.4%        | 2.5%        | 2.7%        |
| <b>Total</b>                 | <b>0.6%</b>                            | <b>0.6%</b> | <b>0.7%</b> | <b>0.7%</b> | <b>0.6%</b> | <b>0.6%</b> | <b>0.9%</b> | <b>0.7%</b> |
| <b>Connecticut</b>           |  |             |             |             |             |             |             |             |
| Non-Hispanic White           | -0.6%                                  | -0.3%       | 0.1%        | -0.3%       | -0.3%       | 0.0%        | 0.3%        | -0.1%       |
| Non-Hispanic Black           | 0.8%                                   | 1.0%        | 1.4%        | 1.0%        | 0.9%        | 1.1%        | 1.3%        | 1.1%        |
| Non-Hispanic Asian/Other     | 5.8%                                   | 4.3%        | 5.2%        | 4.7%        | 4.4%        | 4.5%        | 4.8%        | 4.7%        |
| Hispanic                     | 3.0%                                   | 2.9%        | 3.3%        | 2.8%        | 2.6%        | 2.8%        | 3.0%        | 2.9%        |
| <b>Total</b>                 | <b>-0.1%</b>                           | <b>0.2%</b> | <b>0.7%</b> | <b>0.3%</b> | <b>0.4%</b> | <b>0.7%</b> | <b>1.1%</b> | <b>0.6%</b> |
| <b>New York Suburbs</b>      |  |             |             |             |             |             |             |             |
| Non-Hispanic White           | -0.2%                                  | -0.1%       | -0.4%       | -0.5%       | -0.5%       | -0.4%       | -0.5%       | -0.4%       |
| Non-Hispanic Black           | 1.5%                                   | 1.3%        | 1.1%        | 1.0%        | 0.9%        | 0.9%        | 0.9%        | 1.0%        |
| Non-Hispanic Asian/Other     | 5.9%                                   | 5.0%        | 4.9%        | 4.7%        | 4.5%        | 4.5%        | 4.6%        | 4.6%        |
| Hispanic                     | 3.5%                                   | 3.1%        | 2.8%        | 2.8%        | 2.8%        | 2.9%        | 2.9%        | 2.9%        |
| <b>Total</b>                 | <b>0.4%</b>                            | <b>0.5%</b> | <b>0.3%</b> | <b>0.3%</b> | <b>0.4%</b> | <b>0.6%</b> | <b>0.7%</b> | <b>0.5%</b> |
| <b>New York Metro Region</b> |  |             |             |             |             |             |             |             |
| Non-Hispanic White           | -0.7%                                  | -0.4%       | -0.5%       | -0.6%       | -0.7%       | -0.6%       | -0.5%       | -0.6%       |
| Non-Hispanic Black           | 0.4%                                   | 0.4%        | 0.1%        | 0.1%        | 0.0%        | 0.0%        | 0.0%        | 0.0%        |
| Non-Hispanic Asian/Other     | 5.1%                                   | 3.8%        | 3.9%        | 3.8%        | 3.6%        | 3.6%        | 3.7%        | 3.7%        |
| Hispanic                     | 2.6%                                   | 2.1%        | 1.9%        | 1.9%        | 1.8%        | 1.8%        | 1.9%        | 1.9%        |
| <b>Total</b>                 | <b>0.3%</b>                            | <b>0.4%</b> | <b>0.4%</b> | <b>0.4%</b> | <b>0.4%</b> | <b>0.5%</b> | <b>0.7%</b> | <b>0.5%</b> |



**Table 1. Summary of Population, Population Change, & Racial/Ethnic Distribution by Subregion**

|                              | Share of Population by Racial/Ethnic Group |        |        |        |        |        |        |        |
|------------------------------|--|--------|--------|--------|--------|--------|--------|--------|
|                              | 1990                                       | 1995   | 2000   | 2005   | 2010   | 2015   | 2020   | 2025   |
| <b>New York City</b>         |  |        |        |        |        |        |        |        |
| Non-Hispanic White           | 43.3%                                      | 39.5%  | 37.2%  | 34.8%  | 32.6%  | 30.5%  | 28.6%  | 26.5%  |
| Non-Hispanic Black           | 25.4%                                      | 25.2%  | 24.9%  | 24.4%  | 23.8%  | 23.2%  | 22.4%  | 21.5%  |
| Non-Hispanic Asian/Other     | 7.0%                                       | 8.5%   | 9.7%   | 11.0%  | 12.5%  | 14.0%  | 15.7%  | 17.5%  |
| Hispanic                     | 24.4%                                      | 26.8%  | 28.2%  | 29.7%  | 31.1%  | 32.3%  | 33.4%  | 34.5%  |
| Total                        | 100.0%                                     | 100.0% | 100.0% | 100.0% | 100.0% | 100.0% | 100.0% | 100.0% |
| <b>Long Island</b>           |  |        |        |        |        |        |        |        |
| Non-Hispanic White           | 84.2%                                      | 81.8%  | 79.7%  | 77.2%  | 74.6%  | 71.7%  | 68.6%  | 65.1%  |
| Non-Hispanic Black           | 7.0%                                       | 7.5%   | 7.8%   | 8.1%   | 8.4%   | 8.7%   | 8.8%   | 8.9%   |
| Non-Hispanic Asian/Other     | 2.5%                                       | 3.2%   | 4.0%   | 5.0%   | 6.2%   | 7.5%   | 9.0%   | 10.9%  |
| Hispanic                     | 6.3%                                       | 7.4%   | 8.5%   | 9.6%   | 10.8%  | 12.1%  | 13.6%  | 15.1%  |
| Total                        | 100.0%                                     | 100.0% | 100.0% | 100.0% | 100.0% | 100.0% | 100.0% | 100.0% |
| <b>Mid-Hudson</b>            |  |        |        |        |        |        |        |        |
| Non-Hispanic White           | 80.2%                                      | 77.8%  | 75.2%  | 72.4%  | 69.1%  | 65.6%  | 61.8%  | 57.7%  |
| Non-Hispanic Black           | 9.6%                                       | 10.0%  | 10.4%  | 10.8%  | 11.1%  | 11.4%  | 11.6%  | 11.6%  |
| Non-Hispanic Asian/Other     | 2.9%                                       | 3.7%   | 4.7%   | 5.9%   | 7.3%   | 8.9%   | 10.8%  | 13.1%  |
| Hispanic                     | 7.4%                                       | 8.5%   | 9.7%   | 11.0%  | 12.4%  | 14.0%  | 15.8%  | 17.6%  |
| Total                        | 100.0%                                     | 100.0% | 100.0% | 100.0% | 100.0% | 100.0% | 100.0% | 100.0% |
| <b>New Jersey</b>            |  |        |        |        |        |        |        |        |
| Non-Hispanic White           | 72.8%                                      | 69.4%  | 66.6%  | 63.3%  | 59.8%  | 56.1%  | 52.4%  | 48.6%  |
| Non-Hispanic Black           | 12.5%                                      | 12.8%  | 12.7%  | 12.5%  | 12.3%  | 11.9%  | 11.4%  | 10.9%  |
| Non-Hispanic Asian/Other     | 4.0%                                       | 5.3%   | 6.6%   | 8.2%   | 10.1%  | 12.2%  | 14.5%  | 17.1%  |
| Hispanic                     | 10.7%                                      | 12.6%  | 14.2%  | 16.0%  | 17.9%  | 19.7%  | 21.6%  | 23.4%  |
| Total                        | 100.0%                                     | 100.0% | 100.0% | 100.0% | 100.0% | 100.0% | 100.0% | 100.0% |
| <b>Connecticut</b>           |  |        |        |        |        |        |        |        |
| Non-Hispanic White           | 82.6%                                      | 80.6%  | 78.6%  | 76.4%  | 73.9%  | 71.4%  | 68.7%  | 66.0%  |
| Non-Hispanic Black           | 8.8%                                       | 9.2%   | 9.5%   | 9.9%   | 10.2%  | 10.4%  | 10.6%  | 10.7%  |
| Non-Hispanic Asian/Other     | 1.7%                                       | 2.3%   | 2.8%   | 3.5%   | 4.3%   | 5.2%   | 6.3%   | 7.5%   |
| Hispanic                     | 6.9%                                       | 7.9%   | 9.1%   | 10.3%  | 11.6%  | 12.9%  | 14.3%  | 15.7%  |
| Total                        | 100.0%                                     | 100.0% | 100.0% | 100.0% | 100.0% | 100.0% | 100.0% | 100.0% |
| <b>New York Suburbs</b>      |  |        |        |        |        |        |        |        |
| Non-Hispanic White           | 82.4%                                      | 80.0%  | 77.7%  | 75.1%  | 72.2%  | 69.0%  | 65.6%  | 61.8%  |
| Non-Hispanic Black           | 8.1%                                       | 8.6%   | 9.0%   | 9.3%   | 9.6%   | 9.9%   | 10.1%  | 10.1%  |
| Non-Hispanic Asian/Other     | 2.6%                                       | 3.5%   | 4.3%   | 5.4%   | 6.7%   | 8.1%   | 9.8%   | 11.9%  |
| Hispanic                     | 6.8%                                       | 7.9%   | 9.0%   | 10.2%  | 11.5%  | 13.0%  | 14.5%  | 16.2%  |
| Total                        | 100.0%                                     | 100.0% | 100.0% | 100.0% | 100.0% | 100.0% | 100.0% | 100.0% |
| <b>New York Metro Region</b> |  |        |        |        |        |        |        |        |
| Non-Hispanic White           | 65.1%                                      | 62.0%  | 59.6%  | 57.1%  | 54.4%  | 51.6%  | 48.7%  | 45.8%  |
| Non-Hispanic Black           | 15.9%                                      | 16.0%  | 16.0%  | 15.8%  | 15.5%  | 15.2%  | 14.8%  | 14.3%  |
| Non-Hispanic Asian/Other     | 4.6%                                       | 5.8%   | 6.8%   | 8.1%   | 9.6%   | 11.3%  | 13.1%  | 15.1%  |
| Hispanic                     | 14.5%                                      | 16.2%  | 17.6%  | 19.0%  | 20.5%  | 21.9%  | 23.4%  | 24.8%  |
| Total                        | 100.0%                                     | 100.0% | 100.0% | 100.0% | 100.0% | 100.0% | 100.0% | 100.0% |

Table 2. Components of Population Change by Subregion and Racial/Ethnic Group

| New York City                   |             |           |           |           |           |           |           |           |           |           |
|---------------------------------|-------------|-----------|-----------|-----------|-----------|-----------|-----------|-----------|-----------|-----------|
|                                 | 1970-1980   | 1980-1990 | 1990-1995 | 1995-2000 | 2000-2005 | 2005-2010 | 2010-2015 | 2015-2020 | 2020-2025 | 2000-2025 |
| <b>Total</b>                    |             |           |           |           |           |           |           |           |           |           |
| Natural Increase                | 313,111     | 405,456   | 300,554   | 279,535   | 237,134   | 232,547   | 248,374   | 263,419   | 257,330   | 1,238,804 |
| Births                          | 1,114,228   | 1,147,296 | 655,645   | 603,511   | 567,821   | 554,513   | 564,820   | 577,242   | 573,620   | 2,838,015 |
| Deaths                          | 801,117     | 741,840   | 355,091   | 323,976   | 330,687   | 321,966   | 316,446   | 313,822   | 316,290   | 1,599,211 |
| Net Migration                   | (1,136,334) | (154,531) | (275,843) | (177,346) | (214,491) | (170,516) | (178,685) | (140,443) | (96,540)  | (800,675) |
| Net Change                      | (823,223)   | 250,925   | 24,711    | 102,189   | 22,644    | 62,031    | 69,689    | 122,976   | 160,789   | 438,129   |
| <b>White Non-Hispanic</b>       |             |           |           |           |           |           |           |           |           |           |
| Natural Increase                | (55,203)    | (109,752) | (16,386)  | (9,962)   | (37,172)  | (34,900)  | (26,506)  | (19,022)  | (27,854)  | (145,455) |
| Births                          | 560,739     | 390,349   | 199,581   | 173,803   | 147,961   | 134,363   | 129,251   | 126,161   | 111,341   | 649,076   |
| Deaths                          | 615,942     | 500,101   | 215,967   | 183,765   | 185,133   | 169,263   | 155,757   | 145,183   | 139,195   | 794,531   |
| Net Migration                   | (1,421,435) | (446,449) | (252,191) | (123,856) | (131,875) | (108,403) | (108,166) | (96,764)  | (84,859)  | (530,068) |
| Net Change                      | (1,476,638) | (556,201) | (268,577) | (133,819) | (169,047) | (143,303) | (134,673) | (115,786) | (112,714) | (675,523) |
| <b>Black Non-Hispanic</b>       |             |           |           |           |           |           |           |           |           |           |
| Natural Increase                | 140,827     | 208,418   | 95,455    | 82,818    | 58,631    | 53,935    | 51,358    | 43,237    | 31,951    | 239,113   |
| Births                          | 265,069     | 360,108   | 182,402   | 170,044   | 145,292   | 141,492   | 140,017   | 132,765   | 122,472   | 682,037   |
| Deaths                          | 124,242     | 151,690   | 86,947    | 87,227    | 86,661    | 87,557    | 88,658    | 89,528    | 90,520    | 442,924   |
| Net Migration                   | 211,840     | (49,825)  | (102,003) | (79,559)  | (88,257)  | (81,393)  | (85,377)  | (77,056)  | (67,990)  | (400,073) |
| Net Change                      | 352,667     | 158,593   | (6,548)   | 3,258     | (29,625)  | (27,458)  | (34,019)  | (33,819)  | (36,038)  | (160,960) |
| <b>Asian/Other Non-Hispanic</b> |             |           |           |           |           |           |           |           |           |           |
| Natural Increase                | 16,330      | 40,646    | 47,399    | 43,882    | 53,428    | 55,492    | 59,240    | 65,567    | 73,979    | 307,706   |
| Births                          | 26,533      | 57,550    | 56,294    | 54,375    | 66,378    | 70,952    | 77,614    | 87,236    | 99,342    | 401,523   |
| Deaths                          | 10,203      | 16,904    | 8,894     | 10,493    | 12,951    | 15,460    | 18,374    | 21,669    | 25,363    | 93,817    |
| Net Migration                   | 80,675      | 230,433   | 69,923    | 50,386    | 49,642    | 59,562    | 65,759    | 79,525    | 95,671    | 350,158   |
| Net Change                      | 97,005      | 271,079   | 117,322   | 94,268    | 103,069   | 115,054   | 124,999   | 145,091   | 169,651   | 657,864   |
| <b>Hispanic</b>                 |             |           |           |           |           |           |           |           |           |           |
| Natural Increase                | 211,157     | 266,144   | 174,086   | 162,797   | 162,247   | 158,020   | 164,282   | 173,638   | 179,253   | 837,440   |
| Births                          | 261,887     | 339,289   | 217,368   | 205,288   | 208,190   | 207,706   | 217,938   | 231,080   | 240,465   | 1,105,379 |
| Deaths                          | 50,730      | 73,145    | 43,282    | 42,491    | 45,943    | 49,686    | 53,656    | 57,442    | 61,211    | 267,939   |
| Net Migration                   | (7,414)     | 111,310   | 8,428     | (24,316)  | (44,001)  | (40,282)  | (50,900)  | (46,147)  | (39,363)  | (220,693) |
| Net Change                      | 203,743     | 377,454   | 182,514   | 138,481   | 118,247   | 117,738   | 113,382   | 127,490   | 139,890   | 616,747   |

Source: Urbanomics; see Technical Memorandum 1.2.1 for methodology.

Table 2. Components of Population Change by Subregion and Racial/Ethnic Group

| Long Island                     |           |           |           |           |           |           |           |           |           |           |
|---------------------------------|-----------|-----------|-----------|-----------|-----------|-----------|-----------|-----------|-----------|-----------|
|                                 | 1970-1980 | 1980-1990 | 1990-1995 | 1995-2000 | 2000-2005 | 2005-2010 | 2010-2015 | 2015-2020 | 2020-2025 | 2000-2025 |
| <b>Total</b>                    |           |           |           |           |           |           |           |           |           |           |
| Natural Increase                | 114,833   | 113,547   | 85,844    | 77,184    | 46,694    | 39,262    | 41,355    | 43,827    | 40,167    | 211,305   |
| Births                          | 314,239   | 331,820   | 196,082   | 186,289   | 165,608   | 162,202   | 168,643   | 176,014   | 179,293   | 851,760   |
| Deaths                          | 199,406   | 218,273   | 110,238   | 109,106   | 118,914   | 122,941   | 127,287   | 132,187   | 139,126   | 640,455   |
| Net Migration                   | (62,051)  | (110,148) | (47,146)  | (26,155)  | (625)     | 13,141    | 9,361     | 22,033    | 43,289    | 87,200    |
| Net Change                      | 52,782    | 3,399     | 38,698    | 51,029    | 46,070    | 52,403    | 50,717    | 65,860    | 83,456    | 298,505   |
| <b>White Non-Hispanic</b>       |           |           |           |           |           |           |           |           |           |           |
| Natural Increase                | 87,463    | 70,526    | 49,127    | 38,175    | 10,930    | 2,216     | 874       | (258)     | (6,459)   | 7,303     |
| Births                          | 273,973   | 270,070   | 148,821   | 134,459   | 115,129   | 107,492   | 107,041   | 106,944   | 103,314   | 539,919   |
| Deaths                          | 186,510   | 199,544   | 99,693    | 96,284    | 104,199   | 105,275   | 106,167   | 107,202   | 109,773   | 532,616   |
| Net Migration                   | (138,155) | (192,371) | (78,195)  | (55,104)  | (40,603)  | (35,998)  | (45,041)  | (43,406)  | (39,791)  | (204,838) |
| Net Change                      | (50,692)  | (121,845) | (29,068)  | (16,929)  | (29,673)  | (33,782)  | (44,167)  | (43,663)  | (46,251)  | (197,535) |
| <b>Black Non-Hispanic</b>       |           |           |           |           |           |           |           |           |           |           |
| Natural Increase                | 14,703    | 17,552    | 12,821    | 11,510    | 7,665     | 7,046     | 6,450     | 4,592     | 1,832     | 27,584    |
| Births                          | 24,012    | 29,530    | 20,210    | 19,900    | 16,830    | 17,514    | 18,321    | 17,884    | 16,624    | 87,173    |
| Deaths                          | 9,309     | 11,978    | 7,389     | 8,390     | 9,166     | 10,468    | 11,871    | 13,292    | 14,792    | 59,589    |
| Net Migration                   | 27,335    | 7,460     | 1,925     | 1,787     | 4,734     | 5,365     | 4,166     | 5,391     | 8,291     | 27,947    |
| Net Change                      | 42,038    | 25,012    | 14,746    | 13,298    | 12,399    | 12,411    | 10,616    | 9,983     | 10,123    | 55,531    |
| <b>Asian/Other Non-Hispanic</b> |           |           |           |           |           |           |           |           |           |           |
| Natural Increase                | 1,606     | 4,625     | 5,777     | 5,583     | 7,264     | 8,111     | 9,210     | 10,797    | 13,322    | 48,703    |
| Births                          | 2,403     | 6,104     | 6,635     | 6,715     | 8,880     | 10,356    | 12,277    | 14,927    | 18,810    | 65,251    |
| Deaths                          | 797       | 1,479     | 857       | 1,132     | 1,617     | 2,246     | 3,067     | 4,131     | 5,488     | 16,548    |
| Net Migration                   | 14,663    | 32,340    | 15,474    | 17,106    | 21,648    | 26,710    | 31,953    | 39,252    | 49,929    | 169,492   |
| Net Change                      | 16,270    | 36,965    | 21,251    | 22,689    | 28,912    | 34,820    | 41,163    | 50,049    | 63,251    | 218,195   |
| <b>Hispanic</b>                 |           |           |           |           |           |           |           |           |           |           |
| Natural Increase                | 11,060    | 20,843    | 18,118    | 21,915    | 20,836    | 21,889    | 24,822    | 28,696    | 31,473    | 127,715   |
| Births                          | 13,850    | 26,115    | 20,416    | 25,215    | 24,769    | 26,840    | 31,005    | 36,258    | 40,545    | 159,417   |
| Deaths                          | 2,790     | 5,272     | 2,298     | 3,300     | 3,933     | 4,951     | 6,183     | 7,562     | 9,073     | 31,702    |
| Net Migration                   | 34,106    | 42,424    | 13,651    | 10,057    | 13,596    | 17,065    | 18,282    | 20,796    | 24,860    | 94,599    |
| Net Change                      | 45,166    | 63,267    | 31,769    | 31,972    | 34,431    | 38,954    | 43,104    | 49,491    | 56,333    | 222,314   |

Table 2. Components of Population Change by Subregion and Racial/Ethnic Group

| Mid-Hudson                      |           |           |           |           |           |           |           |           |           |           |
|---------------------------------|-----------|-----------|-----------|-----------|-----------|-----------|-----------|-----------|-----------|-----------|
|                                 | 1970-1980 | 1980-1990 | 1990-1995 | 1995-2000 | 2000-2005 | 2005-2010 | 2010-2015 | 2015-2020 | 2020-2025 | 2000-2025 |
| <b>Total</b>                    |           |           |           |           |           |           |           |           |           |           |
| Natural Increase                | 70,639    | 90,598    | 71,477    | 60,639    | 42,868    | 36,430    | 39,550    | 45,594    | 48,658    | 213,100   |
| Births                          | 234,836   | 263,522   | 157,430   | 146,497   | 135,053   | 131,131   | 136,353   | 145,009   | 153,237   | 700,783   |
| Deaths                          | 164,197   | 172,924   | 85,954    | 85,858    | 92,185    | 94,701    | 96,804    | 99,415    | 104,579   | 487,684   |
| Net Migration                   | 42,053    | 4,081     | (22,785)  | (27)      | (12,336)  | (6,978)   | 9,170     | 42,894    | 59,822    | 92,572    |
| Net Change                      | 112,692   | 94,679    | 48,692    | 60,612    | 30,532    | 29,452    | 48,720    | 88,488    | 108,480   | 305,671   |
| <b>White Non-Hispanic</b>       |           |           |           |           |           |           |           |           |           |           |
| Natural Increase                | 41,701    | 45,868    | 36,777    | 27,063    | 9,405     | 1,954     | 1,617     | 2,943     | 695       | 16,615    |
| Births                          | 195,295   | 202,545   | 111,958   | 99,976    | 87,405    | 79,839    | 78,603    | 79,090    | 77,932    | 402,869   |
| Deaths                          | 153,594   | 156,678   | 75,181    | 72,913    | 78,000    | 77,885    | 76,986    | 76,147    | 77,237    | 386,254   |
| Net Migration                   | (17,897)  | (76,547)  | (48,380)  | (33,860)  | (48,822)  | (51,310)  | (47,354)  | (33,499)  | (34,289)  | (215,274) |
| Net Change                      | 23,804    | (30,679)  | (11,603)  | (6,797)   | (39,417)  | (49,356)  | (45,737)  | (30,555)  | (33,594)  | (198,659) |
| <b>Black Non-Hispanic</b>       |           |           |           |           |           |           |           |           |           |           |
| Natural Increase                | 18,485    | 20,164    | 11,976    | 10,558    | 7,099     | 6,253     | 5,596     | 3,853     | 1,213     | 24,014    |
| Births                          | 26,144    | 31,117    | 20,059    | 19,801    | 16,849    | 17,353    | 18,099    | 17,851    | 16,897    | 87,049    |
| Deaths                          | 7,659     | 10,954    | 8,083     | 9,243     | 9,751     | 11,100    | 12,504    | 13,998    | 15,683    | 63,035    |
| Net Migration                   | 13,540    | 10,046    | 1,914     | 4,251     | 3,974     | 4,686     | 6,420     | 10,148    | 11,692    | 36,920    |
| Net Change                      | 32,025    | 30,210    | 13,890    | 14,809    | 11,072    | 10,939    | 12,016    | 14,001    | 12,906    | 60,934    |
| <b>Asian/Other Non-Hispanic</b> |           |           |           |           |           |           |           |           |           |           |
| Natural Increase                | 1,933     | 5,350     | 5,534     | 5,450     | 7,488     | 8,448     | 9,604     | 11,519    | 15,067    | 52,127    |
| Births                          | 2,589     | 6,509     | 6,237     | 6,382     | 8,791     | 10,272    | 12,111    | 14,926    | 19,654    | 65,754    |
| Deaths                          | 656       | 1,159     | 703       | 932       | 1,303     | 1,824     | 2,506     | 3,406     | 4,587     | 13,627    |
| Net Migration                   | 15,190    | 24,142    | 13,595    | 17,109    | 20,292    | 24,605    | 30,600    | 40,019    | 51,694    | 167,211   |
| Net Change                      | 17,123    | 29,492    | 19,129    | 22,559    | 27,781    | 33,053    | 40,204    | 51,539    | 66,761    | 219,338   |
| <b>Hispanic</b>                 |           |           |           |           |           |           |           |           |           |           |
| Natural Increase                | 8,520     | 19,216    | 17,189    | 17,568    | 18,876    | 19,775    | 22,732    | 27,278    | 31,682    | 120,343   |
| Births                          | 10,809    | 23,350    | 19,175    | 20,338    | 22,007    | 23,667    | 27,541    | 33,142    | 38,754    | 145,111   |
| Deaths                          | 2,289     | 4,134     | 1,986     | 2,770     | 3,132     | 3,891     | 4,808     | 5,864     | 7,072     | 24,767    |
| Net Migration                   | 31,221    | 46,440    | 10,087    | 12,472    | 12,220    | 15,040    | 19,504    | 26,225    | 30,724    | 103,714   |
| Net Change                      | 39,741    | 65,656    | 27,276    | 30,041    | 31,096    | 34,815    | 42,236    | 53,503    | 62,407    | 224,057   |

Table 2. Components of Population Change by Subregion and Racial/Ethnic Group

| New Jersey                      |           |           |           |           |           |           |           |           |           |           |
|---------------------------------|-----------|-----------|-----------|-----------|-----------|-----------|-----------|-----------|-----------|-----------|
|                                 | 1970-1980 | 1980-1990 | 1990-1995 | 1995-2000 | 2000-2005 | 2005-2010 | 2010-2015 | 2015-2020 | 2020-2025 | 2000-2025 |
| <b>Total</b>                    |           |           |           |           |           |           |           |           |           |           |
| Natural Increase                | 234,242   | 260,597   | 189,818   | 166,502   | 128,255   | 132,840   | 153,570   | 168,276   | 167,917   | 750,858   |
| Births                          | 767,873   | 815,709   | 471,718   | 451,168   | 423,916   | 431,290   | 455,716   | 476,314   | 487,516   | 2,274,752 |
| Deaths                          | 533,631   | 555,112   | 281,900   | 284,666   | 295,661   | 298,450   | 302,146   | 308,039   | 319,599   | 1,523,894 |
| Net Migration                   | (177,010) | (38,119)  | (5,901)   | 32,351    | 94,999    | 103,242   | 50,701    | 47,949    | 154,916   | 451,808   |
| Net Change                      | 57,232    | 222,478   | 183,917   | 198,853   | 223,254   | 236,081   | 204,271   | 216,225   | 322,833   | 1,202,665 |
| <b>White Non-Hispanic</b>       |           |           |           |           |           |           |           |           |           |           |
| Natural Increase                | 97,301    | 69,582    | 53,827    | 30,764    | (11,516)  | (17,379)  | (11,345)  | (7,733)   | (15,431)  | (63,403)  |
| Births                          | 570,932   | 541,499   | 286,836   | 258,775   | 224,843   | 213,514   | 213,385   | 211,921   | 203,285   | 1,066,948 |
| Deaths                          | 473,630   | 471,917   | 233,009   | 228,011   | 236,359   | 230,893   | 224,730   | 219,654   | 218,715   | 1,130,351 |
| Net Migration                   | (420,178) | (252,994) | (132,518) | (76,433)  | (57,272)  | (75,923)  | (127,413) | (144,561) | (107,014) | (512,184) |
| Net Change                      | (322,877) | (183,412) | (78,691)  | (45,668)  | (68,788)  | (93,302)  | (138,758) | (152,294) | (122,445) | (575,587) |
| <b>Black Non-Hispanic</b>       |           |           |           |           |           |           |           |           |           |           |
| Natural Increase                | 73,196    | 78,831    | 49,276    | 44,400    | 30,371    | 29,291    | 29,393    | 26,331    | 20,014    | 135,401   |
| Births                          | 119,911   | 134,237   | 81,685    | 79,455    | 64,338    | 64,883    | 66,724    | 65,063    | 59,905    | 320,913   |
| Deaths                          | 46,715    | 55,406    | 32,409    | 35,055    | 33,967    | 35,592    | 37,331    | 38,732    | 39,891    | 185,512   |
| Net Migration                   | 66,534    | (32,068)  | (10,590)  | (21,740)  | (13,856)  | (16,966)  | (29,784)  | (35,463)  | (27,650)  | (123,719) |
| Net Change                      | 139,729   | 46,763    | 38,686    | 22,660    | 16,515    | 12,325    | (391)     | (9,132)   | (7,635)   | 11,682    |
| <b>Asian/Other Non-Hispanic</b> |           |           |           |           |           |           |           |           |           |           |
| Natural Increase                | 7,080     | 20,973    | 24,837    | 25,110    | 34,239    | 39,676    | 45,071    | 50,573    | 56,970    | 226,528   |
| Births                          | 9,431     | 25,934    | 27,943    | 29,750    | 40,801    | 48,895    | 57,833    | 67,949    | 80,255    | 295,732   |
| Deaths                          | 2,351     | 4,961     | 3,107     | 4,640     | 6,562     | 9,219     | 12,762    | 17,376    | 23,285    | 69,205    |
| Net Migration                   | 53,061    | 126,906   | 62,071    | 67,558    | 88,526    | 109,807   | 127,114   | 147,294   | 187,293   | 660,033   |
| Net Change                      | 60,142    | 147,879   | 86,908    | 92,668    | 122,764   | 149,483   | 172,184   | 197,867   | 244,263   | 886,561   |
| <b>Hispanic</b>                 |           |           |           |           |           |           |           |           |           |           |
| Natural Increase                | 56,665    | 91,211    | 61,878    | 66,228    | 75,161    | 81,252    | 90,451    | 99,104    | 106,364   | 452,332   |
| Births                          | 67,599    | 114,040   | 75,254    | 83,188    | 93,935    | 103,998   | 117,774   | 131,381   | 144,072   | 591,159   |
| Deaths                          | 10,935    | 22,829    | 13,375    | 16,961    | 18,774    | 22,746    | 27,323    | 32,277    | 37,708    | 138,827   |
| Net Migration                   | 123,573   | 120,037   | 75,136    | 62,966    | 77,602    | 86,324    | 80,784    | 80,680    | 102,287   | 427,677   |
| Net Change                      | 180,238   | 211,248   | 137,014   | 129,193   | 152,763   | 167,575   | 171,235   | 179,784   | 208,651   | 880,009   |

Table 2. Components of Population Change by Subregion and Racial/Ethnic Group

| Connecticut                     |           |           |           |           |           |           |           |           |           |           |
|---------------------------------|-----------|-----------|-----------|-----------|-----------|-----------|-----------|-----------|-----------|-----------|
|                                 | 1970-1980 | 1980-1990 | 1990-1995 | 1995-2000 | 2000-2005 | 2005-2010 | 2010-2015 | 2015-2020 | 2020-2025 | 2000-2025 |
| <b>Total</b>                    |           |           |           |           |           |           |           |           |           |           |
| Natural Increase                | 62,949    | 79,415    | 54,046    | 42,077    | 28,993    | 31,110    | 34,496    | 37,107    | 37,179    | 168,885   |
| Births                          | 212,339   | 238,470   | 133,897   | 124,732   | 113,728   | 117,013   | 120,888   | 124,875   | 128,863   | 605,366   |
| Deaths                          | 149,390   | 159,055   | 79,851    | 82,655    | 84,735    | 85,903    | 86,392    | 87,768    | 91,683    | 436,481   |
| Net Migration                   | (19,565)  | 1,304     | (59,701)  | (21,723)  | 37,501    | 2,130     | 933       | 33,283    | 76,174    | 150,021   |
| Net Change                      | 43,384    | 80,719    | (5,655)   | 20,354    | 66,494    | 33,240    | 35,429    | 70,390    | 113,353   | 318,906   |
| <b>White Non-Hispanic</b>       |           |           |           |           |           |           |           |           |           |           |
| Natural Increase                | 38,189    | 38,364    | 25,947    | 14,163    | 605       | (386)     | 721       | 1,921     | 182       | 3,044     |
| Births                          | 177,658   | 183,612   | 97,717    | 87,256    | 75,253    | 73,800    | 73,652    | 74,237    | 73,960    | 370,903   |
| Deaths                          | 139,469   | 145,248   | 71,771    | 73,094    | 74,648    | 74,186    | 72,931    | 72,316    | 73,778    | 367,858   |
| Net Migration                   | (56,373)  | (51,396)  | (67,647)  | (33,784)  | 9,616     | (21,125)  | (24,750)  | (4,864)   | 19,512    | (21,611)  |
| Net Change                      | (18,184)  | (13,032)  | (41,700)  | (19,621)  | 10,221    | (21,510)  | (24,028)  | (2,942)   | 19,694    | (18,567)  |
| <b>Black Non-Hispanic</b>       |           |           |           |           |           |           |           |           |           |           |
| Natural Increase                | 15,297    | 20,269    | 11,449    | 10,072    | 8,083     | 8,493     | 8,546     | 7,496     | 5,873     | 38,491    |
| Births                          | 22,878    | 30,115    | 17,179    | 16,598    | 14,805    | 16,009    | 16,836    | 16,600    | 15,934    | 80,185    |
| Deaths                          | 7,580     | 9,846     | 5,730     | 6,526     | 6,722     | 7,516     | 8,290     | 9,104     | 10,061    | 41,693    |
| Net Migration                   | 6,389     | 5,827     | (4,956)   | (1,625)   | 4,336     | 806       | 466       | 3,733     | 8,063     | 17,404    |
| Net Change                      | 21,686    | 26,096    | 6,493     | 8,447     | 12,419    | 9,299     | 9,012     | 11,229    | 13,937    | 55,895    |
| <b>Asian/Other Non-Hispanic</b> |           |           |           |           |           |           |           |           |           |           |
| Natural Increase                | 1,023     | 3,445     | 3,316     | 3,428     | 5,136     | 6,365     | 7,264     | 8,304     | 10,065    | 37,134    |
| Births                          | 1,595     | 4,157     | 3,654     | 3,910     | 5,792     | 7,263     | 8,457     | 9,879     | 12,143    | 43,534    |
| Deaths                          | 572       | 712       | 338       | 481       | 657       | 897       | 1,193     | 1,575     | 2,078     | 6,400     |
| Net Migration                   | 4,888     | 14,038    | 6,857     | 6,269     | 9,729     | 10,469    | 12,535    | 16,849    | 23,436    | 73,017    |
| Net Change                      | 5,911     | 17,483    | 10,173    | 9,697     | 14,865    | 16,834    | 19,799    | 25,153    | 33,500    | 110,151   |
| <b>Hispanic</b>                 |           |           |           |           |           |           |           |           |           |           |
| Natural Increase                | 8,440     | 17,336    | 13,334    | 14,413    | 15,169    | 16,637    | 17,965    | 19,386    | 21,059    | 90,216    |
| Births                          | 10,209    | 20,586    | 15,347    | 16,968    | 17,877    | 19,941    | 21,942    | 24,159    | 26,826    | 110,745   |
| Deaths                          | 1,769     | 3,250     | 2,013     | 2,554     | 2,708     | 3,304     | 3,977     | 4,773     | 5,767     | 20,529    |
| Net Migration                   | 25,531    | 32,836    | 6,045     | 7,417     | 13,821    | 11,980    | 12,682    | 17,564    | 25,163    | 81,210    |
| Net Change                      | 33,971    | 50,172    | 19,379    | 21,830    | 28,990    | 28,617    | 30,647    | 36,951    | 46,222    | 171,426   |

Table 2. Components of Population Change by Subregion and Racial/Ethnic Group

| New York Suburbs                |           |           |           |           |           |           |           |           |           |           |
|---------------------------------|-----------|-----------|-----------|-----------|-----------|-----------|-----------|-----------|-----------|-----------|
|                                 | 1970-1980 | 1980-1990 | 1990-1995 | 1995-2000 | 2000-2005 | 2005-2010 | 2010-2015 | 2015-2020 | 2020-2025 | 2000-2025 |
| <b>Total</b>                    |           |           |           |           |           |           |           |           |           |           |
| Natural Increase                | 185,472   | 204,145   | 157,321   | 137,823   | 89,562    | 75,692    | 80,905    | 89,421    | 88,825    | 424,405   |
| Births                          | 549,075   | 595,342   | 353,512   | 332,786   | 300,661   | 293,333   | 304,996   | 321,023   | 332,530   | 1,552,543 |
| Deaths                          | 363,603   | 391,197   | 196,191   | 194,964   | 211,099   | 217,641   | 224,091   | 231,601   | 243,705   | 1,128,138 |
| Net Migration                   | (19,998)  | (106,067) | (69,931)  | (26,182)  | (12,961)  | 6,163     | 18,531    | 64,927    | 103,112   | 179,771   |
| Net Change                      | 165,474   | 98,078    | 87,390    | 111,641   | 76,601    | 81,854    | 99,436    | 154,348   | 191,936   | 604,177   |
| <b>White Non-Hispanic</b>       |           |           |           |           |           |           |           |           |           |           |
| Natural Increase                | 129,165   | 116,394   | 85,905    | 65,238    | 20,335    | 4,170     | 2,491     | 2,686     | (5,764)   | 23,918    |
| Births                          | 469,268   | 472,615   | 260,779   | 234,435   | 202,534   | 187,331   | 185,644   | 186,034   | 181,246   | 942,788   |
| Deaths                          | 340,104   | 356,222   | 174,874   | 169,197   | 182,199   | 183,161   | 183,153   | 183,348   | 187,010   | 918,870   |
| Net Migration                   | (156,053) | (268,918) | (126,576) | (88,964)  | (89,425)  | (87,308)  | (92,394)  | (76,904)  | (74,080)  | (420,112) |
| Net Change                      | (26,888)  | (152,524) | (40,671)  | (23,726)  | (69,090)  | (83,138)  | (89,903)  | (74,218)  | (79,844)  | (396,194) |
| <b>Black Non-Hispanic</b>       |           |           |           |           |           |           |           |           |           |           |
| Natural Increase                | 33,189    | 37,716    | 24,797    | 22,068    | 14,763    | 13,299    | 12,046    | 8,446     | 3,045     | 51,598    |
| Births                          | 50,156    | 60,647    | 40,270    | 39,701    | 33,680    | 34,867    | 36,420    | 35,735    | 33,521    | 174,223   |
| Deaths                          | 16,968    | 22,932    | 15,472    | 17,632    | 18,916    | 21,568    | 24,375    | 27,290    | 30,476    | 122,625   |
| Net Migration                   | 40,875    | 17,506    | 3,839     | 6,038     | 8,708     | 10,051    | 10,586    | 15,539    | 19,984    | 64,867    |
| Net Change                      | 74,064    | 55,222    | 28,636    | 28,107    | 23,471    | 23,350    | 22,632    | 23,985    | 23,029    | 116,466   |
| <b>Asian/Other Non-Hispanic</b> |           |           |           |           |           |           |           |           |           |           |
| Natural Increase                | 3,539     | 9,976     | 11,311    | 11,033    | 14,752    | 16,559    | 18,814    | 22,316    | 28,389    | 100,830   |
| Births                          | 4,992     | 12,613    | 12,872    | 13,097    | 17,672    | 20,629    | 24,387    | 29,853    | 38,464    | 131,005   |
| Deaths                          | 1,453     | 2,638     | 1,561     | 2,065     | 2,920     | 4,070     | 5,573     | 7,537     | 10,075    | 30,175    |
| Net Migration                   | 29,853    | 56,481    | 29,069    | 34,215    | 41,941    | 51,315    | 62,553    | 79,271    | 101,623   | 336,704   |
| Net Change                      | 33,392    | 66,457    | 40,380    | 45,248    | 56,693    | 67,874    | 81,368    | 101,588   | 130,012   | 437,534   |
| <b>Hispanic</b>                 |           |           |           |           |           |           |           |           |           |           |
| Natural Increase                | 19,579    | 40,060    | 35,307    | 39,483    | 39,712    | 41,664    | 47,554    | 55,973    | 63,155    | 248,058   |
| Births                          | 24,658    | 49,466    | 39,591    | 45,553    | 46,776    | 50,507    | 58,545    | 69,400    | 79,300    | 304,527   |
| Deaths                          | 5,079     | 9,406     | 4,284     | 6,070     | 7,065     | 8,842     | 10,991    | 13,426    | 16,145    | 56,469    |
| Net Migration                   | 65,327    | 88,863    | 23,738    | 22,529    | 25,816    | 32,105    | 37,786    | 47,021    | 55,585    | 198,312   |
| Net Change                      | 84,907    | 128,923   | 59,045    | 62,012    | 65,527    | 73,769    | 85,340    | 102,994   | 118,740   | 446,371   |

Table 2. Components of Population Change by Subregion and Racial/Ethnic Group

| New York Metro Region           |             |             |           |           |           |           |           |           |           |             |
|---------------------------------|-------------|-------------|-----------|-----------|-----------|-----------|-----------|-----------|-----------|-------------|
|                                 | 1970-1980   | 1980-1990   | 1990-1995 | 1995-2000 | 2000-2005 | 2005-2010 | 2010-2015 | 2015-2020 | 2020-2025 | 2000-2025   |
| <b>Total</b>                    |             |             |           |           |           |           |           |           |           |             |
| Natural Increase                | 795,774     | 949,612     | 701,738   | 625,936   | 483,945   | 472,188   | 517,345   | 558,223   | 551,251   | 2,582,952   |
| Births                          | 2,643,515   | 2,796,817   | 1,614,771 | 1,512,196 | 1,406,127 | 1,396,148 | 1,446,420 | 1,499,453 | 1,522,528 | 7,270,676   |
| Deaths                          | 1,847,741   | 1,847,204   | 913,033   | 886,261   | 922,182   | 923,960   | 929,074   | 941,230   | 971,277   | 4,687,724   |
| Net Migration                   | (1,352,907) | (297,412)   | (411,375) | (192,899) | (94,952)  | (58,981)  | (108,520) | 5,716     | 237,661   | (19,075)    |
| Net Change                      | (557,133)   | 652,200     | 290,363   | 433,037   | 388,993   | 413,207   | 408,826   | 563,939   | 788,912   | 2,563,877   |
| <b>White Non-Hispanic</b>       |             |             |           |           |           |           |           |           |           |             |
| Natural Increase                | 209,452     | 114,588     | 149,292   | 100,203   | (27,747)  | (48,495)  | (34,639)  | (22,148)  | (48,867)  | (181,895)   |
| Births                          | 1,778,596   | 1,588,075   | 844,913   | 754,269   | 650,591   | 609,008   | 601,932   | 598,353   | 569,831   | 3,029,715   |
| Deaths                          | 1,569,145   | 1,473,487   | 695,621   | 654,066   | 678,338   | 657,503   | 636,570   | 620,501   | 618,698   | 3,211,610   |
| Net Migration                   | (2,054,039) | (1,019,757) | (578,931) | (323,036) | (268,957) | (292,758) | (352,724) | (323,093) | (246,442) | (1,483,974) |
| Net Change                      | (1,844,587) | (905,169)   | (429,639) | (222,834) | (296,704) | (341,253) | (387,362) | (345,240) | (295,309) | (1,665,869) |
| <b>Black Non-Hispanic</b>       |             |             |           |           |           |           |           |           |           |             |
| Natural Increase                | 262,509     | 345,234     | 180,977   | 159,358   | 111,849   | 105,019   | 101,343   | 85,509    | 60,884    | 464,604     |
| Births                          | 458,014     | 585,107     | 321,535   | 305,798   | 258,115   | 257,251   | 259,997   | 250,163   | 231,832   | 1,257,357   |
| Deaths                          | 195,505     | 239,873     | 140,558   | 146,440   | 146,266   | 152,232   | 158,654   | 164,654   | 170,948   | 792,754     |
| Net Migration                   | 325,637     | (58,560)    | (113,710) | (96,886)  | (89,069)  | (87,502)  | (104,109) | (93,248)  | (67,592)  | (441,521)   |
| Net Change                      | 588,146     | 286,674     | 67,267    | 62,473    | 22,780    | 17,516    | (2,766)   | (7,738)   | (6,709)   | 23,083      |
| <b>Asian/Other Non-Hispanic</b> |             |             |           |           |           |           |           |           |           |             |
| Natural Increase                | 27,973      | 75,039      | 86,863    | 83,454    | 107,554   | 118,092   | 130,389   | 146,759   | 169,403   | 672,197     |
| Births                          | 42,550      | 100,254     | 100,763   | 101,132   | 130,643   | 147,739   | 168,292   | 194,917   | 230,203   | 871,794     |
| Deaths                          | 14,578      | 25,216      | 13,900    | 17,678    | 23,089    | 29,647    | 37,903    | 48,157    | 60,801    | 199,597     |
| Net Migration                   | 168,477     | 427,859     | 167,920   | 158,428   | 189,837   | 231,152   | 267,961   | 322,939   | 408,024   | 1,419,913   |
| Net Change                      | 196,450     | 502,898     | 254,783   | 241,881   | 297,391   | 349,244   | 398,350   | 469,699   | 577,426   | 2,092,110   |
| <b>Hispanic</b>                 |             |             |           |           |           |           |           |           |           |             |
| Natural Increase                | 295,841     | 414,751     | 284,606   | 282,921   | 292,289   | 297,572   | 320,252   | 348,102   | 369,832   | 1,628,046   |
| Births                          | 364,354     | 523,380     | 347,560   | 350,998   | 366,778   | 382,151   | 416,199   | 456,020   | 490,662   | 2,111,810   |
| Deaths                          | 68,513      | 108,629     | 62,954    | 68,076    | 74,489    | 84,578    | 95,948    | 107,918   | 120,831   | 483,764     |
| Net Migration                   | 207,018     | 353,046     | 113,346   | 68,596    | 73,238    | 90,127    | 80,353    | 99,118    | 143,672   | 486,507     |
| Net Change                      | 502,859     | 767,797     | 397,952   | 351,517   | 365,527   | 387,699   | 400,604   | 447,219   | 513,503   | 2,114,553   |



Table 3. Population, Change, Percent Change & Annual Average Percent Change by Major Age Groups, Race/Ethnicity & Subregion, 1990 to 2025

| Population            |                  |                  |                  |                  |                  |                  |                  |                  |
|-----------------------|------------------|------------------|------------------|------------------|------------------|------------------|------------------|------------------|
| <i>Total</i>          |                  |                  |                  |                  |                  |                  |                  |                  |
| <b>New York City</b>  |                  |                  |                  |                  |                  |                  |                  |                  |
|                       | <i>1990</i>      | <i>1995</i>      | <i>2000</i>      | <i>2005</i>      | <i>2010</i>      | <i>2015</i>      | <i>2020</i>      | <i>2025</i>      |
| Preschool <5yrs       | 531,430          | 566,705          | 524,995          | 503,180          | 494,826          | 507,836          | 524,095          | 528,136          |
| School-Aged 5-24 yrs  | 1,969,191        | 1,905,274        | 1,949,158        | 1,974,973        | 1,979,849        | 1,964,135        | 1,927,884        | 1,945,565        |
| Labor Force 25-64 yrs | 3,884,312        | 3,933,768        | 4,037,249        | 4,068,087        | 4,108,461        | 4,106,877        | 4,157,184        | 4,182,736        |
| Young 25-34 yrs       | 1,375,295        | 1,272,091        | 1,174,142        | 1,095,261        | 1,086,947        | 1,123,429        | 1,198,997        | 1,232,272        |
| Prime 35-54 yrs       | 1,865,392        | 2,039,298        | 2,195,235        | 2,220,112        | 2,190,346        | 2,093,156        | 2,014,708        | 2,019,038        |
| Mature 55-64 yrs      | 643,625          | 622,379          | 667,872          | 752,715          | 831,168          | 890,292          | 943,479          | 931,426          |
| Retired 65+ years     | 937,631          | 941,528          | 938,061          | 925,866          | 951,003          | 1,024,980        | 1,117,641        | 1,231,156        |
| <b>Total</b>          | <b>7,322,564</b> | <b>7,347,275</b> | <b>7,449,464</b> | <b>7,472,108</b> | <b>7,534,138</b> | <b>7,603,827</b> | <b>7,726,804</b> | <b>7,887,593</b> |
| <b>Long Island</b>    |                  |                  |                  |                  |                  |                  |                  |                  |
|                       | <i>1990</i>      | <i>1995</i>      | <i>2000</i>      | <i>2005</i>      | <i>2010</i>      | <i>2015</i>      | <i>2020</i>      | <i>2025</i>      |
| Preschool <5yrs       | 175,879          | 183,944          | 156,318          | 140,403          | 138,026          | 144,156          | 151,657          | 156,389          |
| School-Aged 5-24 yrs  | 707,888          | 683,292          | 698,646          | 702,169          | 683,753          | 657,922          | 630,234          | 638,360          |
| Labor Force 25-64 yrs | 1,403,419        | 1,430,559        | 1,479,689        | 1,534,389        | 1,580,667        | 1,588,021        | 1,605,324        | 1,588,816        |
| Young 25-34 yrs       | 430,278          | 396,665          | 338,679          | 305,330          | 309,230          | 328,709          | 354,325          | 354,804          |
| Prime 35-54 yrs       | 707,026          | 788,589          | 872,125          | 889,510          | 877,021          | 824,808          | 778,829          | 779,961          |
| Mature 55-64 yrs      | 266,115          | 245,305          | 268,885          | 339,549          | 394,416          | 434,504          | 472,170          | 454,051          |
| Retired 65+ years     | 322,026          | 350,115          | 364,285          | 368,048          | 394,966          | 458,029          | 526,773          | 613,879          |
| <b>Total</b>          | <b>2,609,212</b> | <b>2,647,910</b> | <b>2,698,939</b> | <b>2,745,009</b> | <b>2,797,411</b> | <b>2,848,128</b> | <b>2,913,988</b> | <b>2,997,444</b> |
| <b>Mid-Hudson</b>     |                  |                  |                  |                  |                  |                  |                  |                  |
|                       | <i>1990</i>      | <i>1995</i>      | <i>2000</i>      | <i>2005</i>      | <i>2010</i>      | <i>2015</i>      | <i>2020</i>      | <i>2025</i>      |
| Preschool <5yrs       | 147,347          | 156,265          | 132,507          | 124,231          | 121,533          | 127,429          | 137,284          | 147,770          |
| School-Aged 5-24 yrs  | 545,542          | 535,458          | 556,861          | 562,889          | 558,672          | 548,775          | 535,703          | 552,803          |
| Labor Force 25-64 yrs | 1,081,247        | 1,115,485        | 1,171,312        | 1,202,208        | 1,221,737        | 1,231,063        | 1,271,489        | 1,281,879        |
| Young 25-34 yrs       | 341,615          | 319,366          | 274,066          | 244,271          | 244,678          | 265,585          | 302,183          | 314,914          |
| Prime 35-54 yrs       | 551,164          | 620,096          | 699,392          | 705,436          | 685,439          | 642,041          | 611,645          | 623,102          |
| Mature 55-64 yrs      | 188,468          | 176,023          | 197,854          | 252,501          | 291,620          | 323,438          | 357,661          | 343,863          |
| Retired 65+ years     | 251,836          | 267,456          | 274,596          | 276,480          | 293,317          | 336,711          | 387,992          | 458,494          |
| <b>Total</b>          | <b>2,025,972</b> | <b>2,074,664</b> | <b>2,135,276</b> | <b>2,165,808</b> | <b>2,195,259</b> | <b>2,243,979</b> | <b>2,332,467</b> | <b>2,440,947</b> |
| <b>New Jersey</b>     |                  |                  |                  |                  |                  |                  |                  |                  |
|                       | <i>1990</i>      | <i>1995</i>      | <i>2000</i>      | <i>2005</i>      | <i>2010</i>      | <i>2015</i>      | <i>2020</i>      | <i>2025</i>      |
| Preschool <5yrs       | 420,753          | 447,943          | 414,799          | 395,797          | 405,306          | 430,729          | 453,526          | 468,804          |
| School-Aged 5-24 yrs  | 1,589,884        | 1,599,366        | 1,660,442        | 1,713,826        | 1,731,948        | 1,734,826        | 1,750,356        | 1,832,897        |
| Labor Force 25-64 yrs | 3,250,562        | 3,347,948        | 3,507,697        | 3,698,970        | 3,853,705        | 3,909,151        | 3,949,757        | 3,996,040        |
| Young 25-34 yrs       | 1,070,475        | 968,664          | 878,902          | 843,270          | 870,712          | 924,244          | 973,889          | 1,006,094        |
| Prime 35-54 yrs       | 1,609,604        | 1,846,088        | 2,042,391        | 2,141,086        | 2,172,575        | 2,092,167        | 2,008,725        | 2,039,390        |
| Mature 55-64 yrs      | 570,483          | 533,196          | 586,404          | 714,613          | 810,418          | 892,739          | 967,143          | 950,556          |
| Retired 65+ years     | 818,254          | 868,113          | 879,285          | 876,884          | 930,600          | 1,051,123        | 1,188,416        | 1,367,147        |
| <b>Total</b>          | <b>6,079,453</b> | <b>6,263,370</b> | <b>6,462,223</b> | <b>6,685,477</b> | <b>6,921,559</b> | <b>7,125,830</b> | <b>7,342,055</b> | <b>7,664,888</b> |

Source: Urbanomics; see Technical Memorandum 1.2.1 for methodology.

Table 3. Population, Change, Percent Change & Annual Average Percent Change by Major Age Groups, Race/Ethnicity & Subregion, 1990 to 2025

| Population                   |                   |                   |                   |                   |                   |                   |                   |                   |
|------------------------------|-------------------|-------------------|-------------------|-------------------|-------------------|-------------------|-------------------|-------------------|
| <i>Total</i>                 |                   |                   |                   |                   |                   |                   |                   |                   |
| <b>Connecticut</b>           |                   |                   |                   |                   |                   |                   |                   |                   |
|                              | <i>1990</i>       | <i>1995</i>       | <i>2000</i>       | <i>2005</i>       | <i>2010</i>       | <i>2015</i>       | <i>2020</i>       | <i>2025</i>       |
| Preschool <5yrs              | 128,560           | 124,349           | 113,511           | 104,292           | 107,649           | 111,545           | 115,776           | 120,277           |
| School-Aged 5-24 yrs         | 466,299           | 451,802           | 459,287           | 471,276           | 457,596           | 443,340           | 438,199           | 449,067           |
| Labor Force 25-64 yrs        | 959,877           | 961,833           | 986,412           | 1,056,186         | 1,086,153         | 1,100,251         | 1,135,411         | 1,180,679         |
| Young 25-34 yrs              | 315,241           | 279,879           | 247,126           | 232,780           | 237,364           | 257,033           | 270,977           | 278,320           |
| Prime 35-54 yrs              | 479,088           | 531,763           | 575,048           | 614,862           | 614,660           | 583,498           | 573,471           | 601,482           |
| Mature 55-64 yrs             | 165,548           | 150,191           | 164,238           | 208,544           | 234,129           | 259,721           | 290,964           | 300,876           |
| Retired 65+ years            | 251,220           | 262,317           | 261,446           | 255,395           | 268,991           | 300,682           | 336,821           | 389,538           |
| <b>Total</b>                 | <b>1,805,956</b>  | <b>1,800,301</b>  | <b>1,820,655</b>  | <b>1,887,149</b>  | <b>1,920,389</b>  | <b>1,955,818</b>  | <b>2,026,208</b>  | <b>2,139,561</b>  |
| <hr/>                        |                   |                   |                   |                   |                   |                   |                   |                   |
| <b>New York Suburbs</b>      |                   |                   |                   |                   |                   |                   |                   |                   |
|                              | <i>1990</i>       | <i>1995</i>       | <i>2000</i>       | <i>2005</i>       | <i>2010</i>       | <i>2015</i>       | <i>2020</i>       | <i>2025</i>       |
| Preschool <5yrs              | 323,226           | 340,209           | 288,825           | 264,634           | 259,559           | 271,585           | 288,941           | 304,159           |
| School-Aged 5-24 yrs         | 1,253,430         | 1,218,750         | 1,255,507         | 1,265,057         | 1,242,425         | 1,206,698         | 1,165,937         | 1,191,163         |
| Labor Force 25-64 yrs        | 2,484,666         | 2,546,044         | 2,651,001         | 2,736,597         | 2,802,404         | 2,819,084         | 2,876,813         | 2,870,695         |
| Young 25-34 yrs              | 771,893           | 716,031           | 612,745           | 549,601           | 553,908           | 594,294           | 656,508           | 669,719           |
| Prime 35-54 yrs              | 1,258,190         | 1,408,685         | 1,571,517         | 1,594,946         | 1,562,460         | 1,466,848         | 1,390,474         | 1,403,062         |
| Mature 55-64 yrs             | 454,583           | 421,328           | 466,739           | 592,051           | 686,035           | 757,941           | 829,831           | 797,914           |
| Retired 65+ years            | 573,862           | 617,571           | 638,881           | 644,528           | 688,283           | 794,740           | 914,765           | 1,072,374         |
| <b>Total</b>                 | <b>4,635,184</b>  | <b>4,722,574</b>  | <b>4,834,215</b>  | <b>4,910,816</b>  | <b>4,992,671</b>  | <b>5,092,107</b>  | <b>5,246,455</b>  | <b>5,438,392</b>  |
| <hr/>                        |                   |                   |                   |                   |                   |                   |                   |                   |
| <b>New York Metro Region</b> |                   |                   |                   |                   |                   |                   |                   |                   |
|                              | <i>1990</i>       | <i>1995</i>       | <i>2000</i>       | <i>2005</i>       | <i>2010</i>       | <i>2015</i>       | <i>2020</i>       | <i>2025</i>       |
| Preschool <5yrs              | 1,403,969         | 1,479,206         | 1,342,131         | 1,267,904         | 1,267,339         | 1,321,696         | 1,382,338         | 1,421,376         |
| School-Aged 5-24 yrs         | 5,278,804         | 5,175,192         | 5,324,394         | 5,425,133         | 5,411,818         | 5,348,998         | 5,282,375         | 5,418,692         |
| Labor Force 25-64 yrs        | 10,579,417        | 10,789,593        | 11,182,359        | 11,559,840        | 11,850,723        | 11,935,363        | 12,119,166        | 12,230,151        |
| Young 25-34 yrs              | 3,532,904         | 3,236,665         | 2,912,915         | 2,720,912         | 2,748,931         | 2,899,000         | 3,100,370         | 3,186,405         |
| Prime 35-54 yrs              | 5,212,274         | 5,825,834         | 6,384,191         | 6,571,006         | 6,540,042         | 6,235,669         | 5,987,378         | 6,062,973         |
| Mature 55-64 yrs             | 1,834,239         | 1,727,094         | 1,885,253         | 2,267,923         | 2,561,750         | 2,800,694         | 3,031,417         | 2,980,773         |
| Retired 65+ years            | 2,580,967         | 2,689,529         | 2,717,673         | 2,702,673         | 2,838,877         | 3,171,525         | 3,557,643         | 4,060,216         |
| <b>Total</b>                 | <b>19,843,157</b> | <b>20,133,520</b> | <b>20,566,557</b> | <b>20,955,550</b> | <b>21,368,757</b> | <b>21,777,582</b> | <b>22,341,522</b> | <b>23,130,434</b> |

Table 3. Population, Change, Percent Change & Annual Average Percent Change by Major Age Groups, Race/Ethnicity & Subregion, 1990 to 2025

| Population            |                  |                  |                  |                  |                  |                  |                  |                  |
|-----------------------|------------------|------------------|------------------|------------------|------------------|------------------|------------------|------------------|
| <i>White</i>          |                  |                  |                  |                  |                  |                  |                  |                  |
| <b>New York City</b>  |                  |                  |                  |                  |                  |                  |                  |                  |
|                       | 1990             | 1995             | 2000             | 2005             | 2010             | 2015             | 2020             | 2025             |
| Preschool <5yrs       | 159,438          | 148,962          | 125,157          | 106,551          | 96,780           | 93,118           | 90,912           | 80,250           |
| School-Aged 5-24 yrs  | 623,556          | 539,144          | 514,690          | 488,949          | 450,247          | 405,725          | 358,573          | 329,474          |
| Labor Force 25-64 yrs | 1,745,664        | 1,618,378        | 1,576,440        | 1,505,858        | 1,438,474        | 1,345,860        | 1,264,087        | 1,165,927        |
| Young 25-34 yrs       | 575,572          | 482,993          | 410,008          | 349,743          | 326,355          | 321,863          | 317,078          | 291,843          |
| Prime 35-54 yrs       | 825,073          | 848,058          | 875,869          | 831,007          | 764,745          | 672,096          | 595,352          | 553,392          |
| Mature 55-64 yrs      | 345,019          | 287,327          | 290,564          | 325,108          | 347,374          | 351,901          | 351,656          | 320,692          |
| Retired 65+ years     | 643,175          | 596,772          | 553,150          | 499,032          | 471,586          | 477,711          | 493,057          | 518,265          |
| <b>Total</b>          | <b>3,171,833</b> | <b>2,903,256</b> | <b>2,769,437</b> | <b>2,600,390</b> | <b>2,457,087</b> | <b>2,322,414</b> | <b>2,206,628</b> | <b>2,093,915</b> |
| <b>Long Island</b>    |                  |                  |                  |                  |                  |                  |                  |                  |
|                       | 1990             | 1995             | 2000             | 2005             | 2010             | 2015             | 2020             | 2025             |
| Preschool <5yrs       | 141,317          | 141,056          | 113,896          | 97,534           | 91,082           | 90,719           | 90,655           | 87,596           |
| School-Aged 5-24 yrs  | 563,218          | 524,161          | 518,467          | 500,517          | 461,379          | 414,478          | 369,510          | 349,499          |
| Labor Force 25-64 yrs | 1,192,081        | 1,182,779        | 1,195,397        | 1,209,073        | 1,210,375        | 1,172,428        | 1,132,386        | 1,057,040        |
| Young 25-34 yrs       | 356,621          | 318,438          | 260,094          | 222,879          | 218,058          | 225,078          | 228,639          | 210,101          |
| Prime 35-54 yrs       | 596,681          | 651,881          | 706,748          | 697,871          | 662,120          | 592,162          | 528,383          | 500,655          |
| Mature 55-64 yrs      | 238,779          | 212,460          | 228,555          | 288,323          | 330,197          | 355,188          | 375,363          | 346,285          |
| Retired 65+ years     | 299,359          | 318,911          | 322,218          | 313,181          | 323,687          | 364,732          | 406,143          | 458,308          |
| <b>Total</b>          | <b>2,195,975</b> | <b>2,166,907</b> | <b>2,149,978</b> | <b>2,120,306</b> | <b>2,086,524</b> | <b>2,042,357</b> | <b>1,998,694</b> | <b>1,952,443</b> |
| <b>Mid-Hudson</b>     |                  |                  |                  |                  |                  |                  |                  |                  |
|                       | 1990             | 1995             | 2000             | 2005             | 2010             | 2015             | 2020             | 2025             |
| Preschool <5yrs       | 111,737          | 112,608          | 89,461           | 78,224           | 71,467           | 70,375           | 70,825           | 69,802           |
| School-Aged 5-24 yrs  | 411,936          | 389,586          | 389,021          | 373,799          | 345,883          | 311,197          | 276,945          | 261,428          |
| Labor Force 25-64 yrs | 872,774          | 874,206          | 893,268          | 889,965          | 873,107          | 839,498          | 816,224          | 761,200          |
| Young 25-34 yrs       | 262,909          | 236,741          | 191,000          | 158,743          | 151,877          | 158,357          | 166,631          | 154,996          |
| Prime 35-54 yrs       | 446,056          | 490,666          | 540,910          | 525,011          | 487,227          | 429,062          | 380,048          | 360,414          |
| Mature 55-64 yrs      | 163,809          | 146,799          | 161,359          | 206,211          | 234,003          | 252,079          | 269,545          | 245,790          |
| Retired 65+ years     | 228,651          | 237,095          | 234,947          | 225,293          | 227,467          | 251,118          | 277,639          | 315,610          |
| <b>Total</b>          | <b>1,625,098</b> | <b>1,613,495</b> | <b>1,606,698</b> | <b>1,567,281</b> | <b>1,517,925</b> | <b>1,472,188</b> | <b>1,441,633</b> | <b>1,408,039</b> |
| <b>New Jersey</b>     |                  |                  |                  |                  |                  |                  |                  |                  |
|                       | 1990             | 1995             | 2000             | 2005             | 2010             | 2015             | 2020             | 2025             |
| Preschool <5yrs       | 275,692          | 276,445          | 238,646          | 207,394          | 196,986          | 196,908          | 195,599          | 187,667          |
| School-Aged 5-24 yrs  | 1,040,710        | 995,189          | 994,816          | 979,385          | 923,808          | 846,405          | 773,561          | 738,795          |
| Labor Force 25-64 yrs | 2,391,642        | 2,335,912        | 2,345,103        | 2,360,831        | 2,329,361        | 2,215,680        | 2,083,077        | 1,929,161        |
| Young 25-34 yrs       | 742,562          | 623,503          | 519,293          | 459,288          | 448,707          | 456,403          | 452,864          | 421,221          |
| Prime 35-54 yrs       | 1,188,025        | 1,311,218        | 1,399,078        | 1,387,488        | 1,316,993        | 1,165,751        | 1,020,182        | 958,290          |
| Mature 55-64 yrs      | 461,055          | 401,191          | 426,732          | 514,055          | 563,662          | 593,526          | 610,032          | 549,650          |
| Retired 65+ years     | 717,692          | 739,499          | 722,810          | 684,979          | 689,132          | 741,535          | 795,998          | 870,167          |
| <b>Total</b>          | <b>4,425,736</b> | <b>4,347,045</b> | <b>4,301,377</b> | <b>4,232,589</b> | <b>4,139,287</b> | <b>4,000,529</b> | <b>3,848,235</b> | <b>3,725,790</b> |

Table 3. Population, Change, Percent Change & Annual Average Percent Change by Major Age Groups, Race/Ethnicity & Subregion, 1990 to 2025

| Population                   |                   |                   |                   |                   |                   |                   |                   |                   |
|------------------------------|-------------------|-------------------|-------------------|-------------------|-------------------|-------------------|-------------------|-------------------|
| <i>White</i>                 |                   |                   |                   |                   |                   |                   |                   |                   |
| <b>Connecticut</b>           |                   |                   |                   |                   |                   |                   |                   |                   |
|                              | <i>1990</i>       | <i>1995</i>       | <i>2000</i>       | <i>2005</i>       | <i>2010</i>       | <i>2015</i>       | <i>2020</i>       | <i>2025</i>       |
| Preschool <5yrs              | 96,041            | 89,678            | 79,039            | 68,186            | 66,883            | 66,762            | 67,306            | 67,067            |
| School-Aged 5-24 yrs         | 352,805           | 332,092           | 329,034           | 328,775           | 306,299           | 280,842           | 261,945           | 253,740           |
| Labor Force 25-64 yrs        | 808,915           | 786,819           | 785,854           | 818,478           | 814,846           | 795,342           | 787,050           | 779,599           |
| Young 25-34 yrs              | 254,055           | 214,659           | 179,924           | 160,774           | 158,769           | 168,761           | 171,020           | 165,486           |
| Prime 35-54 yrs              | 407,022           | 442,812           | 467,238           | 482,942           | 463,363           | 417,841           | 390,717           | 393,342           |
| Mature 55-64 yrs             | 147,838           | 129,348           | 138,692           | 174,762           | 192,714           | 208,740           | 225,313           | 220,771           |
| Retired 65+ years            | 234,675           | 242,147           | 237,188           | 225,896           | 231,797           | 252,850           | 276,554           | 312,142           |
| <b>Total</b>                 | <b>1,492,436</b>  | <b>1,450,736</b>  | <b>1,431,115</b>  | <b>1,441,336</b>  | <b>1,419,825</b>  | <b>1,395,797</b>  | <b>1,392,855</b>  | <b>1,412,549</b>  |
| <hr/>                        |                   |                   |                   |                   |                   |                   |                   |                   |
| <b>New York Suburbs</b>      |                   |                   |                   |                   |                   |                   |                   |                   |
|                              | <i>1990</i>       | <i>1995</i>       | <i>2000</i>       | <i>2005</i>       | <i>2010</i>       | <i>2015</i>       | <i>2020</i>       | <i>2025</i>       |
| Preschool <5yrs              | 253,054           | 253,664           | 203,358           | 175,758           | 162,550           | 161,094           | 161,481           | 157,398           |
| School-Aged 5-24 yrs         | 975,154           | 913,747           | 907,488           | 874,316           | 807,262           | 725,675           | 646,454           | 610,926           |
| Labor Force 25-64 yrs        | 2,064,855         | 2,056,985         | 2,088,665         | 2,099,039         | 2,083,482         | 2,011,926         | 1,948,610         | 1,818,240         |
| Young 25-34 yrs              | 619,530           | 555,179           | 451,094           | 381,623           | 369,936           | 383,435           | 395,270           | 365,096           |
| Prime 35-54 yrs              | 1,042,737         | 1,142,547         | 1,247,657         | 1,222,882         | 1,149,347         | 1,021,224         | 908,431           | 861,069           |
| Mature 55-64 yrs             | 402,588           | 359,259           | 389,913           | 494,534           | 564,200           | 607,267           | 644,909           | 592,075           |
| Retired 65+ years            | 528,010           | 556,006           | 557,165           | 538,474           | 551,154           | 615,850           | 683,782           | 773,918           |
| <b>Total</b>                 | <b>3,821,073</b>  | <b>3,780,402</b>  | <b>3,756,676</b>  | <b>3,687,586</b>  | <b>3,604,448</b>  | <b>3,514,545</b>  | <b>3,440,327</b>  | <b>3,360,482</b>  |
| <hr/>                        |                   |                   |                   |                   |                   |                   |                   |                   |
| <b>New York Metro Region</b> |                   |                   |                   |                   |                   |                   |                   |                   |
|                              | <i>1990</i>       | <i>1995</i>       | <i>2000</i>       | <i>2005</i>       | <i>2010</i>       | <i>2015</i>       | <i>2020</i>       | <i>2025</i>       |
| Preschool <5yrs              | 784,225           | 768,749           | 646,200           | 557,889           | 523,198           | 517,882           | 515,297           | 492,382           |
| School-Aged 5-24 yrs         | 2,992,225         | 2,780,172         | 2,746,029         | 2,671,426         | 2,487,616         | 2,258,648         | 2,040,533         | 1,932,935         |
| Labor Force 25-64 yrs        | 7,011,076         | 6,798,094         | 6,796,063         | 6,784,205         | 6,666,164         | 6,368,809         | 6,082,824         | 5,692,927         |
| Young 25-34 yrs              | 2,191,719         | 1,876,334         | 1,560,319         | 1,351,427         | 1,303,767         | 1,330,462         | 1,336,232         | 1,243,645         |
| Prime 35-54 yrs              | 3,462,857         | 3,744,635         | 3,989,842         | 3,924,320         | 3,694,447         | 3,276,912         | 2,914,682         | 2,766,094         |
| Mature 55-64 yrs             | 1,356,500         | 1,177,125         | 1,245,901         | 1,508,459         | 1,667,950         | 1,761,435         | 1,831,910         | 1,683,188         |
| Retired 65+ years            | 2,123,552         | 2,134,424         | 2,070,313         | 1,948,381         | 1,943,669         | 2,087,946         | 2,249,391         | 2,474,492         |
| <b>Total</b>                 | <b>12,911,078</b> | <b>12,481,439</b> | <b>12,258,605</b> | <b>11,961,901</b> | <b>11,620,647</b> | <b>11,233,285</b> | <b>10,888,045</b> | <b>10,592,736</b> |

Table 3. Population, Change, Percent Change & Annual Average Percent Change by Major Age Groups, Race/Ethnicity & Subregion, 1990 to 2025

| Population            |                  |                  |                  |                  |                  |                  |                  |                  |
|-----------------------|------------------|------------------|------------------|------------------|------------------|------------------|------------------|------------------|
| <i>Black</i>          |                  |                  |                  |                  |                  |                  |                  |                  |
| <b>New York City</b>  |                  |                  |                  |                  |                  |                  |                  |                  |
|                       | 1990             | 1995             | 2000             | 2005             | 2010             | 2015             | 2020             | 2025             |
| Preschool <5yrs       | 161,917          | 148,940          | 126,145          | 107,937          | 105,182          | 104,153          | 98,822           | 91,219           |
| School-Aged 5-24 yrs  | 594,353          | 571,423          | 564,728          | 539,970          | 498,204          | 450,943          | 411,958          | 388,428          |
| Labor Force 25-64 yrs | 944,392          | 959,802          | 984,084          | 989,568          | 993,190          | 990,494          | 981,173          | 952,992          |
| Young 25-34 yrs       | 335,999          | 314,205          | 289,995          | 269,825          | 265,232          | 269,851          | 268,667          | 245,057          |
| Prime 35-54 yrs       | 465,891          | 498,496          | 534,066          | 546,337          | 541,516          | 520,276          | 496,996          | 491,512          |
| Mature 55-64 yrs      | 142,502          | 147,101          | 160,022          | 173,406          | 186,443          | 200,367          | 215,510          | 216,424          |
| Retired 65+ years     | 155,930          | 169,879          | 178,345          | 186,202          | 199,643          | 216,611          | 236,428          | 259,704          |
| <b>Total</b>          | <b>1,856,592</b> | <b>1,850,044</b> | <b>1,853,302</b> | <b>1,823,677</b> | <b>1,796,219</b> | <b>1,762,200</b> | <b>1,728,381</b> | <b>1,692,343</b> |
| <b>Long Island</b>    |                  |                  |                  |                  |                  |                  |                  |                  |
|                       | 1990             | 1995             | 2000             | 2005             | 2010             | 2015             | 2020             | 2025             |
| Preschool <5yrs       | 15,099           | 15,031           | 12,503           | 10,591           | 11,028           | 11,543           | 11,275           | 10,487           |
| School-Aged 5-24 yrs  | 64,035           | 66,432           | 69,073           | 68,983           | 65,313           | 59,914           | 55,446           | 54,034           |
| Labor Force 25-64 yrs | 92,083           | 101,194          | 110,771          | 121,397          | 132,163          | 141,603          | 149,095          | 152,349          |
| Young 25-34 yrs       | 30,262           | 30,367           | 28,347           | 27,770           | 29,514           | 32,249           | 33,572           | 30,727           |
| Prime 35-54 yrs       | 48,119           | 55,524           | 64,324           | 71,814           | 76,823           | 78,673           | 78,999           | 82,613           |
| Mature 55-64 yrs      | 13,702           | 15,303           | 18,100           | 21,813           | 25,826           | 30,681           | 36,524           | 39,010           |
| Retired 65+ years     | 11,994           | 15,299           | 18,907           | 22,683           | 27,560           | 33,621           | 40,847           | 49,916           |
| <b>Total</b>          | <b>183,211</b>   | <b>197,957</b>   | <b>211,255</b>   | <b>223,653</b>   | <b>236,064</b>   | <b>246,680</b>   | <b>256,663</b>   | <b>266,786</b>   |
| <b>Mid-Hudson</b>     |                  |                  |                  |                  |                  |                  |                  |                  |
|                       | 1990             | 1995             | 2000             | 2005             | 2010             | 2015             | 2020             | 2025             |
| Preschool <5yrs       | 16,641           | 16,513           | 13,517           | 11,525           | 11,876           | 12,395           | 12,232           | 11,584           |
| School-Aged 5-24 yrs  | 62,871           | 64,729           | 67,929           | 67,758           | 64,193           | 58,847           | 54,349           | 52,858           |
| Labor Force 25-64 yrs | 99,796           | 108,518          | 119,299          | 128,149          | 136,790          | 146,802          | 157,337          | 161,912          |
| Young 25-34 yrs       | 35,945           | 35,633           | 33,576           | 32,411           | 33,982           | 37,862           | 40,771           | 37,659           |
| Prime 35-54 yrs       | 49,865           | 57,382           | 67,092           | 73,334           | 76,630           | 77,933           | 79,371           | 84,569           |
| Mature 55-64 yrs      | 13,986           | 15,503           | 18,631           | 22,404           | 26,178           | 31,007           | 37,194           | 39,685           |
| Retired 65+ years     | 14,735           | 18,173           | 21,998           | 26,382           | 31,894           | 38,726           | 46,854           | 57,322           |
| <b>Total</b>          | <b>194,043</b>   | <b>207,933</b>   | <b>222,742</b>   | <b>233,815</b>   | <b>244,754</b>   | <b>256,769</b>   | <b>270,771</b>   | <b>283,676</b>   |
| <b>New Jersey</b>     |                  |                  |                  |                  |                  |                  |                  |                  |
|                       | 1990             | 1995             | 2000             | 2005             | 2010             | 2015             | 2020             | 2025             |
| Preschool <5yrs       | 64,867           | 69,835           | 60,241           | 48,868           | 49,313           | 50,744           | 49,512           | 45,615           |
| School-Aged 5-24 yrs  | 253,618          | 255,273          | 259,929          | 259,013          | 244,223          | 225,483          | 206,084          | 196,676          |
| Labor Force 25-64 yrs | 385,609          | 411,164          | 434,002          | 457,801          | 476,878          | 483,935          | 483,730          | 474,699          |
| Young 25-34 yrs       | 142,372          | 136,154          | 128,009          | 123,318          | 123,301          | 125,976          | 128,032          | 121,402          |
| Prime 35-54 yrs       | 187,649          | 215,610          | 241,132          | 260,964          | 270,458          | 263,577          | 250,914          | 247,311          |
| Mature 55-64 yrs      | 55,588           | 59,401           | 64,861           | 73,519           | 83,120           | 94,382           | 104,784          | 105,987          |
| Retired 65+ years     | 55,852           | 62,360           | 67,119           | 72,126           | 79,718           | 89,579           | 101,284          | 115,983          |
| <b>Total</b>          | <b>759,946</b>   | <b>798,632</b>   | <b>821,292</b>   | <b>837,807</b>   | <b>850,132</b>   | <b>849,741</b>   | <b>840,609</b>   | <b>832,974</b>   |

Table 3. Population, Change, Percent Change & Annual Average Percent Change by Major Age Groups, Race/Ethnicity & Subregion, 1990 to 2025

| Population                   |                  |                  |                  |                  |                  |                  |                  |                  |
|------------------------------|------------------|------------------|------------------|------------------|------------------|------------------|------------------|------------------|
| <i>Black</i>                 |                  |                  |                  |                  |                  |                  |                  |                  |
| <b>Connecticut</b>           |                  |                  |                  |                  |                  |                  |                  |                  |
|                              | <i>1990</i>      | <i>1995</i>      | <i>2000</i>      | <i>2005</i>      | <i>2010</i>      | <i>2015</i>      | <i>2020</i>      | <i>2025</i>      |
| Preschool <5yrs              | 15,922           | 14,859           | 12,481           | 11,151           | 12,065           | 12,696           | 12,526           | 12,031           |
| School-Aged 5-24 yrs         | 55,703           | 55,583           | 58,007           | 58,932           | 56,007           | 52,847           | 50,962           | 51,426           |
| Labor Force 25-64 yrs        | 76,814           | 83,014           | 89,767           | 100,711          | 109,230          | 116,978          | 126,380          | 134,656          |
| Young 25-34 yrs              | 29,340           | 29,207           | 27,646           | 27,193           | 28,909           | 31,872           | 33,643           | 32,375           |
| Prime 35-54 yrs              | 37,039           | 42,461           | 49,043           | 57,131           | 61,524           | 62,971           | 65,288           | 70,583           |
| Mature 55-64 yrs             | 10,435           | 11,346           | 13,078           | 16,388           | 18,797           | 22,136           | 27,449           | 31,697           |
| Retired 65+ years            | 10,190           | 11,665           | 13,315           | 15,194           | 17,986           | 21,778           | 25,661           | 31,352           |
| <b>Total</b>                 | <b>158,629</b>   | <b>165,122</b>   | <b>173,569</b>   | <b>185,988</b>   | <b>195,288</b>   | <b>204,299</b>   | <b>215,528</b>   | <b>229,464</b>   |
| <hr/>                        |                  |                  |                  |                  |                  |                  |                  |                  |
| <b>New York Suburbs</b>      |                  |                  |                  |                  |                  |                  |                  |                  |
|                              | <i>1990</i>      | <i>1995</i>      | <i>2000</i>      | <i>2005</i>      | <i>2010</i>      | <i>2015</i>      | <i>2020</i>      | <i>2025</i>      |
| Preschool <5yrs              | 31,740           | 31,545           | 26,020           | 22,116           | 22,904           | 23,938           | 23,507           | 22,071           |
| School-Aged 5-24 yrs         | 126,906          | 131,161          | 137,002          | 136,741          | 129,506          | 118,761          | 109,794          | 106,892          |
| Labor Force 25-64 yrs        | 191,879          | 209,712          | 230,070          | 249,546          | 268,953          | 288,404          | 306,431          | 314,261          |
| Young 25-34 yrs              | 66,207           | 66,000           | 61,922           | 60,181           | 63,496           | 70,111           | 74,343           | 68,385           |
| Prime 35-54 yrs              | 97,984           | 112,906          | 131,417          | 145,148          | 153,453          | 156,606          | 158,370          | 167,181          |
| Mature 55-64 yrs             | 27,688           | 30,806           | 36,731           | 44,217           | 52,004           | 61,687           | 73,718           | 78,695           |
| Retired 65+ years            | 26,729           | 33,472           | 40,905           | 49,065           | 59,454           | 72,346           | 87,701           | 107,238          |
| <b>Total</b>                 | <b>377,254</b>   | <b>405,890</b>   | <b>433,997</b>   | <b>457,468</b>   | <b>480,818</b>   | <b>503,449</b>   | <b>527,434</b>   | <b>550,462</b>   |
| <hr/>                        |                  |                  |                  |                  |                  |                  |                  |                  |
| <b>New York Metro Region</b> |                  |                  |                  |                  |                  |                  |                  |                  |
|                              | <i>1990</i>      | <i>1995</i>      | <i>2000</i>      | <i>2005</i>      | <i>2010</i>      | <i>2015</i>      | <i>2020</i>      | <i>2025</i>      |
| Preschool <5yrs              | 274,446          | 265,179          | 224,888          | 190,072          | 189,464          | 191,530          | 184,366          | 170,936          |
| School-Aged 5-24 yrs         | 1,030,580        | 1,013,440        | 1,019,667        | 994,655          | 927,939          | 848,034          | 778,798          | 743,422          |
| Labor Force 25-64 yrs        | 1,598,694        | 1,663,692        | 1,737,922        | 1,797,626        | 1,848,252        | 1,879,812        | 1,897,714        | 1,876,609        |
| Young 25-34 yrs              | 573,918          | 545,566          | 507,573          | 480,517          | 480,938          | 497,810          | 504,685          | 467,219          |
| Prime 35-54 yrs              | 788,563          | 869,472          | 955,658          | 1,009,581        | 1,026,950        | 1,003,430        | 971,568          | 976,586          |
| Mature 55-64 yrs             | 236,213          | 248,654          | 274,691          | 307,529          | 340,364          | 378,573          | 421,461          | 432,803          |
| Retired 65+ years            | 248,701          | 277,377          | 299,684          | 322,586          | 356,802          | 400,314          | 451,075          | 514,277          |
| <b>Total</b>                 | <b>3,152,421</b> | <b>3,219,688</b> | <b>3,282,161</b> | <b>3,304,940</b> | <b>3,322,457</b> | <b>3,319,690</b> | <b>3,311,952</b> | <b>3,305,243</b> |

Table 3. Population, Change, Percent Change & Annual Average Percent Change by Major Age Groups, Race/Ethnicity & Subregion, 1990 to 2025

| Population            |                |                |                |                |                |                  |                  |                  |
|-----------------------|----------------|----------------|----------------|----------------|----------------|------------------|------------------|------------------|
| Asian                 |                |                |                |                |                |                  |                  |                  |
| <b>New York City</b>  |                |                |                |                |                |                  |                  |                  |
|                       | 1990           | 1995           | 2000           | 2005           | 2010           | 2015             | 2020             | 2025             |
| Preschool <5yrs       | 37,163         | 48,762         | 54,815         | 66,904         | 71,523         | 78,249           | 87,959           | 100,179          |
| School-Aged 5-24 yrs  | 141,363        | 163,430        | 183,685        | 213,413        | 252,003        | 293,333          | 330,687          | 374,002          |
| Labor Force 25-64 yrs | 299,804        | 372,233        | 428,959        | 475,301        | 529,817        | 582,060          | 651,089          | 732,471          |
| Young 25-34 yrs       | 118,415        | 129,057        | 137,901        | 144,520        | 154,052        | 175,368          | 209,002          | 249,719          |
| Prime 35-54 yrs       | 144,835        | 192,926        | 228,008        | 250,905        | 274,615        | 286,431          | 306,692          | 339,620          |
| Mature 55-64 yrs      | 36,554         | 50,250         | 63,049         | 79,875         | 101,149        | 120,261          | 135,395          | 143,131          |
| Retired 65+ years     | 32,331         | 43,558         | 54,793         | 69,704         | 87,032         | 111,732          | 140,730          | 173,464          |
| <b>Total</b>          | <b>510,661</b> | <b>627,983</b> | <b>722,251</b> | <b>825,321</b> | <b>940,375</b> | <b>1,065,374</b> | <b>1,210,465</b> | <b>1,380,116</b> |
| <b>Long Island</b>    |                |                |                |                |                |                  |                  |                  |
|                       | 1990           | 1995           | 2000           | 2005           | 2010           | 2015             | 2020             | 2025             |
| Preschool <5yrs       | 4,981          | 7,077          | 8,526          | 11,273         | 13,148         | 15,588           | 18,956           | 23,890           |
| School-Aged 5-24 yrs  | 22,602         | 28,144         | 34,550         | 43,755         | 56,201         | 70,661           | 85,977           | 104,491          |
| Labor Force 25-64 yrs | 34,280         | 46,262         | 58,622         | 72,003         | 87,682         | 104,395          | 125,628          | 152,029          |
| Young 25-34 yrs       | 10,393         | 12,139         | 13,850         | 15,791         | 18,012         | 22,270           | 29,002           | 37,860           |
| Prime 35-54 yrs       | 20,330         | 28,976         | 37,629         | 45,802         | 54,815         | 62,388           | 72,170           | 86,154           |
| Mature 55-64 yrs      | 3,557          | 5,147          | 7,143          | 10,409         | 14,856         | 19,737           | 24,456           | 28,016           |
| Retired 65+ years     | 2,921          | 4,553          | 7,026          | 10,605         | 15,424         | 22,974           | 33,107           | 46,509           |
| <b>Total</b>          | <b>64,784</b>  | <b>86,035</b>  | <b>108,724</b> | <b>137,635</b> | <b>172,456</b> | <b>213,619</b>   | <b>263,668</b>   | <b>326,919</b>   |
| <b>Mid-Hudson</b>     |                |                |                |                |                |                  |                  |                  |
|                       | 1990           | 1995           | 2000           | 2005           | 2010           | 2015             | 2020             | 2025             |
| Preschool <5yrs       | 4,834          | 6,927          | 8,585          | 11,826         | 13,820         | 16,295           | 20,085           | 26,450           |
| School-Aged 5-24 yrs  | 18,442         | 23,245         | 29,447         | 38,324         | 50,972         | 65,689           | 81,041           | 99,175           |
| Labor Force 25-64 yrs | 32,326         | 43,336         | 56,040         | 68,707         | 83,032         | 99,515           | 122,955          | 152,947          |
| Young 25-34 yrs       | 10,255         | 11,975         | 13,815         | 15,781         | 17,573         | 22,083           | 30,343           | 41,828           |
| Prime 35-54 yrs       | 19,035         | 26,967         | 35,919         | 43,516         | 51,854         | 59,030           | 69,209           | 84,075           |
| Mature 55-64 yrs      | 3,036          | 4,394          | 6,306          | 9,410          | 13,605         | 18,402           | 23,403           | 27,045           |
| Retired 65+ years     | 2,263          | 3,486          | 5,481          | 8,477          | 12,563         | 19,093           | 28,049           | 40,319           |
| <b>Total</b>          | <b>57,865</b>  | <b>76,994</b>  | <b>99,553</b>  | <b>127,334</b> | <b>160,387</b> | <b>200,592</b>   | <b>252,131</b>   | <b>318,892</b>   |
| <b>New Jersey</b>     |                |                |                |                |                |                  |                  |                  |
|                       | 1990           | 1995           | 2000           | 2005           | 2010           | 2015             | 2020             | 2025             |
| Preschool <5yrs       | 21,690         | 25,588         | 35,854         | 49,167         | 58,929         | 69,708           | 81,913           | 96,758           |
| School-Aged 5-24 yrs  | 74,570         | 97,787         | 115,417        | 144,888        | 186,056        | 238,124          | 302,623          | 371,211          |
| Labor Force 25-64 yrs | 138,309        | 190,458        | 246,202        | 312,060        | 389,145        | 466,826          | 548,459          | 659,874          |
| Young 25-34 yrs       | 50,643         | 60,698         | 74,467         | 88,548         | 105,102        | 126,602          | 143,019          | 179,727          |
| Prime 35-54 yrs       | 75,498         | 108,999        | 140,176        | 176,831        | 220,924        | 260,209          | 307,268          | 361,254          |
| Mature 55-64 yrs      | 12,168         | 20,760         | 31,559         | 46,681         | 63,119         | 80,015           | 98,172           | 118,893          |
| Retired 65+ years     | 10,072         | 17,716         | 26,745         | 40,866         | 62,335         | 93,990           | 133,521          | 182,934          |
| <b>Total</b>          | <b>244,641</b> | <b>331,549</b> | <b>424,217</b> | <b>546,981</b> | <b>696,464</b> | <b>868,648</b>   | <b>1,066,516</b> | <b>1,310,778</b> |

Table 3. Population, Change, Percent Change & Annual Average Percent Change by Major Age Groups, Race/Ethnicity & Subregion, 1990 to 2025

| Population            |                |                  |                  |                  |                  |                  |                  |                  |
|-----------------------|----------------|------------------|------------------|------------------|------------------|------------------|------------------|------------------|
| Asian                 |                |                  |                  |                  |                  |                  |                  |                  |
| Connecticut           |                |                  |                  |                  |                  |                  |                  |                  |
|                       | 1990           | 1995             | 2000             | 2005             | 2010             | 2015             | 2020             | 2025             |
| Preschool <5yrs       | 2,667          | 3,644            | 4,185            | 6,200            | 7,774            | 9,054            | 10,577           | 13,003           |
| School-Aged 5-24 yrs  | 10,582         | 13,097           | 15,079           | 18,408           | 23,192           | 29,971           | 37,798           | 47,657           |
| Labor Force 25-64 yrs | 16,840         | 22,849           | 29,255           | 37,663           | 46,433           | 55,827           | 68,394           | 85,366           |
| Young 25-34 yrs       | 6,802          | 8,366            | 10,178           | 12,200           | 13,488           | 15,997           | 19,520           | 25,153           |
| Prime 35-54 yrs       | 8,573          | 12,215           | 15,837           | 20,745           | 26,416           | 31,112           | 37,360           | 45,369           |
| Mature 55-64 yrs      | 1,465          | 2,268            | 3,241            | 4,718            | 6,530            | 8,719            | 11,514           | 14,844           |
| Retired 65+ years     | 1,076          | 1,749            | 2,515            | 3,629            | 5,334            | 7,680            | 10,917           | 15,161           |
| <b>Total</b>          | <b>31,165</b>  | <b>41,338</b>    | <b>51,035</b>    | <b>65,900</b>    | <b>82,734</b>    | <b>102,533</b>   | <b>127,686</b>   | <b>161,186</b>   |
| <hr/>                 |                |                  |                  |                  |                  |                  |                  |                  |
| New York Suburbs      |                |                  |                  |                  |                  |                  |                  |                  |
|                       | 1990           | 1995             | 2000             | 2005             | 2010             | 2015             | 2020             | 2025             |
| Preschool <5yrs       | 9,815          | 14,003           | 17,111           | 23,099           | 26,968           | 31,883           | 39,041           | 50,340           |
| School-Aged 5-24 yrs  | 41,044         | 51,389           | 63,997           | 82,079           | 107,173          | 136,350          | 167,018          | 203,666          |
| Labor Force 25-64 yrs | 66,606         | 89,598           | 114,662          | 140,709          | 170,714          | 203,910          | 248,583          | 304,977          |
| Young 25-34 yrs       | 20,648         | 24,114           | 27,665           | 31,572           | 35,585           | 44,353           | 59,345           | 79,687           |
| Prime 35-54 yrs       | 39,365         | 55,943           | 73,549           | 89,318           | 106,668          | 121,418          | 141,379          | 170,229          |
| Mature 55-64 yrs      | 6,593          | 9,541            | 13,448           | 19,819           | 28,461           | 38,139           | 47,859           | 55,061           |
| Retired 65+ years     | 5,184          | 8,039            | 12,507           | 19,082           | 27,987           | 42,068           | 61,156           | 86,828           |
| <b>Total</b>          | <b>122,649</b> | <b>163,029</b>   | <b>208,277</b>   | <b>264,969</b>   | <b>332,843</b>   | <b>414,211</b>   | <b>515,798</b>   | <b>645,811</b>   |
| <hr/>                 |                |                  |                  |                  |                  |                  |                  |                  |
| New York Metro Region |                |                  |                  |                  |                  |                  |                  |                  |
|                       | 1990           | 1995             | 2000             | 2005             | 2010             | 2015             | 2020             | 2025             |
| Preschool <5yrs       | 71,335         | 91,997           | 111,964          | 145,370          | 165,194          | 188,894          | 219,490          | 260,280          |
| School-Aged 5-24 yrs  | 267,559        | 325,703          | 378,178          | 458,788          | 568,425          | 697,779          | 838,125          | 996,536          |
| Labor Force 25-64 yrs | 521,559        | 675,138          | 819,078          | 965,734          | 1,136,109        | 1,308,624        | 1,516,524        | 1,782,688        |
| Young 25-34 yrs       | 196,508        | 222,235          | 250,211          | 276,840          | 308,226          | 362,320          | 430,886          | 534,287          |
| Prime 35-54 yrs       | 268,271        | 370,084          | 457,569          | 537,800          | 628,624          | 699,169          | 792,700          | 916,473          |
| Mature 55-64 yrs      | 56,780         | 82,819           | 111,298          | 151,093          | 199,260          | 247,135          | 292,939          | 331,929          |
| Retired 65+ years     | 48,663         | 71,061           | 96,560           | 133,280          | 182,688          | 255,469          | 346,325          | 458,387          |
| <b>Total</b>          | <b>909,116</b> | <b>1,163,899</b> | <b>1,405,780</b> | <b>1,703,171</b> | <b>2,052,416</b> | <b>2,450,765</b> | <b>2,920,464</b> | <b>3,497,891</b> |



Table 3. Population, Change, Percent Change & Annual Average Percent Change by Major Age Groups, Race/Ethnicity & Subregion, 1990 to 2025

| Population            |                  |                  |                  |                  |                  |                  |                  |                  |
|-----------------------|------------------|------------------|------------------|------------------|------------------|------------------|------------------|------------------|
| <i>Hispanic</i>       |                  |                  |                  |                  |                  |                  |                  |                  |
| <b>New York City</b>  |                  |                  |                  |                  |                  |                  |                  |                  |
|                       | 1990             | 1995             | 2000             | 2005             | 2010             | 2015             | 2020             | 2025             |
| Preschool <5yrs       | 172,912          | 220,041          | 218,878          | 221,788          | 221,341          | 232,317          | 246,402          | 256,488          |
| School-Aged 5-24 yrs  | 609,919          | 631,277          | 686,054          | 732,642          | 779,396          | 814,133          | 826,666          | 853,662          |
| Labor Force 25-64 yrs | 894,452          | 983,355          | 1,047,767        | 1,097,361        | 1,146,980        | 1,188,463        | 1,260,835        | 1,331,346        |
| Young 25-34 yrs       | 345,309          | 345,836          | 336,238          | 331,172          | 341,308          | 356,347          | 404,249          | 445,654          |
| Prime 35-54 yrs       | 429,593          | 499,818          | 557,292          | 591,862          | 609,470          | 614,353          | 615,668          | 634,514          |
| Mature 55-64 yrs      | 119,550          | 137,701          | 154,236          | 174,326          | 196,202          | 217,763          | 240,918          | 251,179          |
| Retired 65+ years     | 106,195          | 131,319          | 151,774          | 170,929          | 192,742          | 218,927          | 247,426          | 279,724          |
| <b>Total</b>          | <b>1,783,478</b> | <b>1,965,992</b> | <b>2,104,473</b> | <b>2,222,720</b> | <b>2,340,457</b> | <b>2,453,839</b> | <b>2,581,329</b> | <b>2,721,220</b> |
| <b>Long Island</b>    |                  |                  |                  |                  |                  |                  |                  |                  |
|                       | 1990             | 1995             | 2000             | 2005             | 2010             | 2015             | 2020             | 2025             |
| Preschool <5yrs       | 14,482           | 20,780           | 21,393           | 21,005           | 22,767           | 26,306           | 30,770           | 34,417           |
| School-Aged 5-24 yrs  | 58,033           | 64,555           | 76,556           | 88,913           | 100,860          | 112,869          | 119,302          | 130,337          |
| Labor Force 25-64 yrs | 84,975           | 100,324          | 114,900          | 131,916          | 150,446          | 169,595          | 198,215          | 227,397          |
| Young 25-34 yrs       | 33,002           | 35,721           | 36,388           | 38,890           | 43,646           | 49,112           | 63,111           | 76,117           |
| Prime 35-54 yrs       | 41,896           | 52,208           | 63,424           | 74,022           | 83,264           | 91,585           | 99,276           | 110,540          |
| Mature 55-64 yrs      | 10,077           | 12,395           | 15,088           | 19,005           | 23,536           | 28,898           | 35,827           | 40,740           |
| Retired 65+ years     | 7,752            | 11,352           | 16,134           | 21,579           | 28,295           | 36,702           | 46,676           | 59,146           |
| <b>Total</b>          | <b>165,242</b>   | <b>197,011</b>   | <b>228,983</b>   | <b>263,414</b>   | <b>302,368</b>   | <b>345,472</b>   | <b>394,963</b>   | <b>451,296</b>   |
| <b>Mid-Hudson</b>     |                  |                  |                  |                  |                  |                  |                  |                  |
|                       | 1990             | 1995             | 2000             | 2005             | 2010             | 2015             | 2020             | 2025             |
| Preschool <5yrs       | 14,135           | 20,217           | 20,944           | 22,656           | 24,370           | 28,365           | 34,142           | 39,934           |
| School-Aged 5-24 yrs  | 52,293           | 57,898           | 70,464           | 83,008           | 97,624           | 113,042          | 123,368          | 139,342          |
| Labor Force 25-64 yrs | 76,351           | 89,425           | 102,705          | 115,387          | 128,807          | 145,248          | 174,974          | 205,820          |
| Young 25-34 yrs       | 32,506           | 35,017           | 35,675           | 37,335           | 41,245           | 47,283           | 64,439           | 80,432           |
| Prime 35-54 yrs       | 36,208           | 45,081           | 55,471           | 63,575           | 69,729           | 76,015           | 83,017           | 94,044           |
| Mature 55-64 yrs      | 7,637            | 9,327            | 11,559           | 14,476           | 17,834           | 21,950           | 27,518           | 31,344           |
| Retired 65+ years     | 6,187            | 8,702            | 12,170           | 16,328           | 21,393           | 27,774           | 35,449           | 45,244           |
| <b>Total</b>          | <b>148,966</b>   | <b>176,242</b>   | <b>206,283</b>   | <b>237,379</b>   | <b>272,194</b>   | <b>314,430</b>   | <b>367,933</b>   | <b>430,340</b>   |
| <b>New Jersey</b>     |                  |                  |                  |                  |                  |                  |                  |                  |
|                       | 1990             | 1995             | 2000             | 2005             | 2010             | 2015             | 2020             | 2025             |
| Preschool <5yrs       | 58,504           | 76,075           | 80,058           | 90,368           | 100,078          | 113,368          | 126,504          | 138,764          |
| School-Aged 5-24 yrs  | 220,986          | 251,117          | 290,279          | 330,541          | 377,862          | 424,814          | 468,088          | 526,214          |
| Labor Force 25-64 yrs | 335,002          | 410,414          | 482,389          | 568,278          | 658,321          | 742,709          | 834,492          | 932,306          |
| Young 25-34 yrs       | 134,898          | 148,309          | 157,134          | 172,117          | 193,603          | 215,263          | 249,974          | 283,744          |
| Prime 35-54 yrs       | 158,432          | 210,261          | 262,004          | 315,803          | 364,201          | 402,631          | 430,361          | 472,535          |
| Mature 55-64 yrs      | 41,672           | 51,844           | 63,252           | 80,359           | 100,517          | 124,816          | 154,156          | 176,027          |
| Retired 65+ years     | 34,638           | 48,538           | 62,611           | 78,913           | 99,415           | 126,019          | 157,612          | 198,063          |
| <b>Total</b>          | <b>649,130</b>   | <b>786,144</b>   | <b>915,337</b>   | <b>1,068,100</b> | <b>1,235,676</b> | <b>1,406,911</b> | <b>1,586,695</b> | <b>1,795,346</b> |

Table 3. Population, Change, Percent Change & Annual Average Percent Change by Major Age Groups, Race/Ethnicity & Subregion, 1990 to 2025

| Population                   |                  |                  |                  |                  |                  |                  |                  |                  |
|------------------------------|------------------|------------------|------------------|------------------|------------------|------------------|------------------|------------------|
| <i>Hispanic</i>              |                  |                  |                  |                  |                  |                  |                  |                  |
| <b>Connecticut</b>           |                  |                  |                  |                  |                  |                  |                  |                  |
|                              | <i>1990</i>      | <i>1995</i>      | <i>2000</i>      | <i>2005</i>      | <i>2010</i>      | <i>2015</i>      | <i>2020</i>      | <i>2025</i>      |
| Preschool <5yrs              | 13,930           | 16,168           | 17,805           | 18,756           | 20,927           | 23,033           | 25,367           | 28,176           |
| School-Aged 5-24 yrs         | 47,209           | 51,030           | 57,167           | 65,160           | 72,097           | 79,679           | 87,494           | 96,244           |
| Labor Force 25-64 yrs        | 57,308           | 69,151           | 81,536           | 99,333           | 115,644          | 132,103          | 153,588          | 181,058          |
| Young 25-34 yrs              | 25,044           | 27,647           | 29,378           | 32,614           | 36,199           | 40,403           | 46,795           | 55,306           |
| Prime 35-54 yrs              | 26,454           | 34,275           | 42,930           | 54,043           | 63,357           | 71,575           | 80,105           | 92,188           |
| Mature 55-64 yrs             | 5,810            | 7,229            | 9,227            | 12,676           | 16,087           | 20,126           | 26,688           | 33,564           |
| Retired 65+ years            | 5,279            | 6,756            | 8,427            | 10,676           | 13,874           | 18,374           | 23,690           | 30,883           |
| <b>Total</b>                 | <b>123,726</b>   | <b>143,105</b>   | <b>164,935</b>   | <b>193,925</b>   | <b>222,542</b>   | <b>253,189</b>   | <b>290,140</b>   | <b>336,362</b>   |
| <hr/>                        |                  |                  |                  |                  |                  |                  |                  |                  |
| <b>New York Suburbs</b>      |                  |                  |                  |                  |                  |                  |                  |                  |
|                              | <i>1990</i>      | <i>1995</i>      | <i>2000</i>      | <i>2005</i>      | <i>2010</i>      | <i>2015</i>      | <i>2020</i>      | <i>2025</i>      |
| Preschool <5yrs              | 28,617           | 40,997           | 42,337           | 43,661           | 47,136           | 54,671           | 64,913           | 74,350           |
| School-Aged 5-24 yrs         | 110,326          | 122,453          | 147,020          | 171,921          | 198,484          | 225,912          | 242,670          | 269,679          |
| Labor Force 25-64 yrs        | 161,326          | 189,749          | 217,605          | 247,303          | 279,254          | 314,843          | 373,189          | 433,217          |
| Young 25-34 yrs              | 65,508           | 70,738           | 72,063           | 76,225           | 84,892           | 96,395           | 127,550          | 156,550          |
| Prime 35-54 yrs              | 78,104           | 97,289           | 118,895          | 137,597          | 152,992          | 167,600          | 182,293          | 204,583          |
| Mature 55-64 yrs             | 17,714           | 21,722           | 26,647           | 33,481           | 41,370           | 50,848           | 63,345           | 72,084           |
| Retired 65+ years            | 13,939           | 20,054           | 28,304           | 37,907           | 49,688           | 64,476           | 82,125           | 104,390          |
| <b>Total</b>                 | <b>314,208</b>   | <b>373,253</b>   | <b>435,265</b>   | <b>500,793</b>   | <b>574,561</b>   | <b>659,902</b>   | <b>762,896</b>   | <b>881,636</b>   |
| <hr/>                        |                  |                  |                  |                  |                  |                  |                  |                  |
| <b>New York Metro Region</b> |                  |                  |                  |                  |                  |                  |                  |                  |
|                              | <i>1990</i>      | <i>1995</i>      | <i>2000</i>      | <i>2005</i>      | <i>2010</i>      | <i>2015</i>      | <i>2020</i>      | <i>2025</i>      |
| Preschool <5yrs              | 273,963          | 353,281          | 359,078          | 374,573          | 389,482          | 423,389          | 463,185          | 497,778          |
| School-Aged 5-24 yrs         | 988,440          | 1,055,877        | 1,180,520        | 1,300,264        | 1,427,839        | 1,544,537        | 1,624,919        | 1,745,799        |
| Labor Force 25-64 yrs        | 1,448,088        | 1,652,669        | 1,829,296        | 2,012,275        | 2,200,198        | 2,378,119        | 2,622,104        | 2,877,927        |
| Young 25-34 yrs              | 570,759          | 592,530          | 594,812          | 612,128          | 656,001          | 708,409          | 828,568          | 941,254          |
| Prime 35-54 yrs              | 692,583          | 841,643          | 981,122          | 1,099,305        | 1,190,020        | 1,256,158        | 1,308,428        | 1,403,820        |
| Mature 55-64 yrs             | 184,746          | 218,496          | 253,362          | 300,842          | 354,176          | 413,552          | 485,108          | 532,853          |
| Retired 65+ years            | 160,051          | 206,667          | 251,116          | 298,425          | 355,718          | 427,796          | 510,852          | 613,060          |
| <b>Total</b>                 | <b>2,870,542</b> | <b>3,268,494</b> | <b>3,620,011</b> | <b>3,985,538</b> | <b>4,373,237</b> | <b>4,773,841</b> | <b>5,221,061</b> | <b>5,734,564</b> |

Table 3. Population, Change, Percent Change & Annual Average Percent Change by Major Age Groups, Race/Ethnicity & Subregion, 1990 to 2025

|                       | Change           |                  |                  |                  |                  |                  |                  |                  |
|-----------------------|------------------|------------------|------------------|------------------|------------------|------------------|------------------|------------------|
|                       | <i>Total</i>     |                  |                  |                  | <i>White</i>     |                  |                  |                  |
|                       | <i>Estimated</i> | <i>Projected</i> |                  |                  | <i>Estimated</i> | <i>Projected</i> |                  |                  |
| <b>New York City</b>  | <i>1990-2000</i> | <i>2000-2010</i> | <i>2010-2025</i> | <i>2000-2025</i> | <i>1990-2000</i> | <i>2000-2010</i> | <i>2010-2025</i> | <i>2000-2025</i> |
| Preschool <5yrs       | (6,435)          | (30,170)         | 33,310           | 3,140            | (34,281)         | (28,378)         | (16,530)         | (44,908)         |
| School-Aged 5-24 yrs  | (20,033)         | 30,691           | (34,285)         | (3,593)          | (108,866)        | (64,443)         | (120,774)        | (185,217)        |
| Labor Force 25-64 yrs | 152,937          | 71,212           | 74,275           | 145,487          | (169,224)        | (137,966)        | (272,547)        | (410,513)        |
| Young 25-34 yrs       | (201,153)        | (176,830)        | (87,195)         | 28,169           | (165,564)        | (133,250)        | (83,652)         | (27,880)         |
| Prime 35-54 yrs       | 329,843          | 180,814          | (4,890)          | (126,956)        | 50,796           | (17,051)         | (111,124)        | (158,911)        |
| Mature 55-64 yrs      | 24,247           | 130,336          | 163,296          | 137,577          | (54,455)         | 37,781           | 56,810           | 26,794           |
| Retired 65+ years     | 430              | 12,941           | 280,154          | 293,095          | (90,025)         | (81,564)         | 46,679           | (34,885)         |
| <b>Total</b>          | <b>126,900</b>   | <b>84,674</b>    | <b>353,455</b>   | <b>438,129</b>   | <b>(402,396)</b> | <b>(312,350)</b> | <b>(363,172)</b> | <b>(675,523)</b> |
| <b>Long Island</b>    | <i>Estimated</i> | <i>Projected</i> |                  |                  | <i>Estimated</i> | <i>Projected</i> |                  |                  |
|                       | <i>1990-2000</i> | <i>2000-2010</i> | <i>2010-2025</i> | <i>2000-2025</i> | <i>1990-2000</i> | <i>2000-2010</i> | <i>2010-2025</i> | <i>2000-2025</i> |
| Preschool <5yrs       | (19,561)         | (18,293)         | 18,363           | 71               | (27,421)         | (22,814)         | (3,486)          | (26,300)         |
| School-Aged 5-24 yrs  | (9,242)          | (14,894)         | (45,392)         | (60,286)         | (44,751)         | (57,088)         | (111,881)        | (168,968)        |
| Labor Force 25-64 yrs | 76,270           | 100,978          | 8,149            | 109,127          | 3,316            | 14,978           | (153,335)        | (138,357)        |
| Young 25-34 yrs       | (91,599)         | (91,335)         | (29,448)         | 23,379           | (96,527)         | (95,559)         | (42,036)         | 2,198            |
| Prime 35-54 yrs       | 165,099          | 100,921          | 4,896            | (64,702)         | 110,067          | 45,990           | (44,628)         | (105,709)        |
| Mature 55-64 yrs      | 2,770            | 94,244           | 125,530          | 94,954           | (10,224)         | 75,863           | 101,642          | 66,866           |
| Retired 65+ years     | 42,259           | 30,681           | 218,913          | 249,594          | 22,859           | 1,469            | 134,621          | 136,090          |
| <b>Total</b>          | <b>89,727</b>    | <b>98,472</b>    | <b>200,033</b>   | <b>298,505</b>   | <b>(45,997)</b>  | <b>(63,454)</b>  | <b>(134,081)</b> | <b>(197,535)</b> |
| <b>Mid-Hudson</b>     | <i>Estimated</i> | <i>Projected</i> |                  |                  | <i>Estimated</i> | <i>Projected</i> |                  |                  |
|                       | <i>1990-2000</i> | <i>2000-2010</i> | <i>2010-2025</i> | <i>2000-2025</i> | <i>1990-2000</i> | <i>2000-2010</i> | <i>2010-2025</i> | <i>2000-2025</i> |
| Preschool <5yrs       | (14,840)         | (10,974)         | 26,237           | 15,264           | (22,276)         | (17,994)         | (1,665)          | (19,659)         |
| School-Aged 5-24 yrs  | 11,319           | 1,811            | (5,869)          | (4,058)          | (22,915)         | (43,139)         | (84,455)         | (127,594)        |
| Labor Force 25-64 yrs | 90,065           | 50,425           | 60,142           | 110,567          | 20,494           | (20,161)         | (111,907)        | (132,068)        |
| Young 25-34 yrs       | (67,549)         | (75,095)         | (29,388)         | 21,314           | (71,909)         | (77,998)         | (39,122)         | (386)            |
| Prime 35-54 yrs       | 148,228          | 85,340           | (13,953)         | (63,396)         | 94,854           | 34,345           | (53,683)         | (95,948)         |
| Mature 55-64 yrs      | 9,386            | 76,478           | 93,766           | 70,936           | (2,450)          | 59,412           | 72,644           | 45,867           |
| Retired 65+ years     | 22,760           | 18,721           | 165,177          | 183,898          | 6,296            | (7,480)          | 88,142           | 80,663           |
| <b>Total</b>          | <b>109,304</b>   | <b>59,983</b>    | <b>245,688</b>   | <b>305,671</b>   | <b>(18,400)</b>  | <b>(88,773)</b>  | <b>(109,885)</b> | <b>(198,659)</b> |
| <b>New Jersey</b>     | <i>Estimated</i> | <i>Projected</i> |                  |                  | <i>Estimated</i> | <i>Projected</i> |                  |                  |
|                       | <i>1990-2000</i> | <i>2000-2010</i> | <i>2010-2025</i> | <i>2000-2025</i> | <i>1990-2000</i> | <i>2000-2010</i> | <i>2010-2025</i> | <i>2000-2025</i> |
| Preschool <5yrs       | (5,954)          | (9,494)          | 63,498           | 54,005           | (37,046)         | (41,661)         | (9,319)          | (50,980)         |
| School-Aged 5-24 yrs  | 70,558           | 71,507           | 100,948          | 172,455          | (45,894)         | (71,009)         | (185,013)        | (256,022)        |
| Labor Force 25-64 yrs | 257,135          | 346,009          | 142,335          | 488,344          | (46,539)         | (15,742)         | (400,200)        | (415,942)        |
| Young 25-34 yrs       | (191,573)        | (125,394)        | (8,190)          | 80,974           | (223,269)        | (164,215)        | (70,586)         | (2,885)          |
| Prime 35-54 yrs       | 432,787          | 294,998          | 130,185          | (48,919)         | 211,053          | 76,270           | (82,085)         | (221,737)        |
| Mature 55-64 yrs      | 15,921           | 181,417          | 224,014          | 178,126          | (34,323)         | 112,864          | 136,930          | 79,472           |
| Retired 65+ years     | 61,031           | 51,314           | 436,548          | 487,862          | 5,118            | (33,679)         | 181,035          | 147,357          |
| <b>Total</b>          | <b>382,770</b>   | <b>459,336</b>   | <b>743,330</b>   | <b>1,202,665</b> | <b>(124,359)</b> | <b>(162,090)</b> | <b>(413,497)</b> | <b>(575,587)</b> |

Table 3. Population, Change, Percent Change & Annual Average Percent Change by Major Age Groups, Race/Ethnicity & Subregion, 1990 to 2025

|                       |                  | Change           |                |                |                  |                  |                |                 |  |
|-----------------------|------------------|------------------|----------------|----------------|------------------|------------------|----------------|-----------------|--|
| Connecticut           | <i>Total</i>     |                  |                |                | <i>White</i>     |                  |                |                 |  |
|                       | <i>Estimated</i> | <i>Projected</i> |                |                | <i>Estimated</i> | <i>Projected</i> |                |                 |  |
|                       | 1990-2000        | 2000-2010        | 2010-2025      | 2000-2025      | 1990-2000        | 2000-2010        | 2010-2025      | 2000-2025       |  |
| Preschool <5yrs       | (15,049)         | (5,862)          | 12,628         | 6,766          | (17,002)         | (12,156)         | 185            | (11,971)        |  |
| School-Aged 5-24 yrs  | (7,012)          | (1,691)          | (8,529)        | (10,220)       | (23,771)         | (22,735)         | (52,559)       | (75,294)        |  |
| Labor Force 25-64 yrs | 26,535           | 99,741           | 94,526         | 194,267        | (23,061)         | 28,992           | (35,247)       | (6,255)         |  |
| Young 25-34 yrs       | (68,115)         | (47,099)         | (9,762)        | 24,253         | (74,131)         | (53,885)         | (21,156)       | 7,988           |  |
| Prime 35-54 yrs       | 95,960           | 83,099           | 39,612         | (31,364)       | 60,216           | 40,130           | (3,875)        | (65,101)        |  |
| Mature 55-64 yrs      | (1,310)          | 58,353           | 69,891         | 51,177         | (9,146)          | 45,414           | 54,023         | 33,978          |  |
| Retired 65+ years     | 10,226           | 7,546            | 120,547        | 128,092        | 2,513            | (5,391)          | 80,345         | 74,954          |  |
| <b>Total</b>          | <b>14,699</b>    | <b>99,734</b>    | <b>219,172</b> | <b>318,906</b> | <b>(61,321)</b>  | <b>(11,290)</b>  | <b>(7,277)</b> | <b>(18,567)</b> |  |

---

| New York Suburbs      | <i>Estimated</i> |                | <i>Projected</i> |                | <i>Estimated</i> |                  | <i>Projected</i> |                  |
|-----------------------|------------------|----------------|------------------|----------------|------------------|------------------|------------------|------------------|
|                       | 1990-2000        | 2000-2010      | 2010-2025        | 2000-2025      | 1990-2000        | 2000-2010        | 2010-2025        | 2000-2025        |
|                       | Preschool <5yrs  | (34,401)       | (29,266)         | 44,601         | 15,334           | (49,696)         | (40,808)         | (5,152)          |
| School-Aged 5-24 yrs  | 2,077            | (13,083)       | (51,262)         | (64,344)       | (67,666)         | (100,226)        | (196,336)        | (296,562)        |
| Labor Force 25-64 yrs | 166,335          | 151,403        | 68,291           | 219,694        | 23,810           | (5,183)          | (265,242)        | (270,425)        |
| Young 25-34 yrs       | (159,148)        | (166,430)      | (58,836)         | 44,693         | (168,436)        | (173,556)        | (81,159)         | 1,812            |
| Prime 35-54 yrs       | 313,327          | 186,261        | (9,057)          | (128,097)      | 204,920          | 80,335           | (98,311)         | (201,658)        |
| Mature 55-64 yrs      | 12,156           | 170,723        | 219,296          | 165,891        | (12,675)         | 135,275          | 174,287          | 112,733          |
| Retired 65+ years     | 65,019           | 49,402         | 384,091          | 433,492        | 29,155           | (6,011)          | 222,763          | 216,753          |
| <b>Total</b>          | <b>199,031</b>   | <b>158,456</b> | <b>445,721</b>   | <b>604,177</b> | <b>(64,397)</b>  | <b>(152,228)</b> | <b>(243,966)</b> | <b>(396,194)</b> |

---

| New York Metro Region | <i>Estimated</i> |                | <i>Projected</i> |                  | <i>Estimated</i> |                  | <i>Projected</i>   |                    |
|-----------------------|------------------|----------------|------------------|------------------|------------------|------------------|--------------------|--------------------|
|                       | 1990-2000        | 2000-2010      | 2010-2025        | 2000-2025        | 1990-2000        | 2000-2010        | 2010-2025          | 2000-2025          |
|                       | Preschool <5yrs  | (61,838)       | (74,792)         | 154,037          | 79,245           | (138,025)        | (123,002)          | (30,816)           |
| School-Aged 5-24 yrs  | 45,590           | 87,425         | 6,873            | 94,298           | (246,196)        | (258,413)        | (554,681)          | (813,094)          |
| Labor Force 25-64 yrs | 602,942          | 668,364        | 379,428          | 1,047,792        | (215,013)        | (129,899)        | (973,237)          | (1,103,135)        |
| Young 25-34 yrs       | (619,989)        | (515,753)      | (163,984)        | 178,088          | (631,400)        | (524,907)        | (256,553)          | (20,965)           |
| Prime 35-54 yrs       | 1,171,917        | 745,172        | 155,850          | (335,336)        | 526,985          | 179,685          | (295,395)          | (647,408)          |
| Mature 55-64 yrs      | 51,014           | 540,829        | 676,497          | 532,771          | (110,599)        | 331,334          | 422,049            | 252,976            |
| Retired 65+ years     | 136,706          | 121,203        | 1,221,339        | 1,342,542        | (53,239)         | (126,644)        | 530,823            | 404,178            |
| <b>Total</b>          | <b>723,400</b>   | <b>802,200</b> | <b>1,761,677</b> | <b>2,563,877</b> | <b>(652,473)</b> | <b>(637,958)</b> | <b>(1,027,912)</b> | <b>(1,665,869)</b> |

Table 3. Population, Change, Percent Change & Annual Average Percent Change by Major Age Groups, Race/Ethnicity & Subregion, 1990 to 2025

| Change                | <i>Black</i>     |                  |                  |                  | <i>Asian</i>     |                  |                  |                  |
|-----------------------|------------------|------------------|------------------|------------------|------------------|------------------|------------------|------------------|
|                       | <i>Estimated</i> |                  | <i>Projected</i> |                  | <i>Estimated</i> |                  | <i>Projected</i> |                  |
|                       | <i>1990-2000</i> | <i>2000-2010</i> | <i>2010-2025</i> | <i>2000-2025</i> | <i>1990-2000</i> | <i>2000-2010</i> | <i>2010-2025</i> | <i>2000-2025</i> |
| <b>New York City</b>  |                  |                  |                  |                  |                  |                  |                  |                  |
| Preschool <5yrs       | (35,772)         | (20,963)         | (13,963)         | (34,926)         | 17,652           | 16,708           | 28,656           | 45,365           |
| School-Aged 5-24 yrs  | (29,625)         | (66,525)         | (109,776)        | (176,301)        | 42,322           | 68,318           | 121,999          | 190,316          |
| Labor Force 25-64 yrs | 39,692           | 9,107            | (40,198)         | (31,091)         | 129,155          | 100,858          | 202,654          | 303,512          |
| Young 25-34 yrs       | (46,004)         | (44,380)         | (24,763)         | 26               | 19,486           | 15,464           | 16,151           | 30,848           |
| Prime 35-54 yrs       | 68,175           | 47,842           | 7,449            | (26,061)         | 83,173           | 57,979           | 46,607           | 35,526           |
| Mature 55-64 yrs      | 17,520           | 26,305           | 26,421           | 26,961           | 26,495           | 29,625           | 38,100           | 40,386           |
| Retired 65+ years     | 22,415           | 21,298           | 60,060           | 81,358           | 22,462           | 32,239           | 86,432           | 118,672          |
| <b>Total</b>          | <b>(3,290)</b>   | <b>(57,083)</b>  | <b>(103,877)</b> | <b>(160,960)</b> | <b>211,590</b>   | <b>218,123</b>   | <b>439,741</b>   | <b>657,864</b>   |
| <b>Long Island</b>    |                  |                  |                  |                  |                  |                  |                  |                  |
| Preschool <5yrs       | (2,596)          | (1,475)          | (541)            | (2,017)          | 3,545            | 4,623            | 10,741           | 15,364           |
| School-Aged 5-24 yrs  | 5,038            | (3,761)          | (11,279)         | (15,040)         | 11,948           | 21,651           | 48,290           | 69,941           |
| Labor Force 25-64 yrs | 18,688           | 21,392           | 20,186           | 41,579           | 24,342           | 29,061           | 64,347           | 93,408           |
| Young 25-34 yrs       | (1,915)          | (2,597)          | 1,168            | 4,480            | 3,457            | 3,652            | 4,162            | 6,479            |
| Prime 35-54 yrs       | 16,205           | 16,290           | 12,498           | 6,859            | 17,299           | 16,827           | 17,185           | 16,586           |
| Mature 55-64 yrs      | 4,398            | 6,510            | 7,726            | 8,868            | 3,586            | 5,262            | 7,713            | 9,328            |
| Retired 65+ years     | 6,913            | 8,653            | 22,356           | 31,009           | 4,105            | 8,398            | 31,085           | 39,483           |
| <b>Total</b>          | <b>28,044</b>    | <b>24,809</b>    | <b>30,722</b>    | <b>55,531</b>    | <b>43,940</b>    | <b>63,732</b>    | <b>154,463</b>   | <b>218,195</b>   |
| <b>Mid-Hudson</b>     |                  |                  |                  |                  |                  |                  |                  |                  |
| Preschool <5yrs       | (3,124)          | (1,640)          | (292)            | (1,932)          | 3,751            | 5,235            | 12,630           | 17,865           |
| School-Aged 5-24 yrs  | 5,058            | (3,736)          | (11,335)         | (15,071)         | 11,005           | 21,526           | 48,203           | 69,729           |
| Labor Force 25-64 yrs | 19,503           | 17,492           | 25,122           | 42,613           | 23,714           | 26,992           | 69,915           | 96,907           |
| Young 25-34 yrs       | (2,369)          | (3,222)          | 406              | 5,451            | 3,560            | 3,807            | 3,758            | 6,302            |
| Prime 35-54 yrs       | 17,227           | 15,953           | 9,538            | 4,599            | 16,884           | 16,548           | 15,935           | 15,514           |
| Mature 55-64 yrs      | 4,645            | 6,901            | 7,547            | 8,603            | 3,270            | 5,015            | 7,299            | 8,993            |
| Retired 65+ years     | 7,263            | 9,896            | 25,427           | 35,324           | 3,218            | 7,082            | 27,756           | 34,838           |
| <b>Total</b>          | <b>28,699</b>    | <b>22,012</b>    | <b>38,923</b>    | <b>60,934</b>    | <b>41,688</b>    | <b>60,834</b>    | <b>158,504</b>   | <b>219,338</b>   |
| <b>New Jersey</b>     |                  |                  |                  |                  |                  |                  |                  |                  |
| Preschool <5yrs       | (4,626)          | (10,928)         | (3,698)          | (14,626)         | 14,164           | 23,075           | 37,830           | 60,905           |
| School-Aged 5-24 yrs  | 6,311            | (15,707)         | (47,546)         | (63,253)         | 40,847           | 70,639           | 185,155          | 255,794          |
| Labor Force 25-64 yrs | 48,393           | 42,876           | (2,179)          | 40,697           | 107,893          | 142,943          | 270,729          | 413,673          |
| Young 25-34 yrs       | (14,363)         | (12,836)         | (4,708)          | 2,658            | 23,824           | 27,850           | 30,635           | 38,054           |
| Prime 35-54 yrs       | 53,483           | 45,355           | 29,326           | 2,612            | 64,678           | 67,832           | 80,748           | 83,377           |
| Mature 55-64 yrs      | 9,273            | 14,118           | 18,259           | 20,863           | 19,391           | 25,921           | 31,560           | 33,334           |
| Retired 65+ years     | 11,267           | 12,599           | 36,265           | 48,864           | 16,673           | 35,590           | 120,599          | 156,190          |
| <b>Total</b>          | <b>61,346</b>    | <b>28,840</b>    | <b>(17,158)</b>  | <b>11,682</b>    | <b>179,576</b>   | <b>272,247</b>   | <b>614,314</b>   | <b>886,561</b>   |

Table 3. Population, Change, Percent Change & Annual Average Percent Change by Major Age Groups, Race/Ethnicity & Subregion, 1990 to 2025

|                       |                  | <b>Change</b>    |                  |                  |                  |                  |                  |                  |  |
|-----------------------|------------------|------------------|------------------|------------------|------------------|------------------|------------------|------------------|--|
| <b>Connecticut</b>    | <b>Black</b>     |                  |                  |                  | <b>Asian</b>     |                  |                  |                  |  |
|                       | <i>Estimated</i> |                  | <i>Projected</i> |                  | <i>Estimated</i> |                  | <i>Projected</i> |                  |  |
|                       | <i>1990-2000</i> | <i>2000-2010</i> | <i>2010-2025</i> | <i>2000-2025</i> | <i>1990-2000</i> | <i>2000-2010</i> | <i>2010-2025</i> | <i>2000-2025</i> |  |
| Preschool <5yrs       | (3,441)          | (416)            | (34)             | (451)            | 1,518            | 3,589            | 5,228            | 8,817            |  |
| School-Aged 5-24 yrs  | 2,304            | (2,000)          | (4,581)          | (6,581)          | 4,497            | 8,113            | 24,464           | 32,578           |  |
| Labor Force 25-64 yrs | 12,953           | 19,463           | 25,426           | 44,889           | 12,415           | 17,178           | 38,933           | 56,111           |  |
| Young 25-34 yrs       | (1,694)          | (2,014)          | 1,262            | 4,679            | 3,376            | 3,833            | 3,310            | 3,797            |  |
| Prime 35-54 yrs       | 12,004           | 14,670           | 12,481           | 5,840            | 7,264            | 8,530            | 10,579           | 10,367           |  |
| Mature 55-64 yrs      | 2,643            | 5,041            | 5,720            | 5,749            | 1,776            | 2,451            | 3,289            | 4,001            |  |
| Retired 65+ years     | 3,125            | 4,671            | 13,366           | 18,037           | 1,439            | 2,819            | 9,827            | 12,645           |  |
| <b>Total</b>          | <b>14,940</b>    | <b>21,718</b>    | <b>34,177</b>    | <b>55,895</b>    | <b>19,870</b>    | <b>31,699</b>    | <b>78,452</b>    | <b>110,151</b>   |  |

| <b>New York Suburbs</b> | <i>Estimated</i> |                  |                  |                  | <i>Projected</i> |                  |                  |                  |
|-------------------------|------------------|------------------|------------------|------------------|------------------|------------------|------------------|------------------|
|                         | <i>1990-2000</i> |                  | <i>2000-2010</i> |                  | <i>2010-2025</i> |                  | <i>2000-2025</i> |                  |
|                         | <i>1990-2000</i> | <i>2000-2010</i> | <i>2010-2025</i> | <i>2000-2025</i> | <i>1990-2000</i> | <i>2000-2010</i> | <i>2010-2025</i> | <i>2000-2025</i> |
| Preschool <5yrs         | (5,720)          | (3,115)          | (833)            | (3,949)          | 7,296            | 9,857            | 23,371           | 33,229           |
| School-Aged 5-24 yrs    | 10,096           | (7,497)          | (22,614)         | (30,110)         | 22,953           | 43,176           | 96,493           | 139,669          |
| Labor Force 25-64 yrs   | 38,191           | 38,884           | 45,308           | 84,192           | 48,056           | 56,053           | 134,262          | 190,315          |
| Young 25-34 yrs         | (4,285)          | (5,819)          | 1,574            | 9,930            | 7,017            | 7,458            | 7,920            | 12,781           |
| Prime 35-54 yrs         | 33,433           | 32,243           | 22,036           | 11,458           | 34,184           | 33,375           | 33,120           | 32,100           |
| Mature 55-64 yrs        | 9,043            | 13,411           | 15,274           | 17,471           | 6,855            | 10,278           | 15,013           | 18,320           |
| Retired 65+ years       | 14,176           | 18,549           | 47,783           | 66,333           | 7,323            | 15,480           | 58,841           | 74,321           |
| <b>Total</b>            | <b>56,743</b>    | <b>46,821</b>    | <b>69,645</b>    | <b>116,466</b>   | <b>85,628</b>    | <b>124,566</b>   | <b>312,968</b>   | <b>437,534</b>   |

| <b>New York Metro Region</b> | <i>Estimated</i> |                  |                  |                  | <i>Projected</i> |                  |                  |                  |
|------------------------------|------------------|------------------|------------------|------------------|------------------|------------------|------------------|------------------|
|                              | <i>1990-2000</i> |                  | <i>2000-2010</i> |                  | <i>2010-2025</i> |                  | <i>2000-2025</i> |                  |
|                              | <i>1990-2000</i> | <i>2000-2010</i> | <i>2010-2025</i> | <i>2000-2025</i> | <i>1990-2000</i> | <i>2000-2010</i> | <i>2010-2025</i> | <i>2000-2025</i> |
| Preschool <5yrs              | (49,558)         | (35,423)         | (18,528)         | (53,951)         | 40,629           | 53,230           | 95,086           | 148,315          |
| School-Aged 5-24 yrs         | (10,913)         | (91,728)         | (184,517)        | (276,245)        | 110,619          | 190,246          | 428,111          | 618,358          |
| Labor Force 25-64 yrs        | 139,228          | 110,330          | 28,357           | 138,686          | 297,519          | 317,031          | 646,579          | 963,610          |
| Young 25-34 yrs              | (66,345)         | (65,049)         | (26,635)         | 17,293           | 53,703           | 54,605           | 58,015           | 85,479           |
| Prime 35-54 yrs              | 167,095          | 140,109          | 71,292           | (6,151)          | 189,298          | 167,716          | 171,054          | 161,369          |
| Mature 55-64 yrs             | 38,478           | 58,875           | 65,673           | 71,044           | 54,518           | 68,274           | 87,962           | 96,042           |
| Retired 65+ years            | 50,983           | 57,117           | 157,475          | 214,593          | 47,897           | 86,128           | 275,699          | 361,827          |
| <b>Total</b>                 | <b>129,740</b>   | <b>40,296</b>    | <b>(17,213)</b>  | <b>23,083</b>    | <b>496,664</b>   | <b>646,635</b>   | <b>1,445,475</b> | <b>2,092,110</b> |

Table 3. Population, Change, Percent Change & Annual Average Percent Change by Major Age Groups, Race/Ethnicity & Subregion, 1990 to 2025

**Change**

**Hispanic**

| <b>New York City</b>  | <i>Estimated</i> |                  | <i>Projected</i> |                  |
|-----------------------|------------------|------------------|------------------|------------------|
|                       | <i>1990-2000</i> | <i>2000-2010</i> | <i>2010-2025</i> | <i>2000-2025</i> |
| Preschool <5yrs       | 45,966           | 2,462            | 35,147           | 37,610           |
| School-Aged 5-24 yrs  | 76,135           | 93,341           | 74,266           | 167,608          |
| Labor Force 25-64 yrs | 153,315          | 99,213           | 184,367          | 283,580          |
| Young 25-34 yrs       | (9,071)          | (14,664)         | 5,070            | 25,175           |
| Prime 35-54 yrs       | 127,699          | 92,044           | 52,178           | 22,491           |
| Mature 55-64 yrs      | 34,686           | 36,625           | 41,965           | 43,436           |
| Retired 65+ years     | 45,579           | 40,968           | 86,982           | 127,950          |
| <b>Total</b>          | <b>320,995</b>   | <b>235,984</b>   | <b>380,762</b>   | <b>616,747</b>   |

| <b>Long Island</b>    | <i>Estimated</i> |                  | <i>Projected</i> |                  |
|-----------------------|------------------|------------------|------------------|------------------|
|                       | <i>1990-2000</i> | <i>2000-2010</i> | <i>2010-2025</i> | <i>2000-2025</i> |
| Preschool <5yrs       | 6,911            | 1,373            | 11,650           | 13,024           |
| School-Aged 5-24 yrs  | 18,523           | 24,304           | 29,477           | 53,781           |
| Labor Force 25-64 yrs | 29,925           | 35,547           | 76,950           | 112,497          |
| Young 25-34 yrs       | 3,386            | 3,169            | 7,259            | 10,223           |
| Prime 35-54 yrs       | 21,528           | 21,814           | 19,840           | 17,563           |
| Mature 55-64 yrs      | 5,011            | 6,610            | 8,448            | 9,893            |
| Retired 65+ years     | 8,382            | 12,161           | 30,851           | 43,012           |
| <b>Total</b>          | <b>63,741</b>    | <b>73,385</b>    | <b>148,929</b>   | <b>222,314</b>   |

| <b>Mid-Hudson</b>     | <i>Estimated</i> |                  | <i>Projected</i> |                  |
|-----------------------|------------------|------------------|------------------|------------------|
|                       | <i>1990-2000</i> | <i>2000-2010</i> | <i>2010-2025</i> | <i>2000-2025</i> |
| Preschool <5yrs       | 6,809            | 3,426            | 15,564           | 18,990           |
| School-Aged 5-24 yrs  | 18,171           | 27,160           | 41,718           | 68,878           |
| Labor Force 25-64 yrs | 26,354           | 26,102           | 77,013           | 103,115          |
| Young 25-34 yrs       | 3,169            | 2,318            | 5,570            | 9,948            |
| Prime 35-54 yrs       | 19,263           | 18,494           | 14,258           | 12,440           |
| Mature 55-64 yrs      | 3,922            | 5,149            | 6,275            | 7,474            |
| Retired 65+ years     | 5,983            | 9,222            | 23,851           | 33,074           |
| <b>Total</b>          | <b>57,317</b>    | <b>65,911</b>    | <b>158,146</b>   | <b>224,057</b>   |

| <b>New Jersey</b>     | <i>Estimated</i> |                  | <i>Projected</i> |                  |
|-----------------------|------------------|------------------|------------------|------------------|
|                       | <i>1990-2000</i> | <i>2000-2010</i> | <i>2010-2025</i> | <i>2000-2025</i> |
| Preschool <5yrs       | 21,554           | 20,020           | 38,685           | 58,706           |
| School-Aged 5-24 yrs  | 69,293           | 87,583           | 148,352          | 235,935          |
| Labor Force 25-64 yrs | 147,387          | 175,931          | 273,985          | 449,916          |
| Young 25-34 yrs       | 22,236           | 23,808           | 36,469           | 43,146           |
| Prime 35-54 yrs       | 103,572          | 105,542          | 102,196          | 86,828           |
| Mature 55-64 yrs      | 21,580           | 28,515           | 37,266           | 44,457           |
| Retired 65+ years     | 27,973           | 36,804           | 98,648           | 135,452          |
| <b>Total</b>          | <b>266,207</b>   | <b>320,338</b>   | <b>559,671</b>   | <b>880,009</b>   |

Table 3. Population, Change, Percent Change & Annual Average Percent Change by Major Age Groups, Race/Ethnicity & Subregion, 1990 to 2025

| Change                |                  |               |                  |                |
|-----------------------|------------------|---------------|------------------|----------------|
| <i>Hispanic</i>       |                  |               |                  |                |
| Connecticut           | <i>Estimated</i> |               | <i>Projected</i> |                |
|                       | 1990-2000        | 2000-2010     | 2010-2025        | 2000-2025      |
| Preschool <5yrs       | 3,875            | 3,122         | 7,249            | 10,370         |
| School-Aged 5-24 yrs  | 9,958            | 14,930        | 24,147           | 39,077         |
| Labor Force 25-64 yrs | 24,228           | 34,108        | 65,415           | 99,523         |
| Young 25-34 yrs       | 4,334            | 4,967         | 6,821            | 7,789          |
| Prime 35-54 yrs       | 16,476           | 19,768        | 20,427           | 17,531         |
| Mature 55-64 yrs      | 3,417            | 5,447         | 6,860            | 7,450          |
| Retired 65+ years     | 3,148            | 5,447         | 17,009           | 22,456         |
| <b>Total</b>          | <b>41,209</b>    | <b>57,607</b> | <b>113,819</b>   | <b>171,426</b> |

| New York Suburbs      | <i>Estimated</i> |                | <i>Projected</i> |                |
|-----------------------|------------------|----------------|------------------|----------------|
|                       | 1990-2000        | 2000-2010      | 2010-2025        | 2000-2025      |
| Preschool <5yrs       | 13,720           | 4,799          | 27,214           | 32,014         |
| School-Aged 5-24 yrs  | 36,694           | 51,464         | 71,195           | 122,659        |
| Labor Force 25-64 yrs | 56,279           | 61,649         | 153,963          | 215,612        |
| Young 25-34 yrs       | 6,555            | 5,487          | 12,829           | 20,170         |
| Prime 35-54 yrs       | 40,791           | 40,308         | 34,098           | 30,003         |
| Mature 55-64 yrs      | 8,933            | 11,759         | 14,723           | 17,367         |
| Retired 65+ years     | 14,365           | 21,384         | 54,702           | 76,086         |
| <b>Total</b>          | <b>121,057</b>   | <b>139,296</b> | <b>307,075</b>   | <b>446,371</b> |

| New York Metro Region | <i>Estimated</i> |                | <i>Projected</i> |                  |
|-----------------------|------------------|----------------|------------------|------------------|
|                       | 1990-2000        | 2000-2010      | 2010-2025        | 2000-2025        |
| Preschool <5yrs       | 85,115           | 30,404         | 108,296          | 138,699          |
| School-Aged 5-24 yrs  | 192,080          | 247,319        | 317,960          | 565,279          |
| Labor Force 25-64 yrs | 381,208          | 370,901        | 677,729          | 1,048,631        |
| Young 25-34 yrs       | 24,053           | 19,598         | 61,189           | 96,281           |
| Prime 35-54 yrs       | 288,539          | 257,662        | 208,899          | 156,853          |
| Mature 55-64 yrs      | 68,616           | 82,346         | 100,814          | 112,710          |
| Retired 65+ years     | 91,065           | 104,602        | 257,342          | 361,944          |
| <b>Total</b>          | <b>749,469</b>   | <b>753,226</b> | <b>1,361,327</b> | <b>2,114,553</b> |



Table 3. Population, Change, Percent Change & Annual Average Percent Change by Major Age Groups, Race/Ethnicity & Subregion, 1990 to 2025

| Percent Change        |                  |                  |                  |                  |                  |                  |                  |                  |  |
|-----------------------|------------------|------------------|------------------|------------------|------------------|------------------|------------------|------------------|--|
| New York City         | <i>Total</i>     |                  |                  |                  | <i>White</i>     |                  |                  |                  |  |
|                       | <i>Estimated</i> |                  | <i>Projected</i> |                  | <i>Estimated</i> |                  | <i>Projected</i> |                  |  |
|                       | <i>1990-2000</i> | <i>2000-2010</i> | <i>2010-2025</i> | <i>2000-2025</i> | <i>1990-2000</i> | <i>2000-2010</i> | <i>2010-2025</i> | <i>2000-2025</i> |  |
| Preschool <5yrs       | -1.2%            | -5.7%            | 6.7%             | 0.6%             | -21.5%           | -22.7%           | -17.1%           | -35.9%           |  |
| School-Aged 5-24 yrs  | -1.0%            | 1.6%             | -1.7%            | -0.2%            | -17.5%           | -12.5%           | -26.8%           | -36.0%           |  |
| Labor Force 25-64 yrs | 3.9%             | 1.8%             | 1.8%             | 3.6%             | -9.7%            | -8.8%            | -18.9%           | -26.0%           |  |
| Young 25-34 yrs       | -14.6%           | -15.1%           | -8.0%            | 2.4%             | -28.8%           | -32.5%           | -25.6%           | -6.8%            |  |
| Prime 35-54 yrs       | 17.7%            | 8.2%             | -0.2%            | -5.8%            | 6.2%             | -1.9%            | -14.5%           | -18.1%           |  |
| Mature 55-64 yrs      | 3.8%             | 19.5%            | 19.6%            | 20.6%            | -15.8%           | 13.0%            | 16.4%            | 9.2%             |  |
| Retired 65+ years     | 0.0%             | 1.4%             | 29.5%            | 31.2%            | -14.0%           | -14.7%           | 9.9%             | -6.3%            |  |
| <b>Total</b>          | <b>1.7%</b>      | <b>1.1%</b>      | <b>4.7%</b>      | <b>5.9%</b>      | <b>-12.7%</b>    | <b>-11.3%</b>    | <b>-14.8%</b>    | <b>-24.4%</b>    |  |
|                       |                  |                  |                  |                  |                  |                  |                  |                  |  |
| Long Island           | <i>Estimated</i> |                  |                  |                  | <i>Projected</i> |                  |                  |                  |  |
|                       | <i>1990-2000</i> |                  | <i>2000-2010</i> |                  | <i>2010-2025</i> |                  | <i>2000-2025</i> |                  |  |
|                       | <i>1990-2000</i> | <i>2000-2010</i> | <i>2010-2025</i> | <i>2000-2025</i> | <i>1990-2000</i> | <i>2000-2010</i> | <i>2010-2025</i> | <i>2000-2025</i> |  |
| Preschool <5yrs       | -11.1%           | -11.7%           | 13.3%            | 0.0%             | -19.4%           | -20.0%           | -3.8%            | -23.1%           |  |
| School-Aged 5-24 yrs  | -1.3%            | -2.1%            | -6.6%            | -8.6%            | -7.9%            | -11.0%           | -24.2%           | -32.6%           |  |
| Labor Force 25-64 yrs | 5.4%             | 6.8%             | 0.5%             | 7.4%             | 0.3%             | 1.3%             | -12.7%           | -11.6%           |  |
| Young 25-34 yrs       | -21.3%           | -27.0%           | -9.5%            | 6.9%             | -27.1%           | -36.7%           | -19.3%           | 0.8%             |  |
| Prime 35-54 yrs       | 23.4%            | 11.6%            | 0.6%             | -7.4%            | 18.4%            | 6.5%             | -6.7%            | -15.0%           |  |
| Mature 55-64 yrs      | 1.0%             | 35.1%            | 31.8%            | 35.3%            | -4.3%            | 33.2%            | 30.8%            | 29.3%            |  |
| Retired 65+ years     | 13.1%            | 8.4%             | 55.4%            | 68.5%            | 7.6%             | 0.5%             | 41.6%            | 42.2%            |  |
| <b>Total</b>          | <b>3.4%</b>      | <b>3.6%</b>      | <b>7.2%</b>      | <b>11.1%</b>     | <b>-2.1%</b>     | <b>-3.0%</b>     | <b>-6.4%</b>     | <b>-9.2%</b>     |  |
|                       |                  |                  |                  |                  |                  |                  |                  |                  |  |
| Mid-Hudson            | <i>Estimated</i> |                  |                  |                  | <i>Projected</i> |                  |                  |                  |  |
|                       | <i>1990-2000</i> |                  | <i>2000-2010</i> |                  | <i>2010-2025</i> |                  | <i>2000-2025</i> |                  |  |
|                       | <i>1990-2000</i> | <i>2000-2010</i> | <i>2010-2025</i> | <i>2000-2025</i> | <i>1990-2000</i> | <i>2000-2010</i> | <i>2010-2025</i> | <i>2000-2025</i> |  |
| Preschool <5yrs       | -10.1%           | -8.3%            | 21.6%            | 11.5%            | -19.9%           | -20.1%           | -2.3%            | -22.0%           |  |
| School-Aged 5-24 yrs  | 2.1%             | 0.3%             | -1.1%            | -0.7%            | -5.6%            | -11.1%           | -24.4%           | -32.8%           |  |
| Labor Force 25-64 yrs | 8.3%             | 4.3%             | 4.9%             | 9.4%             | 2.3%             | -2.3%            | -12.8%           | -14.8%           |  |
| Young 25-34 yrs       | -19.8%           | -27.4%           | -12.0%           | 7.8%             | -27.4%           | -40.8%           | -25.8%           | -0.2%            |  |
| Prime 35-54 yrs       | 26.9%            | 12.2%            | -2.0%            | -9.1%            | 21.3%            | 6.3%             | -11.0%           | -17.7%           |  |
| Mature 55-64 yrs      | 5.0%             | 38.7%            | 32.2%            | 35.9%            | -1.5%            | 36.8%            | 31.0%            | 28.4%            |  |
| Retired 65+ years     | 9.0%             | 6.8%             | 56.3%            | 67.0%            | 2.8%             | -3.2%            | 38.7%            | 34.3%            |  |
| <b>Total</b>          | <b>5.4%</b>      | <b>2.8%</b>      | <b>11.2%</b>     | <b>14.3%</b>     | <b>-1.1%</b>     | <b>-5.5%</b>     | <b>-7.2%</b>     | <b>-12.4%</b>    |  |
|                       |                  |                  |                  |                  |                  |                  |                  |                  |  |
| New Jersey            | <i>Estimated</i> |                  |                  |                  | <i>Projected</i> |                  |                  |                  |  |
|                       | <i>1990-2000</i> |                  | <i>2000-2010</i> |                  | <i>2010-2025</i> |                  | <i>2000-2025</i> |                  |  |
|                       | <i>1990-2000</i> | <i>2000-2010</i> | <i>2010-2025</i> | <i>2000-2025</i> | <i>1990-2000</i> | <i>2000-2010</i> | <i>2010-2025</i> | <i>2000-2025</i> |  |
| Preschool <5yrs       | -1.4%            | -2.3%            | 15.7%            | 13.0%            | -13.4%           | -17.5%           | -4.7%            | -21.4%           |  |
| School-Aged 5-24 yrs  | 4.4%             | 4.3%             | 5.8%             | 10.4%            | -4.4%            | -7.1%            | -20.0%           | -25.7%           |  |
| Labor Force 25-64 yrs | 7.9%             | 9.9%             | 3.7%             | 13.9%            | -1.9%            | -0.7%            | -17.2%           | -17.7%           |  |
| Young 25-34 yrs       | -17.9%           | -14.3%           | -0.9%            | 9.2%             | -30.1%           | -31.6%           | -15.7%           | -0.6%            |  |
| Prime 35-54 yrs       | 26.9%            | 14.4%            | 6.0%             | -2.4%            | 17.8%            | 5.5%             | -6.2%            | -15.8%           |  |
| Mature 55-64 yrs      | 2.8%             | 30.9%            | 27.6%            | 30.4%            | -7.4%            | 26.4%            | 24.3%            | 18.6%            |  |
| Retired 65+ years     | 7.5%             | 5.8%             | 46.9%            | 55.5%            | 0.7%             | -4.7%            | 26.3%            | 20.4%            |  |
| <b>Total</b>          | <b>6.3%</b>      | <b>7.1%</b>      | <b>10.7%</b>     | <b>18.6%</b>     | <b>-2.8%</b>     | <b>-3.8%</b>     | <b>-10.0%</b>    | <b>-13.4%</b>    |  |

Table 3. Population, Change, Percent Change & Annual Average Percent Change by Major Age Groups, Race/Ethnicity & Subregion, 1990 to 2025

**Percent Change**

| Connecticut           | <i>Total</i>     |                  |                  |                  | <i>White</i>     |                  |                  |                  |
|-----------------------|------------------|------------------|------------------|------------------|------------------|------------------|------------------|------------------|
|                       | <i>Estimated</i> |                  | <i>Projected</i> |                  | <i>Estimated</i> |                  | <i>Projected</i> |                  |
|                       | <i>1990-2000</i> | <i>2000-2010</i> | <i>2010-2025</i> | <i>2000-2025</i> | <i>1990-2000</i> | <i>2000-2010</i> | <i>2010-2025</i> | <i>2000-2025</i> |
| Preschool <5yrs       | -11.7%           | -5.2%            | 11.7%            | 6.0%             | -17.7%           | -15.4%           | 0.3%             | -15.1%           |
| School-Aged 5-24 yrs  | -1.5%            | -0.4%            | -1.9%            | -2.2%            | -6.7%            | -6.9%            | -17.2%           | -22.9%           |
| Labor Force 25-64 yrs | 2.8%             | 10.1%            | 8.7%             | 19.7%            | -2.9%            | 3.7%             | -4.3%            | -0.8%            |
| Young 25-34 yrs       | -21.6%           | -19.1%           | -4.1%            | 9.8%             | -29.2%           | -29.9%           | -13.3%           | 4.4%             |
| Prime 35-54 yrs       | 20.0%            | 14.5%            | 6.4%             | -5.5%            | 14.8%            | 8.6%             | -0.8%            | -13.9%           |
| Mature 55-64 yrs      | -0.8%            | 35.5%            | 29.9%            | 31.2%            | -6.2%            | 32.7%            | 28.0%            | 24.5%            |
| Retired 65+ years     | 4.1%             | 2.9%             | 44.8%            | 49.0%            | 1.1%             | -2.3%            | 34.7%            | 31.6%            |
| <b>Total</b>          | <b>0.8%</b>      | <b>5.5%</b>      | <b>11.4%</b>     | <b>17.5%</b>     | <b>-4.1%</b>     | <b>-0.8%</b>     | <b>-0.5%</b>     | <b>-1.3%</b>     |

| New York Suburbs      | <i>Estimated</i> |                  |                  |                  | <i>Projected</i> |                  |                  |                  |
|-----------------------|------------------|------------------|------------------|------------------|------------------|------------------|------------------|------------------|
|                       | <i>1990-2000</i> |                  | <i>2000-2010</i> |                  | <i>2010-2025</i> |                  | <i>2000-2025</i> |                  |
|                       | <i>1990-2000</i> | <i>2000-2010</i> | <i>2010-2025</i> | <i>2000-2025</i> | <i>1990-2000</i> | <i>2000-2010</i> | <i>2010-2025</i> | <i>2000-2025</i> |
| Preschool <5yrs       | -10.6%           | -10.1%           | 17.2%            | 5.3%             | -19.6%           | -20.1%           | -3.2%            | -22.6%           |
| School-Aged 5-24 yrs  | 0.2%             | -1.0%            | -4.1%            | -5.1%            | -6.9%            | -11.0%           | -24.3%           | -32.7%           |
| Labor Force 25-64 yrs | 6.7%             | 5.7%             | 2.4%             | 8.3%             | 1.2%             | -0.2%            | -12.7%           | -12.9%           |
| Young 25-34 yrs       | -20.6%           | -27.2%           | -10.6%           | 7.3%             | -27.2%           | -38.5%           | -21.9%           | 0.4%             |
| Prime 35-54 yrs       | 24.9%            | 11.9%            | -0.6%            | -8.2%            | 19.7%            | 6.4%             | -8.6%            | -16.2%           |
| Mature 55-64 yrs      | 2.7%             | 36.6%            | 32.0%            | 35.5%            | -3.1%            | 34.7%            | 30.9%            | 28.9%            |
| Retired 65+ years     | 11.3%            | 7.7%             | 55.8%            | 67.9%            | 5.5%             | -1.1%            | 40.4%            | 38.9%            |
| <b>Total</b>          | <b>4.3%</b>      | <b>3.3%</b>      | <b>8.9%</b>      | <b>12.5%</b>     | <b>-1.7%</b>     | <b>-4.1%</b>     | <b>-6.8%</b>     | <b>-10.5%</b>    |

| New York Metro Region | <i>Estimated</i> |                  |                  |                  | <i>Projected</i> |                  |                  |                  |
|-----------------------|------------------|------------------|------------------|------------------|------------------|------------------|------------------|------------------|
|                       | <i>1990-2000</i> |                  | <i>2000-2010</i> |                  | <i>2010-2025</i> |                  | <i>2000-2025</i> |                  |
|                       | <i>1990-2000</i> | <i>2000-2010</i> | <i>2010-2025</i> | <i>2000-2025</i> | <i>1990-2000</i> | <i>2000-2010</i> | <i>2010-2025</i> | <i>2000-2025</i> |
| Preschool <5yrs       | -4.4%            | -5.6%            | 12.2%            | 5.9%             | -17.6%           | -19.0%           | -5.9%            | -23.8%           |
| School-Aged 5-24 yrs  | 0.9%             | 1.6%             | 0.1%             | 1.8%             | -8.2%            | -9.4%            | -22.3%           | -29.6%           |
| Labor Force 25-64 yrs | 5.7%             | 6.0%             | 3.2%             | 9.4%             | -3.1%            | -1.9%            | -14.6%           | -16.2%           |
| Young 25-34 yrs       | -17.5%           | -17.7%           | -6.0%            | 6.1%             | -28.8%           | -33.6%           | -19.7%           | -1.3%            |
| Prime 35-54 yrs       | 22.5%            | 11.7%            | 2.4%             | -5.3%            | 15.2%            | 4.5%             | -8.0%            | -16.2%           |
| Mature 55-64 yrs      | 2.8%             | 28.7%            | 26.4%            | 28.3%            | -8.2%            | 26.6%            | 25.3%            | 20.3%            |
| Retired 65+ years     | 5.3%             | 4.5%             | 43.0%            | 49.4%            | -2.5%            | -6.1%            | 27.3%            | 19.5%            |
| <b>Total</b>          | <b>3.6%</b>      | <b>3.9%</b>      | <b>8.2%</b>      | <b>12.5%</b>     | <b>-5.1%</b>     | <b>-5.2%</b>     | <b>-8.8%</b>     | <b>-13.6%</b>    |

Table 3. Population, Change, Percent Change & Annual Average Percent Change by Major Age Groups, Race/Ethnicity & Subregion, 1990 to 2025

| Percent Change        |              |              |              |              |              |              |              |              |              |               |
|-----------------------|--------------|--------------|--------------|--------------|--------------|--------------|--------------|--------------|--------------|---------------|
| Black                 |              |              |              |              | Asian        |              |              |              |              |               |
| New York City         | Estimated    |              | Projected    |              | 2010-2025    | 2000-2025    | Estimated    |              | Projected    |               |
|                       | 1990-2000    | 2000-2010    | 2000-2010    | 2010-2025    |              |              | 1990-2000    | 2000-2010    | 2010-2025    | 2000-2025     |
| Preschool <5yrs       | -22.1%       | -16.6%       | -13.3%       | -27.7%       | -13.3%       | -27.7%       | 47.5%        | 30.5%        | 40.1%        | 82.8%         |
| School-Aged 5-24 yrs  | -5.0%        | -11.8%       | -22.0%       | -31.2%       | -22.0%       | -31.2%       | 29.9%        | 37.2%        | 48.4%        | 103.6%        |
| Labor Force 25-64 yrs | 4.2%         | 0.9%         | -4.0%        | -3.2%        | -4.0%        | -3.2%        | 43.1%        | 23.5%        | 38.2%        | 70.8%         |
| Young 25-34 yrs       | -13.7%       | -15.3%       | -9.3%        | 0.0%         | -9.3%        | 0.0%         | 16.5%        | 11.2%        | 10.5%        | 22.4%         |
| Prime 35-54 yrs       | 14.6%        | 9.0%         | 1.4%         | -4.9%        | 1.4%         | -4.9%        | 57.4%        | 25.4%        | 17.0%        | 15.6%         |
| Mature 55-64 yrs      | 12.3%        | 16.4%        | 14.2%        | 16.8%        | 14.2%        | 16.8%        | 72.5%        | 47.0%        | 37.7%        | 64.1%         |
| Retired 65+ years     | 14.4%        | 11.9%        | 30.1%        | 45.6%        | 30.1%        | 45.6%        | 69.5%        | 58.8%        | 99.3%        | 216.6%        |
| <b>Total</b>          | <b>-0.2%</b> | <b>-3.1%</b> | <b>-5.8%</b> | <b>-8.7%</b> | <b>-5.8%</b> | <b>-8.7%</b> | <b>41.4%</b> | <b>30.2%</b> | <b>46.8%</b> | <b>91.1%</b>  |
|                       |              |              |              |              |              |              |              |              |              |               |
| Long Island           | Estimated    |              | Projected    |              | 2010-2025    | 2000-2025    | Estimated    |              | Projected    |               |
|                       | 1990-2000    | 2000-2010    | 2000-2010    | 2010-2025    |              |              | 1990-2000    | 2000-2010    | 2010-2025    | 2000-2025     |
| Preschool <5yrs       | -17.2%       | -11.8%       | -4.9%        | -16.1%       | -4.9%        | -16.1%       | 71.2%        | 54.2%        | 81.7%        | 180.2%        |
| School-Aged 5-24 yrs  | 7.9%         | -5.4%        | -17.3%       | -21.8%       | -17.3%       | -21.8%       | 52.9%        | 62.7%        | 85.9%        | 202.4%        |
| Labor Force 25-64 yrs | 20.3%        | 19.3%        | 15.3%        | 37.5%        | 15.3%        | 37.5%        | 71.0%        | 49.6%        | 73.4%        | 159.3%        |
| Young 25-34 yrs       | -6.3%        | -9.2%        | 4.0%         | 15.8%        | 4.0%         | 15.8%        | 33.3%        | 26.4%        | 23.1%        | 46.8%         |
| Prime 35-54 yrs       | 33.7%        | 25.3%        | 16.3%        | 10.7%        | 16.3%        | 10.7%        | 85.1%        | 44.7%        | 31.4%        | 44.1%         |
| Mature 55-64 yrs      | 32.1%        | 36.0%        | 29.9%        | 49.0%        | 29.9%        | 49.0%        | 100.8%       | 73.7%        | 51.9%        | 130.6%        |
| Retired 65+ years     | 57.6%        | 45.8%        | 81.1%        | 164.0%       | 81.1%        | 164.0%       | 140.5%       | 119.5%       | 201.5%       | 562.0%        |
| <b>Total</b>          | <b>15.3%</b> | <b>11.7%</b> | <b>13.0%</b> | <b>26.3%</b> | <b>13.0%</b> | <b>26.3%</b> | <b>67.8%</b> | <b>58.6%</b> | <b>89.6%</b> | <b>200.7%</b> |
|                       |              |              |              |              |              |              |              |              |              |               |
| Mid-Hudson            | Estimated    |              | Projected    |              | 2010-2025    | 2000-2025    | Estimated    |              | Projected    |               |
|                       | 1990-2000    | 2000-2010    | 2000-2010    | 2010-2025    |              |              | 1990-2000    | 2000-2010    | 2010-2025    | 2000-2025     |
| Preschool <5yrs       | -18.8%       | -12.1%       | -2.5%        | -14.3%       | -2.5%        | -14.3%       | 77.6%        | 61.0%        | 91.4%        | 208.1%        |
| School-Aged 5-24 yrs  | 8.0%         | -5.5%        | -17.7%       | -22.2%       | -17.7%       | -22.2%       | 59.7%        | 73.1%        | 94.6%        | 236.8%        |
| Labor Force 25-64 yrs | 19.5%        | 14.7%        | 18.4%        | 35.7%        | 18.4%        | 35.7%        | 73.4%        | 48.2%        | 84.2%        | 172.9%        |
| Young 25-34 yrs       | -6.6%        | -9.6%        | 1.2%         | 16.2%        | 1.2%         | 16.2%        | 34.7%        | 27.6%        | 21.4%        | 45.6%         |
| Prime 35-54 yrs       | 34.5%        | 23.8%        | 12.4%        | 6.9%         | 12.4%        | 6.9%         | 88.7%        | 46.1%        | 30.7%        | 43.2%         |
| Mature 55-64 yrs      | 33.2%        | 37.0%        | 28.8%        | 46.2%        | 28.8%        | 46.2%        | 107.7%       | 79.5%        | 53.7%        | 142.6%        |
| Retired 65+ years     | 49.3%        | 45.0%        | 79.7%        | 160.6%       | 79.7%        | 160.6%       | 142.2%       | 129.2%       | 220.9%       | 635.6%        |
| <b>Total</b>          | <b>14.8%</b> | <b>9.9%</b>  | <b>15.9%</b> | <b>27.4%</b> | <b>15.9%</b> | <b>27.4%</b> | <b>72.0%</b> | <b>61.1%</b> | <b>98.8%</b> | <b>220.3%</b> |
|                       |              |              |              |              |              |              |              |              |              |               |
| New Jersey            | Estimated    |              | Projected    |              | 2010-2025    | 2000-2025    | Estimated    |              | Projected    |               |
|                       | 1990-2000    | 2000-2010    | 2000-2010    | 2010-2025    |              |              | 1990-2000    | 2000-2010    | 2010-2025    | 2000-2025     |
| Preschool <5yrs       | -7.1%        | -18.1%       | -7.5%        | -24.3%       | -7.5%        | -24.3%       | 65.3%        | 64.4%        | 64.2%        | 169.9%        |
| School-Aged 5-24 yrs  | 2.5%         | -6.0%        | -19.5%       | -24.3%       | -19.5%       | -24.3%       | 54.8%        | 61.2%        | 99.5%        | 221.6%        |
| Labor Force 25-64 yrs | 12.5%        | 9.9%         | -0.5%        | 9.4%         | -0.5%        | 9.4%         | 78.0%        | 58.1%        | 69.6%        | 168.0%        |
| Young 25-34 yrs       | -10.1%       | -10.0%       | -3.8%        | 2.1%         | -3.8%        | 2.1%         | 47.0%        | 37.4%        | 29.1%        | 51.1%         |
| Prime 35-54 yrs       | 28.5%        | 18.8%        | 10.8%        | 1.1%         | 10.8%        | 1.1%         | 85.7%        | 48.4%        | 36.6%        | 59.5%         |
| Mature 55-64 yrs      | 16.7%        | 21.8%        | 22.0%        | 32.2%        | 22.0%        | 32.2%        | 159.4%       | 82.1%        | 50.0%        | 105.6%        |
| Retired 65+ years     | 20.2%        | 18.8%        | 45.5%        | 72.8%        | 45.5%        | 72.8%        | 165.5%       | 133.1%       | 193.5%       | 584.0%        |
| <b>Total</b>          | <b>8.1%</b>  | <b>3.5%</b>  | <b>-2.0%</b> | <b>1.4%</b>  | <b>-2.0%</b> | <b>1.4%</b>  | <b>73.4%</b> | <b>64.2%</b> | <b>88.2%</b> | <b>209.0%</b> |

Table 3. Population, Change, Percent Change & Annual Average Percent Change by Major Age Groups, Race/Ethnicity & Subregion, 1990 to 2025

**Percent Change**

| Connecticut           | <i>Black</i>     |                  |                  |                  | <i>Asian</i>     |                  |                  |                  |
|-----------------------|------------------|------------------|------------------|------------------|------------------|------------------|------------------|------------------|
|                       | <i>Estimated</i> |                  | <i>Projected</i> |                  | <i>Estimated</i> |                  | <i>Projected</i> |                  |
|                       | <i>1990-2000</i> | <i>2000-2010</i> | <i>2010-2025</i> | <i>2000-2025</i> | <i>1990-2000</i> | <i>2000-2010</i> | <i>2010-2025</i> | <i>2000-2025</i> |
| Preschool <5yrs       | -21.6%           | -3.3%            | -0.3%            | -3.6%            | 56.9%            | 85.8%            | 67.3%            | 210.7%           |
| School-Aged 5-24 yrs  | 4.1%             | -3.4%            | -8.2%            | -11.3%           | 42.5%            | 53.8%            | 105.5%           | 216.0%           |
| Labor Force 25-64 yrs | 16.9%            | 21.7%            | 23.3%            | 50.0%            | 73.7%            | 58.7%            | 83.8%            | 191.8%           |
| Young 25-34 yrs       | -5.8%            | -7.3%            | 4.4%             | 16.9%            | 49.6%            | 37.7%            | 24.5%            | 37.3%            |
| Prime 35-54 yrs       | 32.4%            | 29.9%            | 20.3%            | 11.9%            | 84.7%            | 53.9%            | 40.0%            | 65.5%            |
| Mature 55-64 yrs      | 25.3%            | 38.5%            | 30.4%            | 44.0%            | 121.2%           | 75.6%            | 50.4%            | 123.4%           |
| Retired 65+ years     | 30.7%            | 35.1%            | 74.3%            | 135.5%           | 133.8%           | 112.0%           | 184.2%           | 502.7%           |
| <b>Total</b>          | 9.4%             | 12.5%            | 17.5%            | 32.2%            | 63.8%            | 62.1%            | 94.8%            | 215.8%           |

| New York Suburbs      | <i>Estimated</i> |                  |                  |                  | <i>Projected</i> |                  |                  |                  |
|-----------------------|------------------|------------------|------------------|------------------|------------------|------------------|------------------|------------------|
|                       | <i>1990-2000</i> |                  | <i>2000-2010</i> |                  | <i>2010-2025</i> |                  | <i>2000-2025</i> |                  |
|                       | <i>1990-2000</i> | <i>2000-2010</i> | <i>2010-2025</i> | <i>2000-2025</i> | <i>1990-2000</i> | <i>2000-2010</i> | <i>2010-2025</i> | <i>2000-2025</i> |
| Preschool <5yrs       | -18.0%           | -12.0%           | -3.6%            | -15.2%           | 74.3%            | 57.6%            | 86.7%            | 194.2%           |
| School-Aged 5-24 yrs  | 8.0%             | -5.5%            | -17.5%           | -22.0%           | 55.9%            | 67.5%            | 90.0%            | 218.2%           |
| Labor Force 25-64 yrs | 19.9%            | 16.9%            | 16.8%            | 36.6%            | 72.1%            | 48.9%            | 78.6%            | 166.0%           |
| Young 25-34 yrs       | -6.5%            | -9.4%            | 2.5%             | 16.0%            | 34.0%            | 27.0%            | 22.3%            | 46.2%            |
| Prime 35-54 yrs       | 34.1%            | 24.5%            | 14.4%            | 8.7%             | 86.8%            | 45.4%            | 31.0%            | 43.6%            |
| Mature 55-64 yrs      | 32.7%            | 36.5%            | 29.4%            | 47.6%            | 104.0%           | 76.4%            | 52.7%            | 136.2%           |
| Retired 65+ years     | 53.0%            | 45.3%            | 80.4%            | 162.2%           | 141.3%           | 123.8%           | 210.2%           | 594.2%           |
| <b>Total</b>          | 15.0%            | 10.8%            | 14.5%            | 26.8%            | 69.8%            | 59.8%            | 94.0%            | 210.1%           |

| New York Metro Region | <i>Estimated</i> |                  |                  |                  | <i>Projected</i> |                  |                  |                  |
|-----------------------|------------------|------------------|------------------|------------------|------------------|------------------|------------------|------------------|
|                       | <i>1990-2000</i> |                  | <i>2000-2010</i> |                  | <i>2010-2025</i> |                  | <i>2000-2025</i> |                  |
|                       | <i>1990-2000</i> | <i>2000-2010</i> | <i>2010-2025</i> | <i>2000-2025</i> | <i>1990-2000</i> | <i>2000-2010</i> | <i>2010-2025</i> | <i>2000-2025</i> |
| Preschool <5yrs       | -18.1%           | -15.8%           | -9.8%            | -24.0%           | 57.0%            | 47.5%            | 57.6%            | 132.5%           |
| School-Aged 5-24 yrs  | -1.1%            | -9.0%            | -19.9%           | -27.1%           | 41.3%            | 50.3%            | 75.3%            | 163.5%           |
| Labor Force 25-64 yrs | 8.7%             | 6.3%             | 1.5%             | 8.0%             | 57.0%            | 38.7%            | 56.9%            | 117.6%           |
| Young 25-34 yrs       | -11.6%           | -12.8%           | -5.5%            | 3.4%             | 27.3%            | 21.8%            | 18.8%            | 34.2%            |
| Prime 35-54 yrs       | 21.2%            | 14.7%            | 6.9%             | -0.6%            | 70.6%            | 36.7%            | 27.2%            | 35.3%            |
| Mature 55-64 yrs      | 16.3%            | 21.4%            | 19.3%            | 25.9%            | 96.0%            | 61.3%            | 44.1%            | 86.3%            |
| Retired 65+ years     | 20.5%            | 19.1%            | 44.1%            | 71.6%            | 98.4%            | 89.2%            | 150.9%           | 374.7%           |
| <b>Total</b>          | 4.1%             | 1.2%             | -0.5%            | 0.7%             | 54.6%            | 46.0%            | 70.4%            | 148.8%           |

Table 3. Population, Change, Percent Change & Annual Average Percent Change by Major Age Groups, Race/Ethnicity & Subregion, 1990 to 2025

**Percent Change**

**Hispanic**

| <b>New York City</b>  | <i>Estimated</i> |                  | <i>Projected</i> |                  |
|-----------------------|------------------|------------------|------------------|------------------|
|                       | <i>1990-2000</i> | <i>2000-2010</i> | <i>2010-2025</i> | <i>2000-2025</i> |
| Preschool <5yrs       | 26.6%            | 1.1%             | 15.9%            | 17.2%            |
| School-Aged 5-24 yrs  | 12.5%            | 13.6%            | 9.5%             | 24.4%            |
| Labor Force 25-64 yrs | 17.1%            | 9.5%             | 16.1%            | 27.1%            |
| Young 25-34 yrs       | -2.6%            | -4.4%            | 1.5%             | 7.5%             |
| Prime 35-54 yrs       | 29.7%            | 16.5%            | 8.6%             | 4.0%             |
| Mature 55-64 yrs      | 29.0%            | 23.7%            | 21.4%            | 28.2%            |
| Retired 65+ years     | 42.9%            | 27.0%            | 45.1%            | 84.3%            |
| <b>Total</b>          | <b>18.0%</b>     | <b>11.2%</b>     | <b>16.3%</b>     | <b>29.3%</b>     |

| <b>Long Island</b>    | <i>Estimated</i> |                  | <i>Projected</i> |                  |
|-----------------------|------------------|------------------|------------------|------------------|
|                       | <i>1990-2000</i> | <i>2000-2010</i> | <i>2010-2025</i> | <i>2000-2025</i> |
| Preschool <5yrs       | 47.7%            | 6.4%             | 51.2%            | 60.9%            |
| School-Aged 5-24 yrs  | 31.9%            | 31.7%            | 29.2%            | 70.3%            |
| Labor Force 25-64 yrs | 35.2%            | 30.9%            | 51.1%            | 97.9%            |
| Young 25-34 yrs       | 10.3%            | 8.7%             | 16.6%            | 28.1%            |
| Prime 35-54 yrs       | 51.4%            | 34.4%            | 23.8%            | 27.7%            |
| Mature 55-64 yrs      | 49.7%            | 43.8%            | 35.9%            | 65.6%            |
| Retired 65+ years     | 108.1%           | 75.4%            | 109.0%           | 266.6%           |
| <b>Total</b>          | <b>38.6%</b>     | <b>32.0%</b>     | <b>49.3%</b>     | <b>97.1%</b>     |

| <b>Mid-Hudson</b>     | <i>Estimated</i> |                  | <i>Projected</i> |                  |
|-----------------------|------------------|------------------|------------------|------------------|
|                       | <i>1990-2000</i> | <i>2000-2010</i> | <i>2010-2025</i> | <i>2000-2025</i> |
| Preschool <5yrs       | 48.2%            | 16.4%            | 63.9%            | 90.7%            |
| School-Aged 5-24 yrs  | 34.7%            | 38.5%            | 42.7%            | 97.7%            |
| Labor Force 25-64 yrs | 34.5%            | 25.4%            | 59.8%            | 100.4%           |
| Young 25-34 yrs       | 9.8%             | 6.5%             | 13.5%            | 27.9%            |
| Prime 35-54 yrs       | 53.2%            | 33.3%            | 20.4%            | 22.4%            |
| Mature 55-64 yrs      | 51.4%            | 44.5%            | 35.2%            | 64.7%            |
| Retired 65+ years     | 96.7%            | 75.8%            | 111.5%           | 271.8%           |
| <b>Total</b>          | <b>38.5%</b>     | <b>32.0%</b>     | <b>58.1%</b>     | <b>108.6%</b>    |

| <b>New Jersey</b>     | <i>Estimated</i> |                  | <i>Projected</i> |                  |
|-----------------------|------------------|------------------|------------------|------------------|
|                       | <i>1990-2000</i> | <i>2000-2010</i> | <i>2010-2025</i> | <i>2000-2025</i> |
| Preschool <5yrs       | 36.8%            | 25.0%            | 38.7%            | 73.3%            |
| School-Aged 5-24 yrs  | 31.4%            | 30.2%            | 39.3%            | 81.3%            |
| Labor Force 25-64 yrs | 44.0%            | 36.5%            | 41.6%            | 93.3%            |
| Young 25-34 yrs       | 16.5%            | 15.2%            | 18.8%            | 27.5%            |
| Prime 35-54 yrs       | 65.4%            | 40.3%            | 28.1%            | 33.1%            |
| Mature 55-64 yrs      | 51.8%            | 45.1%            | 37.1%            | 70.3%            |
| Retired 65+ years     | 80.8%            | 58.8%            | 99.2%            | 216.3%           |
| <b>Total</b>          | <b>41.0%</b>     | <b>35.0%</b>     | <b>45.3%</b>     | <b>96.1%</b>     |

Table 3. Population, Change, Percent Change & Annual Average Percent Change by Major Age Groups, Race/Ethnicity & Subregion, 1990 to 2025

**Percent Change**

**Hispanic**

| Connecticut           | <i>Estimated</i> |              | <i>Projected</i> |               |
|-----------------------|------------------|--------------|------------------|---------------|
|                       | 1990-2000        | 2000-2010    | 2010-2025        | 2000-2025     |
| Preschool <5yrs       | 27.8%            | 17.5%        | 34.6%            | 58.2%         |
| School-Aged 5-24 yrs  | 21.1%            | 26.1%        | 33.5%            | 68.4%         |
| Labor Force 25-64 yrs | 42.3%            | 41.8%        | 56.6%            | 122.1%        |
| Young 25-34 yrs       | 17.3%            | 16.9%        | 18.8%            | 26.5%         |
| Prime 35-54 yrs       | 62.3%            | 46.0%        | 32.2%            | 40.8%         |
| Mature 55-64 yrs      | 58.8%            | 59.0%        | 42.6%            | 80.7%         |
| Retired 65+ years     | 59.6%            | 64.6%        | 122.6%           | 266.5%        |
| <b>Total</b>          | <b>33.3%</b>     | <b>34.9%</b> | <b>51.1%</b>     | <b>103.9%</b> |

---

| New York Suburbs      | <i>Estimated</i> |              | <i>Projected</i> |               |
|-----------------------|------------------|--------------|------------------|---------------|
|                       | 1990-2000        | 2000-2010    | 2010-2025        | 2000-2025     |
| Preschool <5yrs       | 47.9%            | 11.3%        | 57.7%            | 75.6%         |
| School-Aged 5-24 yrs  | 33.3%            | 35.0%        | 35.9%            | 83.4%         |
| Labor Force 25-64 yrs | 34.9%            | 28.3%        | 55.1%            | 99.1%         |
| Young 25-34 yrs       | 10.0%            | 7.6%         | 15.1%            | 28.0%         |
| Prime 35-54 yrs       | 52.2%            | 33.9%        | 22.3%            | 25.2%         |
| Mature 55-64 yrs      | 50.4%            | 44.1%        | 35.6%            | 65.2%         |
| Retired 65+ years     | 103.1%           | 75.5%        | 110.1%           | 268.8%        |
| <b>Total</b>          | <b>38.5%</b>     | <b>32.0%</b> | <b>53.4%</b>     | <b>102.6%</b> |

| New York Metro Region | <i>Estimated</i> |              | <i>Projected</i> |              |
|-----------------------|------------------|--------------|------------------|--------------|
|                       | 1990-2000        | 2000-2010    | 2010-2025        | 2000-2025    |
| Preschool <5yrs       | 31.1%            | 8.5%         | 27.8%            | 38.6%        |
| School-Aged 5-24 yrs  | 19.4%            | 20.9%        | 22.3%            | 47.9%        |
| Labor Force 25-64 yrs | 26.3%            | 20.3%        | 30.8%            | 57.3%        |
| Young 25-34 yrs       | 4.2%             | 3.3%         | 9.3%             | 16.2%        |
| Prime 35-54 yrs       | 41.7%            | 26.3%        | 17.6%            | 16.0%        |
| Mature 55-64 yrs      | 37.1%            | 32.5%        | 28.5%            | 44.5%        |
| Retired 65+ years     | 56.9%            | 41.7%        | 72.3%            | 144.1%       |
| <b>Total</b>          | <b>26.1%</b>     | <b>20.8%</b> | <b>31.1%</b>     | <b>58.4%</b> |

Table 3. Population, Change, Percent Change & Annual Average Percent Change by Major Age Groups, Race/Ethnicity & Subregion, 1990 to 2025

**Average Annual Compound Percent Change**

|                       | <b>Total</b>     |                  |                  |                  | <b>White</b>     |                  |                  |                  |
|-----------------------|------------------|------------------|------------------|------------------|------------------|------------------|------------------|------------------|
|                       | <i>Estimated</i> |                  | <i>Projected</i> |                  | <i>Estimated</i> |                  | <i>Projected</i> |                  |
|                       | <i>1990-2000</i> | <i>2000-2010</i> | <i>2010-2025</i> | <i>2000-2025</i> | <i>1990-2000</i> | <i>2000-2010</i> | <i>2010-2025</i> | <i>2000-2025</i> |
| <b>New York City</b>  |                  |                  |                  |                  |                  |                  |                  |                  |
| Preschool <5yrs       | -0.1%            | -0.6%            | 0.4%             | 0.0%             | -2.4%            | -2.5%            | -1.2%            | -1.8%            |
| School-Aged 5-24 yrs  | -0.1%            | 0.2%             | -0.1%            | 0.0%             | -1.9%            | -1.3%            | -2.1%            | -1.8%            |
| Labor Force 25-64 yrs | 0.4%             | 0.2%             | 0.1%             | 0.1%             | -1.0%            | -0.9%            | -1.4%            | -1.2%            |
| Young 25-34 yrs       | -1.6%            | -0.8%            | 0.8%             | 0.2%             | -3.3%            | -2.3%            | -0.7%            | -1.4%            |
| Prime 35-54 yrs       | 1.6%             | 0.0%             | -0.5%            | -0.3%            | 0.6%             | -1.3%            | -2.1%            | -1.8%            |
| Mature 55-64 yrs      | 0.4%             | 2.2%             | 0.8%             | 1.3%             | -1.7%            | 1.8%             | -0.5%            | 0.4%             |
| Retired 65+ years     | 0.0%             | 0.1%             | 1.7%             | 1.1%             | -1.5%            | -1.6%            | 0.6%             | -0.3%            |
| <b>Total</b>          | <b>0.2%</b>      | <b>0.1%</b>      | <b>0.3%</b>      | <b>0.2%</b>      | <b>-1.3%</b>     | <b>-1.2%</b>     | <b>-1.1%</b>     | <b>-1.1%</b>     |
| <b>Long Island</b>    |                  |                  |                  |                  |                  |                  |                  |                  |
| Preschool <5yrs       | -1.2%            | -1.2%            | 0.8%             | 0.0%             | -2.1%            | -2.2%            | -0.3%            | -1.0%            |
| School-Aged 5-24 yrs  | -0.1%            | -0.2%            | -0.5%            | -0.4%            | -0.8%            | -1.2%            | -1.8%            | -1.6%            |
| Labor Force 25-64 yrs | 0.5%             | 0.7%             | 0.0%             | 0.3%             | 0.0%             | 0.1%             | -0.9%            | -0.5%            |
| Young 25-34 yrs       | -2.4%            | -0.9%            | 0.9%             | 0.2%             | -3.1%            | -1.7%            | -0.2%            | -0.9%            |
| Prime 35-54 yrs       | 2.1%             | 0.1%             | -0.8%            | -0.4%            | 1.7%             | -0.7%            | -1.8%            | -1.4%            |
| Mature 55-64 yrs      | 0.1%             | 3.9%             | 0.9%             | 2.1%             | -0.4%            | 3.7%             | 0.3%             | 1.7%             |
| Retired 65+ years     | 1.2%             | 0.8%             | 3.0%             | 2.1%             | 0.7%             | 0.0%             | 2.3%             | 1.4%             |
| <b>Total</b>          | <b>0.3%</b>      | <b>0.4%</b>      | <b>0.5%</b>      | <b>0.4%</b>      | <b>-0.2%</b>     | <b>-0.3%</b>     | <b>-0.4%</b>     | <b>-0.4%</b>     |
| <b>Mid-Hudson</b>     |                  |                  |                  |                  |                  |                  |                  |                  |
| Preschool <5yrs       | -1.1%            | -0.9%            | 1.3%             | 0.4%             | -2.2%            | -2.2%            | -0.2%            | -1.0%            |
| School-Aged 5-24 yrs  | 0.2%             | 0.0%             | -0.1%            | 0.0%             | -0.6%            | -1.2%            | -1.8%            | -1.6%            |
| Labor Force 25-64 yrs | 0.8%             | 0.4%             | 0.3%             | 0.4%             | 0.2%             | -0.2%            | -0.9%            | -0.6%            |
| Young 25-34 yrs       | -2.2%            | -1.1%            | 1.7%             | 0.6%             | -3.1%            | -2.3%            | 0.1%             | -0.8%            |
| Prime 35-54 yrs       | 2.4%             | -0.2%            | -0.6%            | -0.5%            | 1.9%             | -1.0%            | -2.0%            | -1.6%            |
| Mature 55-64 yrs      | 0.5%             | 4.0%             | 1.1%             | 2.2%             | -0.2%            | 3.8%             | 0.3%             | 1.7%             |
| Retired 65+ years     | 0.9%             | 0.7%             | 3.0%             | 2.1%             | 0.3%             | -0.3%            | 2.2%             | 1.2%             |
| <b>Total</b>          | <b>0.5%</b>      | <b>0.3%</b>      | <b>0.7%</b>      | <b>0.5%</b>      | <b>-0.1%</b>     | <b>-0.6%</b>     | <b>-0.5%</b>     | <b>-0.5%</b>     |
| <b>New Jersey</b>     |                  |                  |                  |                  |                  |                  |                  |                  |
| Preschool <5yrs       | -0.1%            | -0.2%            | 1.0%             | 0.5%             | -1.4%            | -1.9%            | -0.3%            | -1.0%            |
| School-Aged 5-24 yrs  | 0.4%             | 0.4%             | 0.4%             | 0.4%             | -0.4%            | -0.7%            | -1.5%            | -1.2%            |
| Labor Force 25-64 yrs | 0.8%             | 0.9%             | 0.2%             | 0.5%             | -0.2%            | -0.1%            | -1.2%            | -0.8%            |
| Young 25-34 yrs       | -2.0%            | -0.1%            | 1.0%             | 0.5%             | -3.5%            | -1.5%            | -0.4%            | -0.8%            |
| Prime 35-54 yrs       | 2.4%             | 0.6%             | -0.4%            | 0.0%             | 1.6%             | -0.6%            | -2.1%            | -1.5%            |
| Mature 55-64 yrs      | 0.3%             | 3.3%             | 1.1%             | 2.0%             | -0.8%            | 2.8%             | -0.2%            | 1.0%             |
| Retired 65+ years     | 0.7%             | 0.6%             | 2.6%             | 1.8%             | 0.1%             | -0.5%            | 1.6%             | 0.7%             |
| <b>Total</b>          | <b>0.6%</b>      | <b>0.7%</b>      | <b>0.7%</b>      | <b>0.7%</b>      | <b>-0.3%</b>     | <b>-0.4%</b>     | <b>-0.7%</b>     | <b>-0.6%</b>     |

Table 3. Population, Change, Percent Change & Annual Average Percent Change by Major Age Groups, Race/Ethnicity & Subregion, 1990 to 2025

**Average Annual Compound Percent Change**

| Connecticut           | <i>Total</i>     |                  |                  |                  | <i>White</i>     |                  |                  |                  |
|-----------------------|------------------|------------------|------------------|------------------|------------------|------------------|------------------|------------------|
|                       | <i>Estimated</i> |                  | <i>Projected</i> |                  | <i>Estimated</i> |                  | <i>Projected</i> |                  |
|                       | <i>1990-2000</i> | <i>2000-2010</i> | <i>2010-2025</i> | <i>2000-2025</i> | <i>1990-2000</i> | <i>2000-2010</i> | <i>2010-2025</i> | <i>2000-2025</i> |
| Preschool <5yrs       | -1.2%            | -0.5%            | 0.7%             | 0.2%             | -1.9%            | -1.7%            | 0.0%             | -0.7%            |
| School-Aged 5-24 yrs  | -0.2%            | 0.0%             | -0.1%            | -0.1%            | -0.7%            | -0.7%            | -1.2%            | -1.0%            |
| Labor Force 25-64 yrs | 0.3%             | 1.0%             | 0.6%             | 0.7%             | -0.3%            | 0.4%             | -0.3%            | 0.0%             |
| Young 25-34 yrs       | -2.4%            | -0.4%            | 1.1%             | 0.5%             | -3.4%            | -1.2%            | 0.3%             | -0.3%            |
| Prime 35-54 yrs       | 1.8%             | 0.7%             | -0.1%            | 0.2%             | 1.4%             | -0.1%            | -1.1%            | -0.7%            |
| Mature 55-64 yrs      | -0.1%            | 3.6%             | 1.7%             | 2.5%             | -0.6%            | 3.3%             | 0.9%             | 1.9%             |
| Retired 65+ years     | 0.4%             | 0.3%             | 2.5%             | 1.6%             | 0.1%             | -0.2%            | 2.0%             | 1.1%             |
| <b>Total</b>          | 0.1%             | 0.5%             | 0.7%             | 0.6%             | -0.4%            | -0.1%            | 0.0%             | -0.1%            |

| New York Suburbs      | <i>Estimated</i> |                  |                  |                  | <i>Projected</i> |                  |                  |                  |
|-----------------------|------------------|------------------|------------------|------------------|------------------|------------------|------------------|------------------|
|                       | <i>1990-2000</i> |                  | <i>2000-2010</i> |                  | <i>2010-2025</i> |                  | <i>2000-2025</i> |                  |
|                       | <i>1990-2000</i> | <i>2000-2010</i> | <i>2010-2025</i> | <i>2000-2025</i> | <i>1990-2000</i> | <i>2000-2010</i> | <i>2010-2025</i> | <i>2000-2025</i> |
| Preschool <5yrs       | -1.1%            | -1.1%            | 1.1%             | 0.2%             | -2.2%            | -2.2%            | -0.2%            | -1.0%            |
| School-Aged 5-24 yrs  | 0.0%             | -0.1%            | -0.3%            | -0.2%            | -0.7%            | -0.7%            | -1.2%            | -1.6%            |
| Labor Force 25-64 yrs | 0.7%             | 0.6%             | 0.2%             | 0.3%             | 0.1%             | 0.0%             | -0.9%            | -0.6%            |
| Young 25-34 yrs       | -2.3%            | -1.0%            | 1.3%             | 0.4%             | -3.1%            | -2.0%            | -0.1%            | -0.8%            |
| Prime 35-54 yrs       | 2.2%             | -0.1%            | -0.7%            | -0.5%            | 1.8%             | -0.8%            | -1.9%            | -1.5%            |
| Mature 55-64 yrs      | 0.3%             | 3.9%             | 1.0%             | 2.2%             | -0.3%            | 3.8%             | 0.3%             | 1.7%             |
| Retired 65+ years     | 1.1%             | 0.7%             | 3.0%             | 2.1%             | 0.5%             | -0.1%            | 2.3%             | 1.3%             |
| <b>Total</b>          | 0.4%             | 0.3%             | 0.6%             | 0.5%             | -0.2%            | -0.4%            | -0.5%            | -0.4%            |

| New York Metro Region | <i>Estimated</i> |                  |                  |                  | <i>Projected</i> |                  |                  |                  |
|-----------------------|------------------|------------------|------------------|------------------|------------------|------------------|------------------|------------------|
|                       | <i>1990-2000</i> |                  | <i>2000-2010</i> |                  | <i>2010-2025</i> |                  | <i>2000-2025</i> |                  |
|                       | <i>1990-2000</i> | <i>2000-2010</i> | <i>2010-2025</i> | <i>2000-2025</i> | <i>1990-2000</i> | <i>2000-2010</i> | <i>2010-2025</i> | <i>2000-2025</i> |
| Preschool <5yrs       | -0.4%            | -0.6%            | 0.8%             | 0.2%             | -1.9%            | -2.1%            | -0.4%            | -1.1%            |
| School-Aged 5-24 yrs  | 0.1%             | 0.2%             | 0.0%             | 0.1%             | -0.9%            | -1.0%            | -1.7%            | -1.4%            |
| Labor Force 25-64 yrs | 0.6%             | 0.6%             | 0.2%             | 0.4%             | -0.3%            | -0.2%            | -1.0%            | -0.7%            |
| Young 25-34 yrs       | -1.9%            | -0.6%            | 1.0%             | 0.4%             | -3.3%            | -1.8%            | -0.3%            | -0.9%            |
| Prime 35-54 yrs       | 2.0%             | 0.2%             | -0.5%            | -0.2%            | 1.4%             | -0.8%            | -1.9%            | -1.5%            |
| Mature 55-64 yrs      | 0.3%             | 3.1%             | 1.0%             | 1.8%             | -0.8%            | 3.0%             | 0.1%             | 1.2%             |
| Retired 65+ years     | 0.5%             | 0.4%             | 2.4%             | 1.6%             | -0.3%            | -0.6%            | 1.6%             | 0.7%             |
| <b>Total</b>          | 0.4%             | 0.4%             | 0.5%             | 0.5%             | -0.5%            | -0.5%            | -0.6%            | -0.6%            |



Table 3. Population, Change, Percent Change & Annual Average Percent Change by Major Age Groups, Race/Ethnicity & Subregion, 1990 to 2025

**Average Annual Compound Percent Change**

|                       | <b>Black</b>     |                  |                  |                  | <b>Asian</b>     |                  |                  |                  |
|-----------------------|------------------|------------------|------------------|------------------|------------------|------------------|------------------|------------------|
|                       | <i>Estimated</i> |                  | <i>Projected</i> |                  | <i>Estimated</i> |                  | <i>Projected</i> |                  |
|                       | <i>1990-2000</i> | <i>2000-2010</i> | <i>2010-2025</i> | <i>2000-2025</i> | <i>1990-2000</i> | <i>2000-2010</i> | <i>2010-2025</i> | <i>2000-2025</i> |
| <b>New York City</b>  |                  |                  |                  |                  |                  |                  |                  |                  |
| Preschool <5yrs       | -2.5%            | -1.8%            | -0.9%            | -1.3%            | 4.0%             | 2.7%             | 2.3%             | 2.4%             |
| School-Aged 5-24 yrs  | -0.5%            | -1.2%            | -1.6%            | -1.5%            | 2.7%             | 3.2%             | 2.7%             | 2.9%             |
| Labor Force 25-64 yrs | 0.4%             | 0.1%             | -0.3%            | -0.1%            | 3.6%             | 2.1%             | 2.2%             | 2.2%             |
| Young 25-34 yrs       | -1.5%            | -0.9%            | -0.5%            | -0.7%            | 1.5%             | 1.1%             | 3.3%             | 2.4%             |
| Prime 35-54 yrs       | 1.4%             | 0.1%             | -0.6%            | -0.3%            | 4.6%             | 1.9%             | 1.4%             | 1.6%             |
| Mature 55-64 yrs      | 1.2%             | 1.5%             | 1.0%             | 1.2%             | 5.6%             | 4.8%             | 2.3%             | 3.3%             |
| Retired 65+ years     | 1.4%             | 1.1%             | 1.8%             | 1.5%             | 5.4%             | 4.7%             | 4.7%             | 4.7%             |
| <b>Total</b>          | 0.0%             | -0.3%            | -0.4%            | -0.4%            | 3.5%             | 2.7%             | 2.6%             | 2.6%             |
| <b>Long Island</b>    |                  |                  |                  |                  |                  |                  |                  |                  |
| Preschool <5yrs       | -1.9%            | -1.2%            | -0.3%            | -0.7%            | 5.5%             | 4.4%             | 4.1%             | 4.2%             |
| School-Aged 5-24 yrs  | 0.8%             | -0.6%            | -1.3%            | -1.0%            | 4.3%             | 5.0%             | 4.2%             | 4.5%             |
| Labor Force 25-64 yrs | 1.9%             | 1.8%             | 1.0%             | 1.3%             | 5.5%             | 4.1%             | 3.7%             | 3.9%             |
| Young 25-34 yrs       | -0.7%            | 0.4%             | 0.3%             | 0.3%             | 2.9%             | 2.7%             | 5.1%             | 4.1%             |
| Prime 35-54 yrs       | 2.9%             | 1.8%             | 0.5%             | 1.0%             | 6.4%             | 3.8%             | 3.1%             | 3.4%             |
| Mature 55-64 yrs      | 2.8%             | 3.6%             | 2.8%             | 3.1%             | 7.2%             | 7.6%             | 4.3%             | 5.6%             |
| Retired 65+ years     | 4.7%             | 3.8%             | 4.0%             | 4.0%             | 9.2%             | 8.2%             | 7.6%             | 7.9%             |
| <b>Total</b>          | 1.4%             | 1.1%             | 0.8%             | 0.9%             | 5.3%             | 4.7%             | 4.4%             | 4.5%             |
| <b>Mid-Hudson</b>     |                  |                  |                  |                  |                  |                  |                  |                  |
| Preschool <5yrs       | -2.1%            | -1.3%            | -0.2%            | -0.6%            | 5.9%             | 4.9%             | 4.4%             | 4.6%             |
| School-Aged 5-24 yrs  | 0.8%             | -0.6%            | -1.3%            | -1.0%            | 4.8%             | 5.6%             | 4.5%             | 5.0%             |
| Labor Force 25-64 yrs | 1.8%             | 1.4%             | 1.1%             | 1.2%             | 5.7%             | 4.0%             | 4.2%             | 4.1%             |
| Young 25-34 yrs       | -0.7%            | 0.1%             | 0.7%             | 0.5%             | 3.0%             | 2.4%             | 6.0%             | 4.5%             |
| Prime 35-54 yrs       | 3.0%             | 1.3%             | 0.7%             | 0.9%             | 6.6%             | 3.7%             | 3.3%             | 3.5%             |
| Mature 55-64 yrs      | 2.9%             | 3.5%             | 2.8%             | 3.1%             | 7.6%             | 8.0%             | 4.7%             | 6.0%             |
| Retired 65+ years     | 4.1%             | 3.8%             | 4.0%             | 3.9%             | 9.2%             | 8.6%             | 8.1%             | 8.3%             |
| <b>Total</b>          | 1.4%             | 0.9%             | 1.0%             | 1.0%             | 5.6%             | 4.9%             | 4.7%             | 4.8%             |
| <b>New Jersey</b>     |                  |                  |                  |                  |                  |                  |                  |                  |
| Preschool <5yrs       | -0.7%            | -2.0%            | -0.5%            | -1.1%            | 5.2%             | 5.1%             | 3.4%             | 4.1%             |
| School-Aged 5-24 yrs  | 0.2%             | -0.6%            | -1.4%            | -1.1%            | 4.5%             | 4.9%             | 4.7%             | 4.8%             |
| Labor Force 25-64 yrs | 1.2%             | 0.9%             | 0.0%             | 0.4%             | 5.9%             | 4.7%             | 3.6%             | 4.0%             |
| Young 25-34 yrs       | -1.1%            | -0.4%            | -0.1%            | -0.2%            | 3.9%             | 3.5%             | 3.6%             | 3.6%             |
| Prime 35-54 yrs       | 2.5%             | 1.2%             | -0.6%            | 0.1%             | 6.4%             | 4.7%             | 3.3%             | 3.9%             |
| Mature 55-64 yrs      | 1.6%             | 2.5%             | 1.6%             | 2.0%             | 10.0%            | 7.2%             | 4.3%             | 5.4%             |
| Retired 65+ years     | 1.9%             | 1.7%             | 2.5%             | 2.2%             | 10.3%            | 8.8%             | 7.4%             | 8.0%             |
| <b>Total</b>          | 0.8%             | 0.3%             | -0.1%            | 0.1%             | 5.7%             | 5.1%             | 4.3%             | 4.6%             |

Table 3. Population, Change, Percent Change & Annual Average Percent Change by Major Age Groups, Race/Ethnicity & Subregion, 1990 to 2025

**Average Annual Compound Percent Change**

| Connecticut           | <i>Black</i>     |                  |                  |                  | <i>Asian</i>     |                  |                  |                  |
|-----------------------|------------------|------------------|------------------|------------------|------------------|------------------|------------------|------------------|
|                       | <i>Estimated</i> |                  | <i>Projected</i> |                  | <i>Estimated</i> |                  | <i>Projected</i> |                  |
|                       | <i>1990-2000</i> | <i>2000-2010</i> | <i>2010-2025</i> | <i>2000-2025</i> | <i>1990-2000</i> | <i>2000-2010</i> | <i>2010-2025</i> | <i>2000-2025</i> |
| Preschool <5yrs       | -2.4%            | -0.3%            | 0.0%             | -0.1%            | 4.6%             | 6.4%             | 3.5%             | 4.6%             |
| School-Aged 5-24 yrs  | 0.4%             | -0.4%            | -0.6%            | -0.5%            | 3.6%             | 4.4%             | 4.9%             | 4.7%             |
| Labor Force 25-64 yrs | 1.6%             | 2.0%             | 1.4%             | 1.6%             | 5.7%             | 4.7%             | 4.1%             | 4.4%             |
| Young 25-34 yrs       | -0.6%            | 0.4%             | 0.8%             | 0.6%             | 4.1%             | 2.9%             | 4.2%             | 3.7%             |
| Prime 35-54 yrs       | 2.8%             | 2.3%             | 0.9%             | 1.5%             | 6.3%             | 5.2%             | 3.7%             | 4.3%             |
| Mature 55-64 yrs      | 2.3%             | 3.7%             | 3.5%             | 3.6%             | 8.3%             | 7.3%             | 5.6%             | 6.3%             |
| Retired 65+ years     | 2.7%             | 3.1%             | 3.8%             | 3.5%             | 8.9%             | 7.8%             | 7.2%             | 7.4%             |
| <b>Total</b>          | 0.9%             | 1.2%             | 1.1%             | 1.1%             | 5.1%             | 4.9%             | 4.5%             | 4.7%             |

| New York Suburbs      | <i>Estimated</i> |                  |                  |                  | <i>Projected</i> |                  |                  |                  |
|-----------------------|------------------|------------------|------------------|------------------|------------------|------------------|------------------|------------------|
|                       | <i>1990-2000</i> |                  | <i>2000-2010</i> |                  | <i>2010-2025</i> |                  | <i>2000-2025</i> |                  |
|                       | <i>1990-2000</i> | <i>2000-2010</i> | <i>2010-2025</i> | <i>2000-2025</i> | <i>1990-2000</i> | <i>2000-2010</i> | <i>2010-2025</i> | <i>2000-2025</i> |
| Preschool <5yrs       | -2.0%            | -1.3%            | -0.2%            | -0.7%            | 5.7%             | 4.7%             | 4.2%             | 4.4%             |
| School-Aged 5-24 yrs  | 0.8%             | -0.6%            | -1.3%            | -1.0%            | 4.5%             | 5.3%             | 4.4%             | 4.7%             |
| Labor Force 25-64 yrs | 1.8%             | 1.6%             | 1.0%             | 1.3%             | 5.6%             | 4.1%             | 3.9%             | 4.0%             |
| Young 25-34 yrs       | -0.7%            | 0.3%             | 0.5%             | 0.4%             | 3.0%             | 2.5%             | 5.5%             | 4.3%             |
| Prime 35-54 yrs       | 3.0%             | 1.6%             | 0.6%             | 1.0%             | 6.5%             | 3.8%             | 3.2%             | 3.4%             |
| Mature 55-64 yrs      | 2.9%             | 3.5%             | 2.8%             | 3.1%             | 7.4%             | 7.8%             | 4.5%             | 5.8%             |
| Retired 65+ years     | 4.3%             | 3.8%             | 4.0%             | 3.9%             | 9.2%             | 8.4%             | 7.8%             | 8.1%             |
| <b>Total</b>          | 1.4%             | 1.0%             | 0.9%             | 1.0%             | 5.4%             | 4.8%             | 4.5%             | 4.6%             |

| New York Metro Region | <i>Estimated</i> |                  |                  |                  | <i>Projected</i> |                  |                  |                  |
|-----------------------|------------------|------------------|------------------|------------------|------------------|------------------|------------------|------------------|
|                       | <i>1990-2000</i> |                  | <i>2000-2010</i> |                  | <i>2010-2025</i> |                  | <i>2000-2025</i> |                  |
|                       | <i>1990-2000</i> | <i>2000-2010</i> | <i>2010-2025</i> | <i>2000-2025</i> | <i>1990-2000</i> | <i>2000-2010</i> | <i>2010-2025</i> | <i>2000-2025</i> |
| Preschool <5yrs       | -2.0%            | -1.7%            | -0.7%            | -1.1%            | 4.6%             | 4.0%             | 3.1%             | 3.4%             |
| School-Aged 5-24 yrs  | -0.1%            | -0.9%            | -1.5%            | -1.3%            | 3.5%             | 4.2%             | 3.8%             | 4.0%             |
| Labor Force 25-64 yrs | 0.8%             | 0.6%             | 0.1%             | 0.3%             | 4.6%             | 3.3%             | 3.0%             | 3.2%             |
| Young 25-34 yrs       | -1.2%            | -0.5%            | -0.2%            | -0.3%            | 2.4%             | 2.1%             | 3.7%             | 3.1%             |
| Prime 35-54 yrs       | 1.9%             | 0.7%             | -0.3%            | 0.1%             | 5.5%             | 3.2%             | 2.5%             | 2.8%             |
| Mature 55-64 yrs      | 1.5%             | 2.2%             | 1.6%             | 1.8%             | 7.0%             | 6.0%             | 3.5%             | 4.5%             |
| Retired 65+ years     | 1.9%             | 1.8%             | 2.5%             | 2.2%             | 7.1%             | 6.6%             | 6.3%             | 6.4%             |
| <b>Total</b>          | 0.4%             | 0.1%             | 0.0%             | 0.0%             | 4.5%             | 3.9%             | 3.6%             | 3.7%             |

Table 3. Population, Change, Percent Change & Annual Average Percent Change by Major Age Groups, Race/Ethnicity & Subregion, 1990 to 2025

**Average Annual Compound Percent Chang**

**Hispanic**

| New York City         | <i>Estimated</i> |             | <i>Projected</i> |             |
|-----------------------|------------------|-------------|------------------|-------------|
|                       | 1990-2000        | 2000-2010   | 2010-2025        | 2000-2025   |
| Preschool <5yrs       | 2.4%             | 0.1%        | 1.0%             | 0.6%        |
| School-Aged 5-24 yrs  | 1.2%             | 1.3%        | 0.6%             | 0.9%        |
| Labor Force 25-64 yrs | 1.6%             | 0.9%        | 1.0%             | 1.0%        |
| Young 25-34 yrs       | -0.3%            | 0.1%        | 1.8%             | 1.1%        |
| Prime 35-54 yrs       | 2.6%             | 0.9%        | 0.3%             | 0.5%        |
| Mature 55-64 yrs      | 2.6%             | 2.4%        | 1.7%             | 2.0%        |
| Retired 65+ years     | 3.6%             | 2.4%        | 2.5%             | 2.5%        |
| <b>Total</b>          | <b>1.7%</b>      | <b>1.1%</b> | <b>1.0%</b>      | <b>1.0%</b> |

| Long Island           | <i>Estimated</i> |             | <i>Projected</i> |             |
|-----------------------|------------------|-------------|------------------|-------------|
|                       | 1990-2000        | 2000-2010   | 2010-2025        | 2000-2025   |
| Preschool <5yrs       | 4.0%             | 0.6%        | 2.8%             | 1.9%        |
| School-Aged 5-24 yrs  | 2.8%             | 2.8%        | 1.7%             | 2.2%        |
| Labor Force 25-64 yrs | 3.1%             | 2.7%        | 2.8%             | 2.8%        |
| Young 25-34 yrs       | 1.0%             | 1.8%        | 3.8%             | 3.0%        |
| Prime 35-54 yrs       | 4.2%             | 2.8%        | 1.9%             | 2.2%        |
| Mature 55-64 yrs      | 4.1%             | 4.5%        | 3.7%             | 4.1%        |
| Retired 65+ years     | 7.6%             | 5.8%        | 5.0%             | 5.3%        |
| <b>Total</b>          | <b>3.3%</b>      | <b>2.8%</b> | <b>2.7%</b>      | <b>2.8%</b> |

| Mid-Hudson            | <i>Estimated</i> |             | <i>Projected</i> |             |
|-----------------------|------------------|-------------|------------------|-------------|
|                       | 1990-2000        | 2000-2010   | 2010-2025        | 2000-2025   |
| Preschool <5yrs       | 4.0%             | 1.5%        | 3.3%             | 2.6%        |
| School-Aged 5-24 yrs  | 3.0%             | 3.3%        | 2.4%             | 2.8%        |
| Labor Force 25-64 yrs | 3.0%             | 2.3%        | 3.2%             | 2.8%        |
| Young 25-34 yrs       | 0.9%             | 1.5%        | 4.6%             | 3.3%        |
| Prime 35-54 yrs       | 4.4%             | 2.3%        | 2.0%             | 2.1%        |
| Mature 55-64 yrs      | 4.2%             | 4.4%        | 3.8%             | 4.1%        |
| Retired 65+ years     | 7.0%             | 5.8%        | 5.1%             | 5.4%        |
| <b>Total</b>          | <b>3.3%</b>      | <b>2.8%</b> | <b>3.1%</b>      | <b>3.0%</b> |

| New Jersey            | <i>Estimated</i> |             | <i>Projected</i> |             |
|-----------------------|------------------|-------------|------------------|-------------|
|                       | 1990-2000        | 2000-2010   | 2010-2025        | 2000-2025   |
| Preschool <5yrs       | 3.2%             | 2.3%        | 2.2%             | 2.2%        |
| School-Aged 5-24 yrs  | 2.8%             | 2.7%        | 2.2%             | 2.4%        |
| Labor Force 25-64 yrs | 3.7%             | 3.2%        | 2.3%             | 2.7%        |
| Young 25-34 yrs       | 1.5%             | 2.1%        | 2.6%             | 2.4%        |
| Prime 35-54 yrs       | 5.2%             | 3.3%        | 1.8%             | 2.4%        |
| Mature 55-64 yrs      | 4.3%             | 4.7%        | 3.8%             | 4.2%        |
| Retired 65+ years     | 6.1%             | 4.7%        | 4.7%             | 4.7%        |
| <b>Total</b>          | <b>3.5%</b>      | <b>3.0%</b> | <b>2.5%</b>      | <b>2.7%</b> |

Table 3. Population, Change, Percent Change & Annual Average Percent Change by Major Age Groups, Race/Ethnicity & Subregion, 1990 to 2025

**Average Annual Compound Percent Chang**

**Hispanic**

| Connecticut           | <i>Estimated</i> |           | <i>Projected</i> |           |
|-----------------------|------------------|-----------|------------------|-----------|
|                       | 1990-2000        | 2000-2010 | 2010-2025        | 2000-2025 |
| Preschool <5yrs       | 2.5%             | 1.6%      | 2.0%             | 1.9%      |
| School-Aged 5-24 yrs  | 1.9%             | 2.3%      | 1.9%             | 2.1%      |
| Labor Force 25-64 yrs | 3.6%             | 3.6%      | 3.0%             | 3.2%      |
| Young 25-34 yrs       | 1.6%             | 2.1%      | 2.9%             | 2.6%      |
| Prime 35-54 yrs       | 5.0%             | 4.0%      | 2.5%             | 3.1%      |
| Mature 55-64 yrs      | 4.7%             | 5.7%      | 5.0%             | 5.3%      |
| Retired 65+ years     | 4.8%             | 5.1%      | 5.5%             | 5.3%      |
| <b>Total</b>          | 2.9%             | 3.0%      | 2.8%             | 2.9%      |

---

| New York Suburbs      | <i>Estimated</i> |           | <i>Projected</i> |           |
|-----------------------|------------------|-----------|------------------|-----------|
|                       | 1990-2000        | 2000-2010 | 2010-2025        | 2000-2025 |
| Preschool <5yrs       | 4.0%             | 1.1%      | 3.1%             | 2.3%      |
| School-Aged 5-24 yrs  | 2.9%             | 3.0%      | 2.1%             | 2.5%      |
| Labor Force 25-64 yrs | 3.0%             | 2.5%      | 3.0%             | 2.8%      |
| Young 25-34 yrs       | 1.0%             | 1.7%      | 4.2%             | 3.2%      |
| Prime 35-54 yrs       | 4.3%             | 2.6%      | 2.0%             | 2.2%      |
| Mature 55-64 yrs      | 4.2%             | 4.5%      | 3.8%             | 4.1%      |
| Retired 65+ years     | 7.3%             | 5.8%      | 5.1%             | 5.4%      |
| <b>Total</b>          | 3.3%             | 2.8%      | 2.9%             | 2.9%      |

| New York Metro Region | <i>Estimated</i> |           | <i>Projected</i> |           |
|-----------------------|------------------|-----------|------------------|-----------|
|                       | 1990-2000        | 2000-2010 | 2010-2025        | 2000-2025 |
| Preschool <5yrs       | 2.7%             | 0.8%      | 1.6%             | 1.3%      |
| School-Aged 5-24 yrs  | 1.8%             | 1.9%      | 1.3%             | 1.6%      |
| Labor Force 25-64 yrs | 2.4%             | 1.9%      | 1.8%             | 1.8%      |
| Young 25-34 yrs       | 0.4%             | 1.0%      | 2.4%             | 1.9%      |
| Prime 35-54 yrs       | 3.5%             | 1.9%      | 1.1%             | 1.4%      |
| Mature 55-64 yrs      | 3.2%             | 3.4%      | 2.8%             | 3.0%      |
| Retired 65+ years     | 4.6%             | 3.5%      | 3.7%             | 3.6%      |
| <b>Total</b>          | 2.3%             | 1.9%      | 1.8%             | 1.9%      |

Table 4. Percent Distribution of Population by Major Age Groups, Race/Ethnicity & Subregion, 1990 to 2025

| <i>Total</i>          |               |               |               |               |               |               |               |               |
|-----------------------|---------------|---------------|---------------|---------------|---------------|---------------|---------------|---------------|
| <b>New York City</b>  |               |               |               |               |               |               |               |               |
|                       | 1990          | 1995          | 2000          | 2005          | 2010          | 2015          | 2020          | 2025          |
| Preschool <5yrs       | 7.3%          | 7.7%          | 7.0%          | 6.7%          | 6.6%          | 6.7%          | 6.8%          | 6.7%          |
| School-Aged 5-24 yrs  | 26.9%         | 25.9%         | 26.2%         | 26.4%         | 26.3%         | 25.8%         | 25.0%         | 24.7%         |
| Labor Force 25-64 yrs | 53.0%         | 53.5%         | 54.2%         | 54.4%         | 54.5%         | 54.0%         | 53.8%         | 53.0%         |
| Young 25-34 yrs       | 18.8%         | 17.3%         | 15.8%         | 14.7%         | 14.4%         | 14.8%         | 15.5%         | 15.6%         |
| Prime 35-54 yrs       | 25.5%         | 27.8%         | 29.5%         | 29.7%         | 29.1%         | 27.5%         | 26.1%         | 25.6%         |
| Mature 55-64 yrs      | 8.8%          | 8.5%          | 9.0%          | 10.1%         | 11.0%         | 11.7%         | 12.2%         | 11.8%         |
| Retired 65+ years     | 12.8%         | 12.8%         | 12.6%         | 12.4%         | 12.6%         | 13.5%         | 14.5%         | 15.6%         |
| <b>Total</b>          | <b>100.0%</b> | <b>100.0%</b> | <b>100.0%</b> | <b>100.0%</b> | <b>100.0%</b> | <b>100.0%</b> | <b>100.0%</b> | <b>100.0%</b> |
| <b>Long Island</b>    |               |               |               |               |               |               |               |               |
|                       | 1990          | 1995          | 2000          | 2005          | 2010          | 2015          | 2020          | 2025          |
| Preschool <5yrs       | 6.7%          | 6.9%          | 5.8%          | 5.1%          | 4.9%          | 5.1%          | 5.2%          | 5.2%          |
| School-Aged 5-24 yrs  | 27.1%         | 25.8%         | 25.9%         | 25.6%         | 24.4%         | 23.1%         | 21.6%         | 21.3%         |
| Labor Force 25-64 yrs | 53.8%         | 54.0%         | 54.8%         | 55.9%         | 56.5%         | 55.8%         | 55.1%         | 53.0%         |
| Young 25-34 yrs       | 16.5%         | 15.0%         | 12.5%         | 11.1%         | 11.1%         | 11.5%         | 12.2%         | 11.8%         |
| Prime 35-54 yrs       | 27.1%         | 29.8%         | 32.3%         | 32.4%         | 31.4%         | 29.0%         | 26.7%         | 26.0%         |
| Mature 55-64 yrs      | 10.2%         | 9.3%          | 10.0%         | 12.4%         | 14.1%         | 15.3%         | 16.2%         | 15.1%         |
| Retired 65+ years     | 12.3%         | 13.2%         | 13.5%         | 13.4%         | 14.1%         | 16.1%         | 18.1%         | 20.5%         |
| <b>Total</b>          | <b>100.0%</b> | <b>100.0%</b> | <b>100.0%</b> | <b>100.0%</b> | <b>100.0%</b> | <b>100.0%</b> | <b>100.0%</b> | <b>100.0%</b> |
| <b>Mid-Hudson</b>     |               |               |               |               |               |               |               |               |
|                       | 1990          | 1995          | 2000          | 2005          | 2010          | 2015          | 2020          | 2025          |
| Preschool <5yrs       | 7.3%          | 7.5%          | 6.2%          | 5.7%          | 5.5%          | 5.7%          | 5.9%          | 6.1%          |
| School-Aged 5-24 yrs  | 26.9%         | 25.8%         | 26.1%         | 26.0%         | 25.4%         | 24.5%         | 23.0%         | 22.6%         |
| Labor Force 25-64 yrs | 53.4%         | 53.8%         | 54.9%         | 55.5%         | 55.7%         | 54.9%         | 54.5%         | 52.5%         |
| Young 25-34 yrs       | 16.9%         | 15.4%         | 12.8%         | 11.3%         | 11.1%         | 11.8%         | 13.0%         | 12.9%         |
| Prime 35-54 yrs       | 27.2%         | 29.9%         | 32.8%         | 32.6%         | 31.2%         | 28.6%         | 26.2%         | 25.5%         |
| Mature 55-64 yrs      | 9.3%          | 8.5%          | 9.3%          | 11.7%         | 13.3%         | 14.4%         | 15.3%         | 14.1%         |
| Retired 65+ years     | 12.4%         | 12.9%         | 12.9%         | 12.8%         | 13.4%         | 15.0%         | 16.6%         | 18.8%         |
| <b>Total</b>          | <b>100.0%</b> | <b>100.0%</b> | <b>100.0%</b> | <b>100.0%</b> | <b>100.0%</b> | <b>100.0%</b> | <b>100.0%</b> | <b>100.0%</b> |
| <b>New Jersey</b>     |               |               |               |               |               |               |               |               |
|                       | 1990          | 1995          | 2000          | 2005          | 2010          | 2015          | 2020          | 2025          |
| Preschool <5yrs       | 6.9%          | 7.2%          | 6.4%          | 5.9%          | 5.9%          | 6.0%          | 6.2%          | 6.1%          |
| School-Aged 5-24 yrs  | 26.2%         | 25.5%         | 25.7%         | 25.6%         | 25.0%         | 24.3%         | 23.8%         | 23.9%         |
| Labor Force 25-64 yrs | 53.5%         | 53.5%         | 54.3%         | 55.3%         | 55.7%         | 54.9%         | 53.8%         | 52.1%         |
| Young 25-34 yrs       | 17.6%         | 15.5%         | 13.6%         | 12.6%         | 12.6%         | 13.0%         | 13.3%         | 13.1%         |
| Prime 35-54 yrs       | 26.5%         | 29.5%         | 31.6%         | 32.0%         | 31.4%         | 29.4%         | 27.4%         | 26.6%         |
| Mature 55-64 yrs      | 9.4%          | 8.5%          | 9.1%          | 10.7%         | 11.7%         | 12.5%         | 13.2%         | 12.4%         |
| Retired 65+ years     | 13.5%         | 13.9%         | 13.6%         | 13.1%         | 13.4%         | 14.8%         | 16.2%         | 17.8%         |
| <b>Total</b>          | <b>100.0%</b> | <b>100.0%</b> | <b>100.0%</b> | <b>100.0%</b> | <b>100.0%</b> | <b>100.0%</b> | <b>100.0%</b> | <b>100.0%</b> |

Table 4. Percent Distribution of Population by Major Age Groups, Race/Ethnicity & Subregion, 1990 to 2025

| <i>Total</i>                 |               |               |               |               |               |               |               |               |
|------------------------------|---------------|---------------|---------------|---------------|---------------|---------------|---------------|---------------|
| <b>Connecticut</b>           |               |               |               |               |               |               |               |               |
|                              | <i>1990</i>   | <i>1995</i>   | <i>2000</i>   | <i>2005</i>   | <i>2010</i>   | <i>2015</i>   | <i>2020</i>   | <i>2025</i>   |
| Preschool <5yrs              | 7.1%          | 6.9%          | 6.2%          | 5.5%          | 5.6%          | 5.7%          | 5.7%          | 5.6%          |
| School-Aged 5-24 yrs         | 25.8%         | 25.1%         | 25.2%         | 25.0%         | 23.8%         | 22.7%         | 21.6%         | 21.0%         |
| Labor Force 25-64 yrs        | 53.2%         | 53.4%         | 54.2%         | 56.0%         | 56.6%         | 56.3%         | 56.0%         | 55.2%         |
| Young 25-34 yrs              | 17.5%         | 15.5%         | 13.6%         | 12.3%         | 12.4%         | 13.1%         | 13.4%         | 13.0%         |
| Prime 35-54 yrs              | 26.5%         | 29.5%         | 31.6%         | 32.6%         | 32.0%         | 29.8%         | 28.3%         | 28.1%         |
| Mature 55-64 yrs             | 9.2%          | 8.3%          | 9.0%          | 11.1%         | 12.2%         | 13.3%         | 14.4%         | 14.1%         |
| Retired 65+ years            | 13.9%         | 14.6%         | 14.4%         | 13.5%         | 14.0%         | 15.4%         | 16.6%         | 18.2%         |
| <b>Total</b>                 | <b>100.0%</b> | <b>100.0%</b> | <b>100.0%</b> | <b>100.0%</b> | <b>100.0%</b> | <b>100.0%</b> | <b>100.0%</b> | <b>100.0%</b> |
| <hr/>                        |               |               |               |               |               |               |               |               |
| <b>New York Suburbs</b>      |               |               |               |               |               |               |               |               |
|                              | <i>1990</i>   | <i>1995</i>   | <i>2000</i>   | <i>2005</i>   | <i>2010</i>   | <i>2015</i>   | <i>2020</i>   | <i>2025</i>   |
| Preschool <5yrs              | 7.0%          | 7.2%          | 6.0%          | 5.4%          | 5.2%          | 5.3%          | 5.5%          | 5.6%          |
| School-Aged 5-24 yrs         | 27.0%         | 25.8%         | 26.0%         | 25.8%         | 24.9%         | 23.7%         | 22.2%         | 21.9%         |
| Labor Force 25-64 yrs        | 53.6%         | 53.9%         | 54.8%         | 55.7%         | 56.1%         | 55.4%         | 54.8%         | 52.8%         |
| Young 25-34 yrs              | 16.7%         | 15.2%         | 12.7%         | 11.2%         | 11.1%         | 11.7%         | 12.5%         | 12.3%         |
| Prime 35-54 yrs              | 27.1%         | 29.8%         | 32.5%         | 32.5%         | 31.3%         | 28.8%         | 26.5%         | 25.8%         |
| Mature 55-64 yrs             | 9.8%          | 8.9%          | 9.7%          | 12.1%         | 13.7%         | 14.9%         | 15.8%         | 14.7%         |
| Retired 65+ years            | 12.4%         | 13.1%         | 13.2%         | 13.1%         | 13.8%         | 15.6%         | 17.4%         | 19.7%         |
| <b>Total</b>                 | <b>100.0%</b> | <b>100.0%</b> | <b>100.0%</b> | <b>100.0%</b> | <b>100.0%</b> | <b>100.0%</b> | <b>100.0%</b> | <b>100.0%</b> |
| <hr/>                        |               |               |               |               |               |               |               |               |
| <b>New York Metro Region</b> |               |               |               |               |               |               |               |               |
|                              | <i>1990</i>   | <i>1995</i>   | <i>2000</i>   | <i>2005</i>   | <i>2010</i>   | <i>2015</i>   | <i>2020</i>   | <i>2025</i>   |
| Preschool <5yrs              | 7.1%          | 7.3%          | 6.5%          | 6.1%          | 5.9%          | 6.1%          | 6.2%          | 6.1%          |
| School-Aged 5-24 yrs         | 26.6%         | 25.7%         | 25.9%         | 25.9%         | 25.3%         | 24.6%         | 23.6%         | 23.4%         |
| Labor Force 25-64 yrs        | 53.3%         | 53.6%         | 54.4%         | 55.2%         | 55.5%         | 54.8%         | 54.2%         | 52.9%         |
| Young 25-34 yrs              | 17.8%         | 16.1%         | 14.2%         | 13.0%         | 12.9%         | 13.3%         | 13.9%         | 13.8%         |
| Prime 35-54 yrs              | 26.3%         | 28.9%         | 31.0%         | 31.4%         | 30.6%         | 28.6%         | 26.8%         | 26.2%         |
| Mature 55-64 yrs             | 9.2%          | 8.6%          | 9.2%          | 10.8%         | 12.0%         | 12.9%         | 13.6%         | 12.9%         |
| Retired 65+ years            | 13.0%         | 13.4%         | 13.2%         | 12.9%         | 13.3%         | 14.6%         | 15.9%         | 17.6%         |
| <b>Total</b>                 | <b>100.0%</b> | <b>100.0%</b> | <b>100.0%</b> | <b>100.0%</b> | <b>100.0%</b> | <b>100.0%</b> | <b>100.0%</b> | <b>100.0%</b> |

Source: Urbanomics; see Technical Memorandum 1.2.1 for methodology.

Table 4. Percent Distribution of Population by Major Age Groups, Race/Ethnicity & Subregion, 1990 to 2025

*White*

**New York City**

|                       | 1990          | 1995          | 2000          | 2005          | 2010          | 2015          | 2020          | 2025          |
|-----------------------|---------------|---------------|---------------|---------------|---------------|---------------|---------------|---------------|
| Preschool <5yrs       | 5.0%          | 5.1%          | 4.5%          | 4.1%          | 3.9%          | 4.0%          | 4.1%          | 3.8%          |
| School-Aged 5-24 yrs  | 19.7%         | 18.6%         | 18.6%         | 18.8%         | 18.3%         | 17.5%         | 16.2%         | 15.7%         |
| Labor Force 25-64 yrs | 55.0%         | 55.7%         | 56.9%         | 57.9%         | 58.5%         | 58.0%         | 57.3%         | 55.7%         |
| Young 25-34 yrs       | 18.1%         | 16.6%         | 14.8%         | 13.4%         | 13.3%         | 13.9%         | 14.4%         | 13.9%         |
| Prime 35-54 yrs       | 26.0%         | 29.2%         | 31.6%         | 32.0%         | 31.1%         | 28.9%         | 27.0%         | 26.4%         |
| Mature 55-64 yrs      | 10.9%         | 9.9%          | 10.5%         | 12.5%         | 14.1%         | 15.2%         | 15.9%         | 15.3%         |
| Retired 65+ years     | 20.3%         | 20.6%         | 20.0%         | 19.2%         | 19.2%         | 20.6%         | 22.3%         | 24.8%         |
| <b>Total</b>          | <b>100.0%</b> | <b>100.0%</b> | <b>100.0%</b> | <b>100.0%</b> | <b>100.0%</b> | <b>100.0%</b> | <b>100.0%</b> | <b>100.0%</b> |

**Long Island**

|                       | 1990          | 1995          | 2000          | 2005          | 2010          | 2015          | 2020          | 2025          |
|-----------------------|---------------|---------------|---------------|---------------|---------------|---------------|---------------|---------------|
| Preschool <5yrs       | 6.4%          | 6.5%          | 5.3%          | 4.6%          | 4.4%          | 4.4%          | 4.5%          | 4.5%          |
| School-Aged 5-24 yrs  | 25.6%         | 24.2%         | 24.1%         | 23.6%         | 22.1%         | 20.3%         | 18.5%         | 17.9%         |
| Labor Force 25-64 yrs | 54.3%         | 54.6%         | 55.6%         | 57.0%         | 58.0%         | 57.4%         | 56.7%         | 54.1%         |
| Young 25-34 yrs       | 16.2%         | 14.7%         | 12.1%         | 10.5%         | 10.5%         | 11.0%         | 11.4%         | 10.8%         |
| Prime 35-54 yrs       | 27.2%         | 30.1%         | 32.9%         | 32.9%         | 31.7%         | 29.0%         | 26.4%         | 25.6%         |
| Mature 55-64 yrs      | 10.9%         | 9.8%          | 10.6%         | 13.6%         | 15.8%         | 17.4%         | 18.8%         | 17.7%         |
| Retired 65+ years     | 13.6%         | 14.7%         | 15.0%         | 14.8%         | 15.5%         | 17.9%         | 20.3%         | 23.5%         |
| <b>Total</b>          | <b>100.0%</b> | <b>100.0%</b> | <b>100.0%</b> | <b>100.0%</b> | <b>100.0%</b> | <b>100.0%</b> | <b>100.0%</b> | <b>100.0%</b> |

**Mid-Hudson**

|                       | 1990          | 1995          | 2000          | 2005          | 2010          | 2015          | 2020          | 2025          |
|-----------------------|---------------|---------------|---------------|---------------|---------------|---------------|---------------|---------------|
| Preschool <5yrs       | 6.9%          | 7.0%          | 5.6%          | 5.0%          | 4.7%          | 4.8%          | 4.9%          | 5.0%          |
| School-Aged 5-24 yrs  | 25.3%         | 24.1%         | 24.2%         | 23.9%         | 22.8%         | 21.1%         | 19.2%         | 18.6%         |
| Labor Force 25-64 yrs | 53.7%         | 54.2%         | 55.6%         | 56.8%         | 57.5%         | 57.0%         | 56.6%         | 54.1%         |
| Young 25-34 yrs       | 16.2%         | 14.7%         | 11.9%         | 10.1%         | 10.0%         | 10.8%         | 11.6%         | 11.0%         |
| Prime 35-54 yrs       | 27.4%         | 30.4%         | 33.7%         | 33.5%         | 32.1%         | 29.1%         | 26.4%         | 25.6%         |
| Mature 55-64 yrs      | 10.1%         | 9.1%          | 10.0%         | 13.2%         | 15.4%         | 17.1%         | 18.7%         | 17.5%         |
| Retired 65+ years     | 14.1%         | 14.7%         | 14.6%         | 14.4%         | 15.0%         | 17.1%         | 19.3%         | 22.4%         |
| <b>Total</b>          | <b>100.0%</b> | <b>100.0%</b> | <b>100.0%</b> | <b>100.0%</b> | <b>100.0%</b> | <b>100.0%</b> | <b>100.0%</b> | <b>100.0%</b> |

**New Jersey**

|                       | 1990          | 1995          | 2000          | 2005          | 2010          | 2015          | 2020          | 2025          |
|-----------------------|---------------|---------------|---------------|---------------|---------------|---------------|---------------|---------------|
| Preschool <5yrs       | 6.2%          | 6.4%          | 5.5%          | 4.9%          | 4.8%          | 4.9%          | 5.1%          | 5.0%          |
| School-Aged 5-24 yrs  | 23.5%         | 22.9%         | 23.1%         | 23.1%         | 22.3%         | 21.2%         | 20.1%         | 19.8%         |
| Labor Force 25-64 yrs | 54.0%         | 53.7%         | 54.5%         | 55.8%         | 56.3%         | 55.4%         | 54.1%         | 51.8%         |
| Young 25-34 yrs       | 16.8%         | 14.3%         | 12.1%         | 10.9%         | 10.8%         | 11.4%         | 11.8%         | 11.3%         |
| Prime 35-54 yrs       | 26.8%         | 30.2%         | 32.5%         | 32.8%         | 31.8%         | 29.1%         | 26.5%         | 25.7%         |
| Mature 55-64 yrs      | 10.4%         | 9.2%          | 9.9%          | 12.1%         | 13.6%         | 14.8%         | 15.9%         | 14.8%         |
| Retired 65+ years     | 16.2%         | 17.0%         | 16.8%         | 16.2%         | 16.6%         | 18.5%         | 20.7%         | 23.4%         |
| <b>Total</b>          | <b>100.0%</b> | <b>100.0%</b> | <b>100.0%</b> | <b>100.0%</b> | <b>100.0%</b> | <b>100.0%</b> | <b>100.0%</b> | <b>100.0%</b> |

Table 4. Percent Distribution of Population by Major Age Groups, Race/Ethnicity & Subregion, 1990 to 2025

*White*

**Connecticut**

|                       | 1990          | 1995          | 2000          | 2005          | 2010          | 2015          | 2020          | 2025          |
|-----------------------|---------------|---------------|---------------|---------------|---------------|---------------|---------------|---------------|
| Preschool <5yrs       | 6.4%          | 6.2%          | 5.5%          | 4.7%          | 4.7%          | 4.8%          | 4.8%          | 4.7%          |
| School-Aged 5-24 yrs  | 23.6%         | 22.9%         | 23.0%         | 22.8%         | 21.6%         | 20.1%         | 18.8%         | 18.0%         |
| Labor Force 25-64 yrs | 54.2%         | 54.2%         | 54.9%         | 56.8%         | 57.4%         | 57.0%         | 56.5%         | 55.2%         |
| Young 25-34 yrs       | 17.0%         | 14.8%         | 12.6%         | 11.2%         | 11.2%         | 12.1%         | 12.3%         | 11.7%         |
| Prime 35-54 yrs       | 27.3%         | 30.5%         | 32.6%         | 33.5%         | 32.6%         | 29.9%         | 28.1%         | 27.8%         |
| Mature 55-64 yrs      | 9.9%          | 8.9%          | 9.7%          | 12.1%         | 13.6%         | 15.0%         | 16.2%         | 15.6%         |
| Retired 65+ years     | 15.7%         | 16.7%         | 16.6%         | 15.7%         | 16.3%         | 18.1%         | 19.9%         | 22.1%         |
| <b>Total</b>          | <b>100.0%</b> | <b>100.0%</b> | <b>100.0%</b> | <b>100.0%</b> | <b>100.0%</b> | <b>100.0%</b> | <b>100.0%</b> | <b>100.0%</b> |

**New York Suburbs**

|                       | 1990          | 1995          | 2000          | 2005          | 2010          | 2015          | 2020          | 2025          |
|-----------------------|---------------|---------------|---------------|---------------|---------------|---------------|---------------|---------------|
| Preschool <5yrs       | 6.6%          | 6.7%          | 5.4%          | 4.8%          | 4.5%          | 4.6%          | 4.7%          | 4.7%          |
| School-Aged 5-24 yrs  | 25.5%         | 24.2%         | 24.2%         | 23.7%         | 22.4%         | 20.6%         | 18.8%         | 18.2%         |
| Labor Force 25-64 yrs | 54.0%         | 54.4%         | 55.6%         | 56.9%         | 57.8%         | 57.2%         | 56.6%         | 54.1%         |
| Young 25-34 yrs       | 16.2%         | 14.7%         | 12.0%         | 10.3%         | 10.3%         | 10.9%         | 11.5%         | 10.9%         |
| Prime 35-54 yrs       | 27.3%         | 30.2%         | 33.2%         | 33.2%         | 31.9%         | 29.1%         | 26.4%         | 25.6%         |
| Mature 55-64 yrs      | 10.5%         | 9.5%          | 10.4%         | 13.4%         | 15.7%         | 17.3%         | 18.7%         | 17.6%         |
| Retired 65+ years     | 13.8%         | 14.7%         | 14.8%         | 14.6%         | 15.3%         | 17.5%         | 19.9%         | 23.0%         |
| <b>Total</b>          | <b>100.0%</b> | <b>100.0%</b> | <b>100.0%</b> | <b>100.0%</b> | <b>100.0%</b> | <b>100.0%</b> | <b>100.0%</b> | <b>100.0%</b> |

**New York Metro Region**

|                       | 1990          | 1995          | 2000          | 2005          | 2010          | 2015          | 2020          | 2025          |
|-----------------------|---------------|---------------|---------------|---------------|---------------|---------------|---------------|---------------|
| Preschool <5yrs       | 6.1%          | 6.2%          | 5.3%          | 4.7%          | 4.5%          | 4.6%          | 4.7%          | 4.6%          |
| School-Aged 5-24 yrs  | 23.2%         | 22.3%         | 22.4%         | 22.3%         | 21.4%         | 20.1%         | 18.7%         | 18.2%         |
| Labor Force 25-64 yrs | 54.3%         | 54.5%         | 55.4%         | 56.7%         | 57.4%         | 56.7%         | 55.9%         | 53.7%         |
| Young 25-34 yrs       | 17.0%         | 15.0%         | 12.7%         | 11.3%         | 11.2%         | 11.8%         | 12.3%         | 11.7%         |
| Prime 35-54 yrs       | 26.8%         | 30.0%         | 32.5%         | 32.8%         | 31.8%         | 29.2%         | 26.8%         | 26.1%         |
| Mature 55-64 yrs      | 10.5%         | 9.4%          | 10.2%         | 12.6%         | 14.4%         | 15.7%         | 16.8%         | 15.9%         |
| Retired 65+ years     | 16.4%         | 17.1%         | 16.9%         | 16.3%         | 16.7%         | 18.6%         | 20.7%         | 23.4%         |
| <b>Total</b>          | <b>100.0%</b> | <b>100.0%</b> | <b>100.0%</b> | <b>100.0%</b> | <b>100.0%</b> | <b>100.0%</b> | <b>100.0%</b> | <b>100.0%</b> |



Table 4. Percent Distribution of Population by Major Age Groups, Race/Ethnicity & Subregion, 1990 to 2025

**Black**

**New York City**

|                       | 1990          | 1995          | 2000          | 2005          | 2010          | 2015          | 2020          | 2025          |
|-----------------------|---------------|---------------|---------------|---------------|---------------|---------------|---------------|---------------|
| Preschool <5yrs       | 8.7%          | 8.1%          | 6.8%          | 5.9%          | 5.9%          | 5.9%          | 5.7%          | 5.4%          |
| School-Aged 5-24 yrs  | 32.0%         | 30.9%         | 30.5%         | 29.6%         | 27.7%         | 25.6%         | 23.8%         | 23.0%         |
| Labor Force 25-64 yrs | 50.9%         | 51.9%         | 53.1%         | 54.3%         | 55.3%         | 56.2%         | 56.8%         | 56.3%         |
| Young 25-34 yrs       | 18.1%         | 17.0%         | 15.6%         | 14.8%         | 14.8%         | 15.3%         | 15.5%         | 14.5%         |
| Prime 35-54 yrs       | 25.1%         | 26.9%         | 28.8%         | 30.0%         | 30.1%         | 29.5%         | 28.8%         | 29.0%         |
| Mature 55-64 yrs      | 7.7%          | 8.0%          | 8.6%          | 9.5%          | 10.4%         | 11.4%         | 12.5%         | 12.8%         |
| Retired 65+ years     | 8.4%          | 9.2%          | 9.6%          | 10.2%         | 11.1%         | 12.3%         | 13.7%         | 15.3%         |
| <b>Total</b>          | <b>100.0%</b> | <b>100.0%</b> | <b>100.0%</b> | <b>100.0%</b> | <b>100.0%</b> | <b>100.0%</b> | <b>100.0%</b> | <b>100.0%</b> |

**Long Island**

|                       | 1990          | 1995          | 2000          | 2005          | 2010          | 2015          | 2020          | 2025          |
|-----------------------|---------------|---------------|---------------|---------------|---------------|---------------|---------------|---------------|
| Preschool <5yrs       | 8.2%          | 7.6%          | 5.9%          | 4.7%          | 4.7%          | 4.7%          | 4.4%          | 3.9%          |
| School-Aged 5-24 yrs  | 35.0%         | 33.6%         | 32.7%         | 30.8%         | 27.7%         | 24.3%         | 21.6%         | 20.3%         |
| Labor Force 25-64 yrs | 50.3%         | 51.1%         | 52.4%         | 54.3%         | 56.0%         | 57.4%         | 58.1%         | 57.1%         |
| Young 25-34 yrs       | 16.5%         | 15.3%         | 13.4%         | 12.4%         | 12.5%         | 13.1%         | 13.1%         | 11.5%         |
| Prime 35-54 yrs       | 26.3%         | 28.0%         | 30.4%         | 32.1%         | 32.5%         | 31.9%         | 30.8%         | 31.0%         |
| Mature 55-64 yrs      | 7.5%          | 7.7%          | 8.6%          | 9.8%          | 10.9%         | 12.4%         | 14.2%         | 14.6%         |
| Retired 65+ years     | 6.5%          | 7.7%          | 8.9%          | 10.1%         | 11.7%         | 13.6%         | 15.9%         | 18.7%         |
| <b>Total</b>          | <b>100.0%</b> | <b>100.0%</b> | <b>100.0%</b> | <b>100.0%</b> | <b>100.0%</b> | <b>100.0%</b> | <b>100.0%</b> | <b>100.0%</b> |

**Mid-Hudson**

|                       | 1990          | 1995          | 2000          | 2005          | 2010          | 2015          | 2020          | 2025          |
|-----------------------|---------------|---------------|---------------|---------------|---------------|---------------|---------------|---------------|
| Preschool <5yrs       | 8.6%          | 7.9%          | 6.1%          | 4.9%          | 4.9%          | 4.8%          | 4.5%          | 4.1%          |
| School-Aged 5-24 yrs  | 32.4%         | 31.1%         | 30.5%         | 29.0%         | 26.2%         | 22.9%         | 20.1%         | 18.6%         |
| Labor Force 25-64 yrs | 51.4%         | 52.2%         | 53.6%         | 54.8%         | 55.9%         | 57.2%         | 58.1%         | 57.1%         |
| Young 25-34 yrs       | 18.5%         | 17.1%         | 15.1%         | 13.9%         | 13.9%         | 14.7%         | 15.1%         | 13.3%         |
| Prime 35-54 yrs       | 25.7%         | 27.6%         | 30.1%         | 31.4%         | 31.3%         | 30.4%         | 29.3%         | 29.8%         |
| Mature 55-64 yrs      | 7.2%          | 7.5%          | 8.4%          | 9.6%          | 10.7%         | 12.1%         | 13.7%         | 14.0%         |
| Retired 65+ years     | 7.6%          | 8.7%          | 9.9%          | 11.3%         | 13.0%         | 15.1%         | 17.3%         | 20.2%         |
| <b>Total</b>          | <b>100.0%</b> | <b>100.0%</b> | <b>100.0%</b> | <b>100.0%</b> | <b>100.0%</b> | <b>100.0%</b> | <b>100.0%</b> | <b>100.0%</b> |

**New Jersey**

|                       | 1990          | 1995          | 2000          | 2005          | 2010          | 2015          | 2020          | 2025          |
|-----------------------|---------------|---------------|---------------|---------------|---------------|---------------|---------------|---------------|
| Preschool <5yrs       | 8.5%          | 8.7%          | 7.3%          | 5.8%          | 5.8%          | 6.0%          | 5.9%          | 5.5%          |
| School-Aged 5-24 yrs  | 33.4%         | 32.0%         | 31.6%         | 30.9%         | 28.7%         | 26.5%         | 24.5%         | 23.6%         |
| Labor Force 25-64 yrs | 50.7%         | 51.5%         | 52.8%         | 54.6%         | 56.1%         | 57.0%         | 57.5%         | 57.0%         |
| Young 25-34 yrs       | 18.7%         | 17.0%         | 15.6%         | 14.7%         | 14.5%         | 14.8%         | 15.2%         | 14.6%         |
| Prime 35-54 yrs       | 24.7%         | 27.0%         | 29.4%         | 31.1%         | 31.8%         | 31.0%         | 29.8%         | 29.7%         |
| Mature 55-64 yrs      | 7.3%          | 7.4%          | 7.9%          | 8.8%          | 9.8%          | 11.1%         | 12.5%         | 12.7%         |
| Retired 65+ years     | 7.3%          | 7.8%          | 8.2%          | 8.6%          | 9.4%          | 10.5%         | 12.0%         | 13.9%         |
| <b>Total</b>          | <b>100.0%</b> | <b>100.0%</b> | <b>100.0%</b> | <b>100.0%</b> | <b>100.0%</b> | <b>100.0%</b> | <b>100.0%</b> | <b>100.0%</b> |

Table 4. Percent Distribution of Population by Major Age Groups, Race/Ethnicity & Subregion, 1990 to 2025

**Black**

**Connecticut**

|                       | 1990          | 1995          | 2000          | 2005          | 2010          | 2015          | 2020          | 2025          |
|-----------------------|---------------|---------------|---------------|---------------|---------------|---------------|---------------|---------------|
| Preschool <5yrs       | 10.0%         | 9.0%          | 7.2%          | 6.0%          | 6.2%          | 6.2%          | 5.8%          | 5.2%          |
| School-Aged 5-24 yrs  | 35.1%         | 33.7%         | 33.4%         | 31.7%         | 28.7%         | 25.9%         | 23.6%         | 22.4%         |
| Labor Force 25-64 yrs | 48.4%         | 50.3%         | 51.7%         | 54.1%         | 55.9%         | 57.3%         | 58.6%         | 58.7%         |
| Young 25-34 yrs       | 18.5%         | 17.7%         | 15.9%         | 14.6%         | 14.8%         | 15.6%         | 15.6%         | 14.1%         |
| Prime 35-54 yrs       | 23.3%         | 25.7%         | 28.3%         | 30.7%         | 31.5%         | 30.8%         | 30.3%         | 30.8%         |
| Mature 55-64 yrs      | 6.6%          | 6.9%          | 7.5%          | 8.8%          | 9.6%          | 10.8%         | 12.7%         | 13.8%         |
| Retired 65+ years     | 6.4%          | 7.1%          | 7.7%          | 8.2%          | 9.2%          | 10.7%         | 11.9%         | 13.7%         |
| <b>Total</b>          | <b>100.0%</b> | <b>100.0%</b> | <b>100.0%</b> | <b>100.0%</b> | <b>100.0%</b> | <b>100.0%</b> | <b>100.0%</b> | <b>100.0%</b> |

**New York Suburbs**

|                       | 1990          | 1995          | 2000          | 2005          | 2010          | 2015          | 2020          | 2025          |
|-----------------------|---------------|---------------|---------------|---------------|---------------|---------------|---------------|---------------|
| Preschool <5yrs       | 8.4%          | 7.8%          | 6.0%          | 4.8%          | 4.8%          | 4.8%          | 4.5%          | 4.0%          |
| School-Aged 5-24 yrs  | 33.6%         | 32.3%         | 31.6%         | 29.9%         | 26.9%         | 23.6%         | 20.8%         | 19.4%         |
| Labor Force 25-64 yrs | 50.9%         | 51.7%         | 53.0%         | 54.5%         | 55.9%         | 57.3%         | 58.1%         | 57.1%         |
| Young 25-34 yrs       | 17.5%         | 16.3%         | 14.3%         | 13.2%         | 13.2%         | 13.9%         | 14.1%         | 12.4%         |
| Prime 35-54 yrs       | 26.0%         | 27.8%         | 30.3%         | 31.7%         | 31.9%         | 31.1%         | 30.0%         | 30.4%         |
| Mature 55-64 yrs      | 7.3%          | 7.6%          | 8.5%          | 9.7%          | 10.8%         | 12.3%         | 14.0%         | 14.3%         |
| Retired 65+ years     | 7.1%          | 8.2%          | 9.4%          | 10.7%         | 12.4%         | 14.4%         | 16.6%         | 19.5%         |
| <b>Total</b>          | <b>100.0%</b> | <b>100.0%</b> | <b>100.0%</b> | <b>100.0%</b> | <b>100.0%</b> | <b>100.0%</b> | <b>100.0%</b> | <b>100.0%</b> |

**New York Metro Region**

|                       | 1990          | 1995          | 2000          | 2005          | 2010          | 2015          | 2020          | 2025          |
|-----------------------|---------------|---------------|---------------|---------------|---------------|---------------|---------------|---------------|
| Preschool <5yrs       | 8.7%          | 8.2%          | 6.9%          | 5.8%          | 5.7%          | 5.8%          | 5.6%          | 5.2%          |
| School-Aged 5-24 yrs  | 32.7%         | 31.5%         | 31.1%         | 30.1%         | 27.9%         | 25.5%         | 23.5%         | 22.5%         |
| Labor Force 25-64 yrs | 50.7%         | 51.7%         | 53.0%         | 54.4%         | 55.6%         | 56.6%         | 57.3%         | 56.8%         |
| Young 25-34 yrs       | 18.2%         | 16.9%         | 15.5%         | 14.5%         | 14.5%         | 15.0%         | 15.2%         | 14.1%         |
| Prime 35-54 yrs       | 25.0%         | 27.0%         | 29.1%         | 30.5%         | 30.9%         | 30.2%         | 29.3%         | 29.5%         |
| Mature 55-64 yrs      | 7.5%          | 7.7%          | 8.4%          | 9.3%          | 10.2%         | 11.4%         | 12.7%         | 13.1%         |
| Retired 65+ years     | 7.9%          | 8.6%          | 9.1%          | 9.8%          | 10.7%         | 12.1%         | 13.6%         | 15.6%         |
| <b>Total</b>          | <b>100.0%</b> | <b>100.0%</b> | <b>100.0%</b> | <b>100.0%</b> | <b>100.0%</b> | <b>100.0%</b> | <b>100.0%</b> | <b>100.0%</b> |

Table 4. Percent Distribution of Population by Major Age Groups, Race/Ethnicity & Subregion, 1990 to 2025

**Asian**

**New York City**

|                       | 1990          | 1995          | 2000          | 2005          | 2010          | 2015          | 2020          | 2025          |
|-----------------------|---------------|---------------|---------------|---------------|---------------|---------------|---------------|---------------|
| Preschool <5yrs       | 7.3%          | 7.8%          | 7.6%          | 8.1%          | 7.6%          | 7.3%          | 7.3%          | 7.3%          |
| School-Aged 5-24 yrs  | 27.7%         | 26.0%         | 25.4%         | 25.9%         | 26.8%         | 27.5%         | 27.3%         | 27.1%         |
| Labor Force 25-64 yrs | 58.7%         | 59.3%         | 59.4%         | 57.6%         | 56.3%         | 54.6%         | 53.8%         | 53.1%         |
| Young 25-34 yrs       | 23.2%         | 20.6%         | 19.1%         | 17.5%         | 16.4%         | 16.5%         | 17.3%         | 18.1%         |
| Prime 35-54 yrs       | 28.4%         | 30.7%         | 31.6%         | 30.4%         | 29.2%         | 26.9%         | 25.3%         | 24.6%         |
| Mature 55-64 yrs      | 7.2%          | 8.0%          | 8.7%          | 9.7%          | 10.8%         | 11.3%         | 11.2%         | 10.4%         |
| Retired 65+ years     | 6.3%          | 6.9%          | 7.6%          | 8.4%          | 9.3%          | 10.5%         | 11.6%         | 12.6%         |
| <b>Total</b>          | <b>100.0%</b> | <b>100.0%</b> | <b>100.0%</b> | <b>100.0%</b> | <b>100.0%</b> | <b>100.0%</b> | <b>100.0%</b> | <b>100.0%</b> |

**Long Island**

|                       | 1990          | 1995          | 2000          | 2005          | 2010          | 2015          | 2020          | 2025          |
|-----------------------|---------------|---------------|---------------|---------------|---------------|---------------|---------------|---------------|
| Preschool <5yrs       | 7.7%          | 8.2%          | 7.8%          | 8.2%          | 7.6%          | 7.3%          | 7.2%          | 7.3%          |
| School-Aged 5-24 yrs  | 34.9%         | 32.7%         | 31.8%         | 31.8%         | 32.6%         | 33.1%         | 32.6%         | 32.0%         |
| Labor Force 25-64 yrs | 52.9%         | 53.8%         | 53.9%         | 52.3%         | 50.8%         | 48.9%         | 47.6%         | 46.5%         |
| Young 25-34 yrs       | 16.0%         | 14.1%         | 12.7%         | 11.5%         | 10.4%         | 10.4%         | 11.0%         | 11.6%         |
| Prime 35-54 yrs       | 31.4%         | 33.7%         | 34.6%         | 33.3%         | 31.8%         | 29.2%         | 27.4%         | 26.4%         |
| Mature 55-64 yrs      | 5.5%          | 6.0%          | 6.6%          | 7.6%          | 8.6%          | 9.2%          | 9.3%          | 8.6%          |
| Retired 65+ years     | 4.5%          | 5.3%          | 6.5%          | 7.7%          | 8.9%          | 10.8%         | 12.6%         | 14.2%         |
| <b>Total</b>          | <b>100.0%</b> | <b>100.0%</b> | <b>100.0%</b> | <b>100.0%</b> | <b>100.0%</b> | <b>100.0%</b> | <b>100.0%</b> | <b>100.0%</b> |

**Mid-Hudson**

|                       | 1990          | 1995          | 2000          | 2005          | 2010          | 2015          | 2020          | 2025          |
|-----------------------|---------------|---------------|---------------|---------------|---------------|---------------|---------------|---------------|
| Preschool <5yrs       | 8.4%          | 9.0%          | 8.6%          | 9.3%          | 8.6%          | 8.1%          | 8.0%          | 8.3%          |
| School-Aged 5-24 yrs  | 31.9%         | 30.2%         | 29.6%         | 30.1%         | 31.8%         | 32.7%         | 32.1%         | 31.1%         |
| Labor Force 25-64 yrs | 55.9%         | 56.3%         | 56.3%         | 54.0%         | 51.8%         | 49.6%         | 48.8%         | 48.0%         |
| Young 25-34 yrs       | 17.7%         | 15.6%         | 13.9%         | 12.4%         | 11.0%         | 11.0%         | 12.0%         | 13.1%         |
| Prime 35-54 yrs       | 32.9%         | 35.0%         | 36.1%         | 34.2%         | 32.3%         | 29.4%         | 27.4%         | 26.4%         |
| Mature 55-64 yrs      | 5.2%          | 5.7%          | 6.3%          | 7.4%          | 8.5%          | 9.2%          | 9.3%          | 8.5%          |
| Retired 65+ years     | 3.9%          | 4.5%          | 5.5%          | 6.7%          | 7.8%          | 9.5%          | 11.1%         | 12.6%         |
| <b>Total</b>          | <b>100.0%</b> | <b>100.0%</b> | <b>100.0%</b> | <b>100.0%</b> | <b>100.0%</b> | <b>100.0%</b> | <b>100.0%</b> | <b>100.0%</b> |

**New Jersey**

|                       | 1990          | 1995          | 2000          | 2005          | 2010          | 2015          | 2020          | 2025          |
|-----------------------|---------------|---------------|---------------|---------------|---------------|---------------|---------------|---------------|
| Preschool <5yrs       | 8.9%          | 7.7%          | 8.5%          | 9.0%          | 8.5%          | 8.0%          | 7.7%          | 7.4%          |
| School-Aged 5-24 yrs  | 30.5%         | 29.5%         | 27.2%         | 26.5%         | 26.7%         | 27.4%         | 28.4%         | 28.3%         |
| Labor Force 25-64 yrs | 56.5%         | 57.4%         | 58.0%         | 57.1%         | 55.9%         | 53.7%         | 51.4%         | 50.3%         |
| Young 25-34 yrs       | 20.7%         | 18.3%         | 17.6%         | 16.2%         | 15.1%         | 14.6%         | 13.4%         | 13.7%         |
| Prime 35-54 yrs       | 30.9%         | 32.9%         | 33.0%         | 32.3%         | 31.7%         | 30.0%         | 28.8%         | 27.6%         |
| Mature 55-64 yrs      | 5.0%          | 6.3%          | 7.4%          | 8.5%          | 9.1%          | 9.2%          | 9.2%          | 9.1%          |
| Retired 65+ years     | 4.1%          | 5.3%          | 6.3%          | 7.5%          | 9.0%          | 10.8%         | 12.5%         | 14.0%         |
| <b>Total</b>          | <b>100.0%</b> | <b>100.0%</b> | <b>100.0%</b> | <b>100.0%</b> | <b>100.0%</b> | <b>100.0%</b> | <b>100.0%</b> | <b>100.0%</b> |

Table 4. Percent Distribution of Population by Major Age Groups, Race/Ethnicity & Subregion, 1990 to 2025

**Asian**

**Connecticut**

|                       | 1990          | 1995          | 2000          | 2005          | 2010          | 2015          | 2020          | 2025          |
|-----------------------|---------------|---------------|---------------|---------------|---------------|---------------|---------------|---------------|
| Preschool <5yrs       | 8.6%          | 8.8%          | 8.2%          | 9.4%          | 9.4%          | 8.8%          | 8.3%          | 8.1%          |
| School-Aged 5-24 yrs  | 34.0%         | 31.7%         | 29.5%         | 27.9%         | 28.0%         | 29.2%         | 29.6%         | 29.6%         |
| Labor Force 25-64 yrs | 54.0%         | 55.3%         | 57.3%         | 57.2%         | 56.1%         | 54.4%         | 53.6%         | 53.0%         |
| Young 25-34 yrs       | 21.8%         | 20.2%         | 19.9%         | 18.5%         | 16.3%         | 15.6%         | 15.3%         | 15.6%         |
| Prime 35-54 yrs       | 27.5%         | 29.5%         | 31.0%         | 31.5%         | 31.9%         | 30.3%         | 29.3%         | 28.1%         |
| Mature 55-64 yrs      | 4.7%          | 5.5%          | 6.4%          | 7.2%          | 7.9%          | 8.5%          | 9.0%          | 9.2%          |
| Retired 65+ years     | 3.5%          | 4.2%          | 4.9%          | 5.5%          | 6.4%          | 7.5%          | 8.6%          | 9.4%          |
| <b>Total</b>          | <b>100.0%</b> | <b>100.0%</b> | <b>100.0%</b> | <b>100.0%</b> | <b>100.0%</b> | <b>100.0%</b> | <b>100.0%</b> | <b>100.0%</b> |

**New York Suburbs**

|                       | 1990          | 1995          | 2000          | 2005          | 2010          | 2015          | 2020          | 2025          |
|-----------------------|---------------|---------------|---------------|---------------|---------------|---------------|---------------|---------------|
| Preschool <5yrs       | 8.0%          | 8.6%          | 8.2%          | 8.7%          | 8.1%          | 7.7%          | 7.6%          | 7.8%          |
| School-Aged 5-24 yrs  | 33.5%         | 31.5%         | 30.7%         | 31.0%         | 32.2%         | 32.9%         | 32.4%         | 31.5%         |
| Labor Force 25-64 yrs | 54.3%         | 55.0%         | 55.1%         | 53.1%         | 51.3%         | 49.2%         | 48.2%         | 47.2%         |
| Young 25-34 yrs       | 16.8%         | 14.8%         | 13.3%         | 11.9%         | 10.7%         | 10.7%         | 11.5%         | 12.3%         |
| Prime 35-54 yrs       | 32.1%         | 34.3%         | 35.3%         | 33.7%         | 32.0%         | 29.3%         | 27.4%         | 26.4%         |
| Mature 55-64 yrs      | 5.4%          | 5.9%          | 6.5%          | 7.5%          | 8.6%          | 9.2%          | 9.3%          | 8.5%          |
| Retired 65+ years     | 4.2%          | 4.9%          | 6.0%          | 7.2%          | 8.4%          | 10.2%         | 11.9%         | 13.4%         |
| <b>Total</b>          | <b>100.0%</b> | <b>100.0%</b> | <b>100.0%</b> | <b>100.0%</b> | <b>100.0%</b> | <b>100.0%</b> | <b>100.0%</b> | <b>100.0%</b> |

**New York Metro Region**

|                       | 1990          | 1995          | 2000          | 2005          | 2010          | 2015          | 2020          | 2025          |
|-----------------------|---------------|---------------|---------------|---------------|---------------|---------------|---------------|---------------|
| Preschool <5yrs       | 7.8%          | 7.9%          | 8.0%          | 8.5%          | 8.0%          | 7.7%          | 7.5%          | 7.4%          |
| School-Aged 5-24 yrs  | 29.4%         | 28.0%         | 26.9%         | 26.9%         | 27.7%         | 28.5%         | 28.7%         | 28.5%         |
| Labor Force 25-64 yrs | 57.4%         | 58.0%         | 58.3%         | 56.7%         | 55.4%         | 53.4%         | 51.9%         | 51.0%         |
| Young 25-34 yrs       | 21.6%         | 19.1%         | 17.8%         | 16.3%         | 15.0%         | 14.8%         | 14.8%         | 15.3%         |
| Prime 35-54 yrs       | 29.5%         | 31.8%         | 32.5%         | 31.6%         | 30.6%         | 28.5%         | 27.1%         | 26.2%         |
| Mature 55-64 yrs      | 6.2%          | 7.1%          | 7.9%          | 8.9%          | 9.7%          | 10.1%         | 10.0%         | 9.5%          |
| Retired 65+ years     | 5.4%          | 6.1%          | 6.9%          | 7.8%          | 8.9%          | 10.4%         | 11.9%         | 13.1%         |
| <b>Total</b>          | <b>100.0%</b> | <b>100.0%</b> | <b>100.0%</b> | <b>100.0%</b> | <b>100.0%</b> | <b>100.0%</b> | <b>100.0%</b> | <b>100.0%</b> |

Table 4. Percent Distribution of Population by Major Age Groups, Race/Ethnicity & Subregion, 1990 to 2025

*Hispanic*

**New York City**

|                       | 1990          | 1995          | 2000          | 2005          | 2010          | 2015          | 2020          | 2025          |
|-----------------------|---------------|---------------|---------------|---------------|---------------|---------------|---------------|---------------|
| Preschool <5yrs       | 9.7%          | 11.2%         | 10.4%         | 10.0%         | 9.5%          | 9.5%          | 9.5%          | 9.4%          |
| School-Aged 5-24 yrs  | 34.2%         | 32.1%         | 32.6%         | 33.0%         | 33.3%         | 33.2%         | 32.0%         | 31.4%         |
| Labor Force 25-64 yrs | 50.2%         | 50.0%         | 49.8%         | 49.4%         | 49.0%         | 48.4%         | 48.8%         | 48.9%         |
| Young 25-34 yrs       | 19.4%         | 17.6%         | 16.0%         | 14.9%         | 14.6%         | 14.5%         | 15.7%         | 16.4%         |
| Prime 35-54 yrs       | 24.1%         | 25.4%         | 26.5%         | 26.6%         | 26.0%         | 25.0%         | 23.9%         | 23.3%         |
| Mature 55-64 yrs      | 6.7%          | 7.0%          | 7.3%          | 7.8%          | 8.4%          | 8.9%          | 9.3%          | 9.2%          |
| Retired 65+ years     | 6.0%          | 6.7%          | 7.2%          | 7.7%          | 8.2%          | 8.9%          | 9.6%          | 10.3%         |
| <b>Total</b>          | <b>100.0%</b> | <b>100.0%</b> | <b>100.0%</b> | <b>100.0%</b> | <b>100.0%</b> | <b>100.0%</b> | <b>100.0%</b> | <b>100.0%</b> |

**Long Island**

|                       | 1990          | 1995          | 2000          | 2005          | 2010          | 2015          | 2020          | 2025          |
|-----------------------|---------------|---------------|---------------|---------------|---------------|---------------|---------------|---------------|
| Preschool <5yrs       | 8.8%          | 10.5%         | 9.3%          | 8.0%          | 7.5%          | 7.6%          | 7.8%          | 7.6%          |
| School-Aged 5-24 yrs  | 35.1%         | 32.8%         | 33.4%         | 33.8%         | 33.4%         | 32.7%         | 30.2%         | 28.9%         |
| Labor Force 25-64 yrs | 51.4%         | 50.9%         | 50.2%         | 50.1%         | 49.8%         | 49.1%         | 50.2%         | 50.4%         |
| Young 25-34 yrs       | 20.0%         | 18.1%         | 15.9%         | 14.8%         | 14.4%         | 14.2%         | 16.0%         | 16.9%         |
| Prime 35-54 yrs       | 25.4%         | 26.5%         | 27.7%         | 28.1%         | 27.5%         | 26.5%         | 25.1%         | 24.5%         |
| Mature 55-64 yrs      | 6.1%          | 6.3%          | 6.6%          | 7.2%          | 7.8%          | 8.4%          | 9.1%          | 9.0%          |
| Retired 65+ years     | 4.7%          | 5.8%          | 7.0%          | 8.2%          | 9.4%          | 10.6%         | 11.8%         | 13.1%         |
| <b>Total</b>          | <b>100.0%</b> | <b>100.0%</b> | <b>100.0%</b> | <b>100.0%</b> | <b>100.0%</b> | <b>100.0%</b> | <b>100.0%</b> | <b>100.0%</b> |

**Mid-Hudson**

|                       | 1990          | 1995          | 2000          | 2005          | 2010          | 2015          | 2020          | 2025          |
|-----------------------|---------------|---------------|---------------|---------------|---------------|---------------|---------------|---------------|
| Preschool <5yrs       | 9.5%          | 11.5%         | 10.2%         | 9.5%          | 9.0%          | 9.0%          | 9.3%          | 9.3%          |
| School-Aged 5-24 yrs  | 35.1%         | 32.9%         | 34.2%         | 35.0%         | 35.9%         | 36.0%         | 33.5%         | 32.4%         |
| Labor Force 25-64 yrs | 51.3%         | 50.7%         | 49.8%         | 48.6%         | 47.3%         | 46.2%         | 47.6%         | 47.8%         |
| Young 25-34 yrs       | 21.8%         | 19.9%         | 17.3%         | 15.7%         | 15.2%         | 15.0%         | 17.5%         | 18.7%         |
| Prime 35-54 yrs       | 24.3%         | 25.6%         | 26.9%         | 26.8%         | 25.6%         | 24.2%         | 22.6%         | 21.9%         |
| Mature 55-64 yrs      | 5.1%          | 5.3%          | 5.6%          | 6.1%          | 6.6%          | 7.0%          | 7.5%          | 7.3%          |
| Retired 65+ years     | 4.2%          | 4.9%          | 5.9%          | 6.9%          | 7.9%          | 8.8%          | 9.6%          | 10.5%         |
| <b>Total</b>          | <b>100.0%</b> | <b>100.0%</b> | <b>100.0%</b> | <b>100.0%</b> | <b>100.0%</b> | <b>100.0%</b> | <b>100.0%</b> | <b>100.0%</b> |

**New Jersey**

|                       | 1990          | 1995          | 2000          | 2005          | 2010          | 2015          | 2020          | 2025          |
|-----------------------|---------------|---------------|---------------|---------------|---------------|---------------|---------------|---------------|
| Preschool <5yrs       | 9.0%          | 9.7%          | 8.7%          | 8.5%          | 8.1%          | 8.1%          | 8.0%          | 7.7%          |
| School-Aged 5-24 yrs  | 34.0%         | 31.9%         | 31.7%         | 30.9%         | 30.6%         | 30.2%         | 29.5%         | 29.3%         |
| Labor Force 25-64 yrs | 51.6%         | 52.2%         | 52.7%         | 53.2%         | 53.3%         | 52.8%         | 52.6%         | 51.9%         |
| Young 25-34 yrs       | 20.8%         | 18.9%         | 17.2%         | 16.1%         | 15.7%         | 15.3%         | 15.8%         | 15.8%         |
| Prime 35-54 yrs       | 24.4%         | 26.7%         | 28.6%         | 29.6%         | 29.5%         | 28.6%         | 27.1%         | 26.3%         |
| Mature 55-64 yrs      | 6.4%          | 6.6%          | 6.9%          | 7.5%          | 8.1%          | 8.9%          | 9.7%          | 9.8%          |
| Retired 65+ years     | 5.3%          | 6.2%          | 6.8%          | 7.4%          | 8.0%          | 9.0%          | 9.9%          | 11.0%         |
| <b>Total</b>          | <b>100.0%</b> | <b>100.0%</b> | <b>100.0%</b> | <b>100.0%</b> | <b>100.0%</b> | <b>100.0%</b> | <b>100.0%</b> | <b>100.0%</b> |

Table 4. Percent Distribution of Population by Major Age Groups, Race/Ethnicity & Subregion, 1990 to 2025

*Hispanic*

**Connecticut**

|                       | 1990   | 1995   | 2000   | 2005   | 2010   | 2015   | 2020   | 2025   |
|-----------------------|--------|--------|--------|--------|--------|--------|--------|--------|
| Preschool <5yrs       | 11.3%  | 11.3%  | 10.8%  | 9.7%   | 9.4%   | 9.1%   | 8.7%   | 8.4%   |
| School-Aged 5-24 yrs  | 38.2%  | 35.7%  | 34.7%  | 33.6%  | 32.4%  | 31.5%  | 30.2%  | 28.6%  |
| Labor Force 25-64 yrs | 46.3%  | 48.3%  | 49.4%  | 51.2%  | 52.0%  | 52.2%  | 52.9%  | 53.8%  |
| Young 25-34 yrs       | 20.2%  | 19.3%  | 17.8%  | 16.8%  | 16.3%  | 16.0%  | 16.1%  | 16.4%  |
| Prime 35-54 yrs       | 21.4%  | 24.0%  | 26.0%  | 27.9%  | 28.5%  | 28.3%  | 27.6%  | 27.4%  |
| Mature 55-64 yrs      | 4.7%   | 5.1%   | 5.6%   | 6.5%   | 7.2%   | 7.9%   | 9.2%   | 10.0%  |
| Retired 65+ years     | 4.3%   | 4.7%   | 5.1%   | 5.5%   | 6.2%   | 7.3%   | 8.2%   | 9.2%   |
| <b>Total</b>          | 100.0% | 100.0% | 100.0% | 100.0% | 100.0% | 100.0% | 100.0% | 100.0% |

**New York Suburbs**

|                       | 1990   | 1995   | 2000   | 2005   | 2010   | 2015   | 2020   | 2025   |
|-----------------------|--------|--------|--------|--------|--------|--------|--------|--------|
| Preschool <5yrs       | 9.1%   | 11.0%  | 9.7%   | 8.7%   | 8.2%   | 8.3%   | 8.5%   | 8.4%   |
| School-Aged 5-24 yrs  | 35.1%  | 32.8%  | 33.8%  | 34.3%  | 34.5%  | 34.2%  | 31.8%  | 30.6%  |
| Labor Force 25-64 yrs | 51.3%  | 50.8%  | 50.0%  | 49.4%  | 48.6%  | 47.7%  | 48.9%  | 49.1%  |
| Young 25-34 yrs       | 20.8%  | 19.0%  | 16.6%  | 15.2%  | 14.8%  | 14.6%  | 16.7%  | 17.8%  |
| Prime 35-54 yrs       | 24.9%  | 26.1%  | 27.3%  | 27.5%  | 26.6%  | 25.4%  | 23.9%  | 23.2%  |
| Mature 55-64 yrs      | 5.6%   | 5.8%   | 6.1%   | 6.7%   | 7.2%   | 7.7%   | 8.3%   | 8.2%   |
| Retired 65+ years     | 4.4%   | 5.4%   | 6.5%   | 7.6%   | 8.6%   | 9.8%   | 10.8%  | 11.8%  |
| <b>Total</b>          | 100.0% | 100.0% | 100.0% | 100.0% | 100.0% | 100.0% | 100.0% | 100.0% |

**New York Metro Region**

|                       | 1990   | 1995   | 2000   | 2005   | 2010   | 2015   | 2020   | 2025   |
|-----------------------|--------|--------|--------|--------|--------|--------|--------|--------|
| Preschool <5yrs       | 9.5%   | 10.8%  | 9.9%   | 9.4%   | 8.9%   | 8.9%   | 8.9%   | 8.7%   |
| School-Aged 5-24 yrs  | 34.4%  | 32.3%  | 32.6%  | 32.6%  | 32.6%  | 32.4%  | 31.1%  | 30.4%  |
| Labor Force 25-64 yrs | 50.4%  | 50.6%  | 50.5%  | 50.5%  | 50.3%  | 49.8%  | 50.2%  | 50.2%  |
| Young 25-34 yrs       | 19.9%  | 18.1%  | 16.4%  | 15.4%  | 15.0%  | 14.8%  | 15.9%  | 16.4%  |
| Prime 35-54 yrs       | 24.1%  | 25.8%  | 27.1%  | 27.6%  | 27.2%  | 26.3%  | 25.1%  | 24.5%  |
| Mature 55-64 yrs      | 6.4%   | 6.7%   | 7.0%   | 7.5%   | 8.1%   | 8.7%   | 9.3%   | 9.3%   |
| Retired 65+ years     | 5.6%   | 6.3%   | 6.9%   | 7.5%   | 8.1%   | 9.0%   | 9.8%   | 10.7%  |
| <b>Total</b>          | 100.0% | 100.0% | 100.0% | 100.0% | 100.0% | 100.0% | 100.0% | 100.0% |

**Table 5. Racial/Ethnic Distribution of Major Age Groups by Subregion, 1990 to 2025**

|                                | <b>Number</b> |             |             |             |             |             |             |             |
|--------------------------------|---------------|-------------|-------------|-------------|-------------|-------------|-------------|-------------|
|                                | <i>1990</i>   | <i>1995</i> | <i>2000</i> | <i>2005</i> | <i>2010</i> | <i>2015</i> | <i>2020</i> | <i>2025</i> |
| <b>New York City</b>           |               |             |             |             |             |             |             |             |
| <b>Preschool &lt;5 yrs</b>     |               |             |             |             |             |             |             |             |
| White                          | 159,438       | 148,962     | 125,157     | 106,551     | 96,780      | 93,118      | 90,912      | 80,250      |
| Black                          | 161,917       | 148,940     | 126,145     | 107,937     | 105,182     | 104,153     | 98,822      | 91,219      |
| Asian                          | 37,163        | 48,762      | 54,815      | 66,904      | 71,523      | 78,249      | 87,959      | 100,179     |
| Hispanic                       | 172,912       | 220,041     | 218,878     | 221,788     | 221,341     | 232,317     | 246,402     | 256,488     |
| Total                          | 531,430       | 566,705     | 524,995     | 503,180     | 494,826     | 507,836     | 524,095     | 528,136     |
| <b>School-Aged 5-24 yrs</b>    |               |             |             |             |             |             |             |             |
| White                          | 623,556       | 539,144     | 514,690     | 488,949     | 450,247     | 405,725     | 358,573     | 329,474     |
| Black                          | 594,353       | 571,423     | 564,728     | 539,970     | 498,204     | 450,943     | 411,958     | 388,428     |
| Asian                          | 141,363       | 163,430     | 183,685     | 213,413     | 252,003     | 293,333     | 330,687     | 374,002     |
| Hispanic                       | 609,919       | 631,277     | 686,054     | 732,642     | 779,396     | 814,133     | 826,666     | 853,662     |
| Total                          | 1,969,191     | 1,905,274   | 1,949,158   | 1,974,973   | 1,979,849   | 1,964,135   | 1,927,884   | 1,945,565   |
| <b>Labor Force 25 - 64 yrs</b> |               |             |             |             |             |             |             |             |
| White                          | 1,745,664     | 1,618,378   | 1,576,440   | 1,505,858   | 1,438,474   | 1,345,860   | 1,264,087   | 1,165,927   |
| Black                          | 944,392       | 959,802     | 984,084     | 989,568     | 993,190     | 990,494     | 981,173     | 952,992     |
| Asian                          | 299,804       | 372,233     | 428,959     | 475,301     | 529,817     | 582,060     | 651,089     | 732,471     |
| Hispanic                       | 894,452       | 983,355     | 1,047,767   | 1,097,361   | 1,146,980   | 1,188,463   | 1,260,835   | 1,331,346   |
| Total                          | 3,884,312     | 3,933,768   | 4,037,249   | 4,068,087   | 4,108,461   | 4,106,877   | 4,157,184   | 4,182,736   |
| <b>Retired 65+ years</b>       |               |             |             |             |             |             |             |             |
| White                          | 643,175       | 596,772     | 553,150     | 499,032     | 471,586     | 477,711     | 493,057     | 518,265     |
| Black                          | 155,930       | 169,879     | 178,345     | 186,202     | 199,643     | 216,611     | 236,428     | 259,704     |
| Asian                          | 32,331        | 43,558      | 54,793      | 69,704      | 87,032      | 111,732     | 140,730     | 173,464     |
| Hispanic                       | 106,195       | 131,319     | 151,774     | 170,929     | 192,742     | 218,927     | 247,426     | 279,724     |
| Total                          | 937,631       | 941,528     | 938,061     | 925,866     | 951,003     | 1,024,980   | 1,117,641   | 1,231,156   |

**Table 5. Racial/Ethnic Distribution of Major Age Groups by Subregion, 1990 to 2025**

|                                | <b>Number</b> |             |             |             |             |             |             |             |
|--------------------------------|---------------|-------------|-------------|-------------|-------------|-------------|-------------|-------------|
|                                | <i>1990</i>   | <i>1995</i> | <i>2000</i> | <i>2005</i> | <i>2010</i> | <i>2015</i> | <i>2020</i> | <i>2025</i> |
| <b>Long Island</b>             |               |             |             |             |             |             |             |             |
| <b>Preschool &lt;5 yrs</b>     |               |             |             |             |             |             |             |             |
| White                          | 141,317       | 141,056     | 113,896     | 97,534      | 91,082      | 90,719      | 90,655      | 87,596      |
| Black                          | 15,099        | 15,031      | 12,503      | 10,591      | 11,028      | 11,543      | 11,275      | 10,487      |
| Asian                          | 4,981         | 7,077       | 8,526       | 11,273      | 13,148      | 15,588      | 18,956      | 23,890      |
| Hispanic                       | 14,482        | 20,780      | 21,393      | 21,005      | 22,767      | 26,306      | 30,770      | 34,417      |
| Total                          | 175,879       | 183,944     | 156,318     | 140,403     | 138,026     | 144,156     | 151,657     | 156,389     |
| <b>School-Aged 5-24 yrs</b>    |               |             |             |             |             |             |             |             |
| White                          | 563,218       | 524,161     | 518,467     | 500,517     | 461,379     | 414,478     | 369,510     | 349,499     |
| Black                          | 64,035        | 66,432      | 69,073      | 68,983      | 65,313      | 59,914      | 55,446      | 54,034      |
| Asian                          | 22,602        | 28,144      | 34,550      | 43,755      | 56,201      | 70,661      | 85,977      | 104,491     |
| Hispanic                       | 58,033        | 64,555      | 76,556      | 88,913      | 100,860     | 112,869     | 119,302     | 130,337     |
| Total                          | 707,888       | 683,292     | 698,646     | 702,169     | 683,753     | 657,922     | 630,234     | 638,360     |
| <b>Labor Force 25 - 64 yrs</b> |               |             |             |             |             |             |             |             |
| White                          | 1,192,081     | 1,182,779   | 1,195,397   | 1,209,073   | 1,210,375   | 1,172,428   | 1,132,386   | 1,057,040   |
| Black                          | 92,083        | 101,194     | 110,771     | 121,397     | 132,163     | 141,603     | 149,095     | 152,349     |
| Asian                          | 34,280        | 46,262      | 58,622      | 72,003      | 87,682      | 104,395     | 125,628     | 152,029     |
| Hispanic                       | 84,975        | 100,324     | 114,900     | 131,916     | 150,446     | 169,595     | 198,215     | 227,397     |
| Total                          | 1,403,419     | 1,430,559   | 1,479,689   | 1,534,389   | 1,580,667   | 1,588,021   | 1,605,324   | 1,588,816   |
| <b>Retired 65+ years</b>       |               |             |             |             |             |             |             |             |
| White                          | 299,359       | 318,911     | 322,218     | 313,181     | 323,687     | 364,732     | 406,143     | 458,308     |
| Black                          | 11,994        | 15,299      | 18,907      | 22,683      | 27,560      | 33,621      | 40,847      | 49,916      |
| Asian                          | 2,921         | 4,553       | 7,026       | 10,605      | 15,424      | 22,974      | 33,107      | 46,509      |
| Hispanic                       | 7,752         | 11,352      | 16,134      | 21,579      | 28,295      | 36,702      | 46,676      | 59,146      |
| Total                          | 322,026       | 350,115     | 364,285     | 368,048     | 394,966     | 458,029     | 526,773     | 613,879     |



**Table 5. Racial/Ethnic Distribution of Major Age Groups by Subregion, 1990 to 2025**

|                                | <b>Number</b> |             |             |             |             |             |             |             |
|--------------------------------|---------------|-------------|-------------|-------------|-------------|-------------|-------------|-------------|
|                                | <i>1990</i>   | <i>1995</i> | <i>2000</i> | <i>2005</i> | <i>2010</i> | <i>2015</i> | <i>2020</i> | <i>2025</i> |
| <b>Mid-Hudson</b>              |               |             |             |             |             |             |             |             |
| <b>Preschool &lt;5 yrs</b>     |               |             |             |             |             |             |             |             |
| White                          | 111,737       | 112,608     | 89,461      | 78,224      | 71,467      | 70,375      | 70,825      | 69,802      |
| Black                          | 16,641        | 16,513      | 13,517      | 11,525      | 11,876      | 12,395      | 12,232      | 11,584      |
| Asian                          | 4,834         | 6,927       | 8,585       | 11,826      | 13,820      | 16,295      | 20,085      | 26,450      |
| Hispanic                       | 14,135        | 20,217      | 20,944      | 22,656      | 24,370      | 28,365      | 34,142      | 39,934      |
| Total                          | 147,347       | 156,265     | 132,507     | 124,231     | 121,533     | 127,429     | 137,284     | 147,770     |
| <b>School-Aged 5-24 yrs</b>    |               |             |             |             |             |             |             |             |
| White                          | 411,936       | 389,586     | 389,021     | 373,799     | 345,883     | 311,197     | 276,945     | 261,428     |
| Black                          | 62,871        | 64,729      | 67,929      | 67,758      | 64,193      | 58,847      | 54,349      | 52,858      |
| Asian                          | 18,442        | 23,245      | 29,447      | 38,324      | 50,972      | 65,689      | 81,041      | 99,175      |
| Hispanic                       | 52,293        | 57,898      | 70,464      | 83,008      | 97,624      | 113,042     | 123,368     | 139,342     |
| Total                          | 545,542       | 535,458     | 556,861     | 562,889     | 558,672     | 548,775     | 535,703     | 552,803     |
| <b>Labor Force 25 - 64 yrs</b> |               |             |             |             |             |             |             |             |
| White                          | 872,774       | 874,206     | 893,268     | 889,965     | 873,107     | 839,498     | 816,224     | 761,200     |
| Black                          | 99,796        | 108,518     | 119,299     | 128,149     | 136,790     | 146,802     | 157,337     | 161,912     |
| Asian                          | 32,326        | 43,336      | 56,040      | 68,707      | 83,032      | 99,515      | 122,955     | 152,947     |
| Hispanic                       | 76,351        | 89,425      | 102,705     | 115,387     | 128,807     | 145,248     | 174,974     | 205,820     |
| Total                          | 1,081,247     | 1,115,485   | 1,171,312   | 1,202,208   | 1,221,737   | 1,231,063   | 1,271,489   | 1,281,879   |
| <b>Retired 65+ years</b>       |               |             |             |             |             |             |             |             |
| White                          | 228,651       | 237,095     | 234,947     | 225,293     | 227,467     | 251,118     | 277,639     | 315,610     |
| Black                          | 14,735        | 18,173      | 21,998      | 26,382      | 31,894      | 38,726      | 46,854      | 57,322      |
| Asian                          | 2,263         | 3,486       | 5,481       | 8,477       | 12,563      | 19,093      | 28,049      | 40,319      |
| Hispanic                       | 6,187         | 8,702       | 12,170      | 16,328      | 21,393      | 27,774      | 35,449      | 45,244      |
| Total                          | 251,836       | 267,456     | 274,596     | 276,480     | 293,317     | 336,711     | 387,992     | 458,494     |

**Table 5. Racial/Ethnic Distribution of Major Age Groups by Subregion, 1990 to 2025**

|                                | <b>Number</b> |             |             |             |             |             |             |             |
|--------------------------------|---------------|-------------|-------------|-------------|-------------|-------------|-------------|-------------|
|                                | <i>1990</i>   | <i>1995</i> | <i>2000</i> | <i>2005</i> | <i>2010</i> | <i>2015</i> | <i>2020</i> | <i>2025</i> |
| <b>New Jersey</b>              |               |             |             |             |             |             |             |             |
| <b>Preschool &lt;5 yrs</b>     |               |             |             |             |             |             |             |             |
| White                          | 275,692       | 276,445     | 238,646     | 207,394     | 196,986     | 196,908     | 195,599     | 187,667     |
| Black                          | 64,867        | 69,835      | 60,241      | 48,868      | 49,313      | 50,744      | 49,512      | 45,615      |
| Asian                          | 21,690        | 25,588      | 35,854      | 49,167      | 58,929      | 69,708      | 81,913      | 96,758      |
| Hispanic                       | 58,504        | 76,075      | 80,058      | 90,368      | 100,078     | 113,368     | 126,504     | 138,764     |
| Total                          | 420,753       | 447,943     | 414,799     | 395,797     | 405,306     | 430,729     | 453,526     | 468,804     |
| <b>School-Aged 5-24 yrs</b>    |               |             |             |             |             |             |             |             |
| White                          | 1,040,710     | 995,189     | 994,816     | 979,385     | 923,808     | 846,405     | 773,561     | 738,795     |
| Black                          | 253,618       | 255,273     | 259,929     | 259,013     | 244,223     | 225,483     | 206,084     | 196,676     |
| Asian                          | 74,570        | 97,787      | 115,417     | 144,888     | 186,056     | 238,124     | 302,623     | 371,211     |
| Hispanic                       | 220,986       | 251,117     | 290,279     | 330,541     | 377,862     | 424,814     | 468,088     | 526,214     |
| Total                          | 1,589,884     | 1,599,366   | 1,660,442   | 1,713,826   | 1,731,948   | 1,734,826   | 1,750,356   | 1,832,897   |
| <b>Labor Force 25 - 64 yrs</b> |               |             |             |             |             |             |             |             |
| White                          | 2,391,642     | 2,335,912   | 2,345,103   | 2,360,831   | 2,329,361   | 2,215,680   | 2,083,077   | 1,929,161   |
| Black                          | 385,609       | 411,164     | 434,002     | 457,801     | 476,878     | 483,935     | 483,730     | 474,699     |
| Asian                          | 138,309       | 190,458     | 246,202     | 312,060     | 389,145     | 466,826     | 548,459     | 659,874     |
| Hispanic                       | 335,002       | 410,414     | 482,389     | 568,278     | 658,321     | 742,709     | 834,492     | 932,306     |
| Total                          | 3,250,562     | 3,347,948   | 3,507,697   | 3,698,970   | 3,853,705   | 3,909,151   | 3,949,757   | 3,996,040   |
| <b>Retired 65+ years</b>       |               |             |             |             |             |             |             |             |
| White                          | 717,692       | 739,499     | 722,810     | 684,979     | 689,132     | 741,535     | 795,998     | 870,167     |
| Black                          | 55,852        | 62,360      | 67,119      | 72,126      | 79,718      | 89,579      | 101,284     | 115,983     |
| Asian                          | 10,072        | 17,716      | 26,745      | 40,866      | 62,335      | 93,990      | 133,521     | 182,934     |
| Hispanic                       | 34,638        | 48,538      | 62,611      | 78,913      | 99,415      | 126,019     | 157,612     | 198,063     |
| Total                          | 818,254       | 868,113     | 879,285     | 876,884     | 930,600     | 1,051,123   | 1,188,416   | 1,367,147   |

**Table 5. Racial/Ethnic Distribution of Major Age Groups by Subregion, 1990 to 2025**

|                                | <b>Number</b> |             |             |             |             |             |             |             |
|--------------------------------|---------------|-------------|-------------|-------------|-------------|-------------|-------------|-------------|
|                                | <i>1990</i>   | <i>1995</i> | <i>2000</i> | <i>2005</i> | <i>2010</i> | <i>2015</i> | <i>2020</i> | <i>2025</i> |
| <b>Connecticut</b>             |               |             |             |             |             |             |             |             |
| <b>Preschool &lt;5 yrs</b>     |               |             |             |             |             |             |             |             |
| White                          | 96,041        | 89,678      | 79,039      | 68,186      | 66,883      | 66,762      | 67,306      | 67,067      |
| Black                          | 15,922        | 14,859      | 12,481      | 11,151      | 12,065      | 12,696      | 12,526      | 12,031      |
| Asian                          | 2,667         | 3,644       | 4,185       | 6,200       | 7,774       | 9,054       | 10,577      | 13,003      |
| Hispanic                       | 13,930        | 16,168      | 17,805      | 18,756      | 20,927      | 23,033      | 25,367      | 28,176      |
| Total                          | 128,560       | 124,349     | 113,511     | 104,292     | 107,649     | 111,545     | 115,776     | 120,277     |
| <b>School-Aged 5-24 yrs</b>    |               |             |             |             |             |             |             |             |
| White                          | 352,805       | 332,092     | 329,034     | 328,775     | 306,299     | 280,842     | 261,945     | 253,740     |
| Black                          | 55,703        | 55,583      | 58,007      | 58,932      | 56,007      | 52,847      | 50,962      | 51,426      |
| Asian                          | 10,582        | 13,097      | 15,079      | 18,408      | 23,192      | 29,971      | 37,798      | 47,657      |
| Hispanic                       | 47,209        | 51,030      | 57,167      | 65,160      | 72,097      | 79,679      | 87,494      | 96,244      |
| Total                          | 466,299       | 451,802     | 459,287     | 471,276     | 457,596     | 443,340     | 438,199     | 449,067     |
| <b>Labor Force 25 - 64 yrs</b> |               |             |             |             |             |             |             |             |
| White                          | 808,915       | 786,819     | 785,854     | 818,478     | 814,846     | 795,342     | 787,050     | 779,599     |
| Black                          | 76,814        | 83,014      | 89,767      | 100,711     | 109,230     | 116,978     | 126,380     | 134,656     |
| Asian                          | 16,840        | 22,849      | 29,255      | 37,663      | 46,433      | 55,827      | 68,394      | 85,366      |
| Hispanic                       | 57,308        | 69,151      | 81,536      | 99,333      | 115,644     | 132,103     | 153,588     | 181,058     |
| Total                          | 959,877       | 961,833     | 986,412     | 1,056,186   | 1,086,153   | 1,100,251   | 1,135,411   | 1,180,679   |
| <b>Retired 65+ years</b>       |               |             |             |             |             |             |             |             |
| White                          | 234,675       | 242,147     | 237,188     | 225,896     | 231,797     | 252,850     | 276,554     | 312,142     |
| Black                          | 10,190        | 11,665      | 13,315      | 15,194      | 17,986      | 21,778      | 25,661      | 31,352      |
| Asian                          | 1,076         | 1,749       | 2,515       | 3,629       | 5,334       | 7,680       | 10,917      | 15,161      |
| Hispanic                       | 5,279         | 6,756       | 8,427       | 10,676      | 13,874      | 18,374      | 23,690      | 30,883      |
| Total                          | 251,220       | 262,317     | 261,446     | 255,395     | 268,991     | 300,682     | 336,821     | 389,538     |

**Table 5. Racial/Ethnic Distribution of Major Age Groups by Subregion, 1990 to 2025**

|                                | <b>Number</b> |             |             |             |             |             |             |             |
|--------------------------------|---------------|-------------|-------------|-------------|-------------|-------------|-------------|-------------|
|                                | <i>1990</i>   | <i>1995</i> | <i>2000</i> | <i>2005</i> | <i>2010</i> | <i>2015</i> | <i>2020</i> | <i>2025</i> |
| <b>New York Suburbs</b>        |               |             |             |             |             |             |             |             |
| <b>Preschool &lt;5 yrs</b>     |               |             |             |             |             |             |             |             |
| White                          | 253,054       | 253,664     | 203,358     | 175,758     | 162,550     | 161,094     | 161,481     | 157,398     |
| Black                          | 31,740        | 31,545      | 26,020      | 22,116      | 22,904      | 23,938      | 23,507      | 22,071      |
| Asian                          | 9,815         | 14,003      | 17,111      | 23,099      | 26,968      | 31,883      | 39,041      | 50,340      |
| Hispanic                       | 28,617        | 40,997      | 42,337      | 43,661      | 47,136      | 54,671      | 64,913      | 74,350      |
| Total                          | 323,226       | 340,209     | 288,825     | 264,634     | 259,559     | 271,585     | 288,941     | 304,159     |
| <b>School-Aged 5-24 yrs</b>    |               |             |             |             |             |             |             |             |
| White                          | 975,154       | 913,747     | 907,488     | 874,316     | 807,262     | 725,675     | 646,454     | 610,926     |
| Black                          | 126,906       | 131,161     | 137,002     | 136,741     | 129,506     | 118,761     | 109,794     | 106,892     |
| Asian                          | 41,044        | 51,389      | 63,997      | 82,079      | 107,173     | 136,350     | 167,018     | 203,666     |
| Hispanic                       | 110,326       | 122,453     | 147,020     | 171,921     | 198,484     | 225,912     | 242,670     | 269,679     |
| Total                          | 1,253,430     | 1,218,750   | 1,255,507   | 1,265,057   | 1,242,425   | 1,206,698   | 1,165,937   | 1,191,163   |
| <b>Labor Force 25 - 64 yrs</b> |               |             |             |             |             |             |             |             |
| White                          | 2,064,855     | 2,056,985   | 2,088,665   | 2,099,039   | 2,083,482   | 2,011,926   | 1,948,610   | 1,818,240   |
| Black                          | 191,879       | 209,712     | 230,070     | 249,546     | 268,953     | 288,404     | 306,431     | 314,261     |
| Asian                          | 66,606        | 89,598      | 114,662     | 140,709     | 170,714     | 203,910     | 248,583     | 304,977     |
| Hispanic                       | 161,326       | 189,749     | 217,605     | 247,303     | 279,254     | 314,843     | 373,189     | 433,217     |
| Total                          | 2,484,666     | 2,546,044   | 2,651,001   | 2,736,597   | 2,802,404   | 2,819,084   | 2,876,813   | 2,870,695   |
| <b>Retired 65+ years</b>       |               |             |             |             |             |             |             |             |
| White                          | 528,010       | 556,006     | 557,165     | 538,474     | 551,154     | 615,850     | 683,782     | 773,918     |
| Black                          | 26,729        | 33,472      | 40,905      | 49,065      | 59,454      | 72,346      | 87,701      | 107,238     |
| Asian                          | 5,184         | 8,039       | 12,507      | 19,082      | 27,987      | 42,068      | 61,156      | 86,828      |
| Hispanic                       | 13,939        | 20,054      | 28,304      | 37,907      | 49,688      | 64,476      | 82,125      | 104,390     |
| Total                          | 573,862       | 617,571     | 638,881     | 644,528     | 688,283     | 794,740     | 914,765     | 1,072,374   |

**Table 5. Racial/Ethnic Distribution of Major Age Groups by Subregion, 1990 to 2025**

|                                | <b>Number</b> |             |             |             |             |             |             |             |
|--------------------------------|---------------|-------------|-------------|-------------|-------------|-------------|-------------|-------------|
|                                | <i>1990</i>   | <i>1995</i> | <i>2000</i> | <i>2005</i> | <i>2010</i> | <i>2015</i> | <i>2020</i> | <i>2025</i> |
| <b>New York Metro Region</b>   |               |             |             |             |             |             |             |             |
| <b>Preschool &lt;5 yrs</b>     |               |             |             |             |             |             |             |             |
| White                          | 784,225       | 768,749     | 646,200     | 557,889     | 523,198     | 517,882     | 515,297     | 492,382     |
| Black                          | 274,446       | 265,179     | 224,888     | 190,072     | 189,464     | 191,530     | 184,366     | 170,936     |
| Asian                          | 71,335        | 91,997      | 111,964     | 145,370     | 165,194     | 188,894     | 219,490     | 260,280     |
| Hispanic                       | 273,963       | 353,281     | 359,078     | 374,573     | 389,482     | 423,389     | 463,185     | 497,778     |
| Total                          | 1,403,969     | 1,479,206   | 1,342,131   | 1,267,904   | 1,267,339   | 1,321,696   | 1,382,338   | 1,421,376   |
| <b>School-Aged 5-24 yrs</b>    |               |             |             |             |             |             |             |             |
| White                          | 2,992,225     | 2,780,172   | 2,746,029   | 2,671,426   | 2,487,616   | 2,258,648   | 2,040,533   | 1,932,935   |
| Black                          | 1,030,580     | 1,013,440   | 1,019,667   | 994,655     | 927,939     | 848,034     | 778,798     | 743,422     |
| Asian                          | 267,559       | 325,703     | 378,178     | 458,788     | 568,425     | 697,779     | 838,125     | 996,536     |
| Hispanic                       | 988,440       | 1,055,877   | 1,180,520   | 1,300,264   | 1,427,839   | 1,544,537   | 1,624,919   | 1,745,799   |
| Total                          | 5,278,804     | 5,175,192   | 5,324,394   | 5,425,133   | 5,411,818   | 5,348,998   | 5,282,375   | 5,418,692   |
| <b>Labor Force 25 - 64 yrs</b> |               |             |             |             |             |             |             |             |
| White                          | 7,011,076     | 6,798,094   | 6,796,063   | 6,784,205   | 6,666,164   | 6,368,809   | 6,082,824   | 5,692,927   |
| Black                          | 1,598,694     | 1,663,692   | 1,737,922   | 1,797,626   | 1,848,252   | 1,879,812   | 1,897,714   | 1,876,609   |
| Asian                          | 521,559       | 675,138     | 819,078     | 965,734     | 1,136,109   | 1,308,624   | 1,516,524   | 1,782,688   |
| Hispanic                       | 1,448,088     | 1,652,669   | 1,829,296   | 2,012,275   | 2,200,198   | 2,378,119   | 2,622,104   | 2,877,927   |
| Total                          | 10,579,417    | 10,789,593  | 11,182,359  | 11,559,840  | 11,850,723  | 11,935,363  | 12,119,166  | 12,230,151  |
| <b>Retired 65+ years</b>       |               |             |             |             |             |             |             |             |
| White                          | 2,123,552     | 2,134,424   | 2,070,313   | 1,948,381   | 1,943,669   | 2,087,946   | 2,249,391   | 2,474,492   |
| Black                          | 248,701       | 277,377     | 299,684     | 322,586     | 356,802     | 400,314     | 451,075     | 514,277     |
| Asian                          | 48,663        | 71,061      | 96,560      | 133,280     | 182,688     | 255,469     | 346,325     | 458,387     |
| Hispanic                       | 160,051       | 206,667     | 251,116     | 298,425     | 355,718     | 427,796     | 510,852     | 613,060     |
| Total                          | 2,580,967     | 2,689,529   | 2,717,673   | 2,702,673   | 2,838,877   | 3,171,525   | 3,557,643   | 4,060,216   |

**Table 5. Racial/Ethnic Distribution of Major Age Groups by Subregion, 1990 to 2025**

|                                | Percent |        |        |        |        |        |        |        |
|--------------------------------|---------|--------|--------|--------|--------|--------|--------|--------|
|                                | 1990    | 1995   | 2000   | 2005   | 2010   | 2015   | 2020   | 2025   |
| <b>New York City</b>           |         |        |        |        |        |        |        |        |
| <b>Preschool &lt;5 yrs</b>     |         |        |        |        |        |        |        |        |
| White                          | 30.0%   | 26.3%  | 23.8%  | 21.2%  | 19.6%  | 18.3%  | 17.3%  | 15.2%  |
| Black                          | 30.5%   | 26.3%  | 24.0%  | 21.5%  | 21.3%  | 20.5%  | 18.9%  | 17.3%  |
| Asian                          | 7.0%    | 8.6%   | 10.4%  | 13.3%  | 14.5%  | 15.4%  | 16.8%  | 19.0%  |
| Hispanic                       | 32.5%   | 38.8%  | 41.7%  | 44.1%  | 44.7%  | 45.7%  | 47.0%  | 48.6%  |
| Total                          | 100.0%  | 100.0% | 100.0% | 100.0% | 100.0% | 100.0% | 100.0% | 100.0% |
| <b>School-Aged 5-24 yrs</b>    |         |        |        |        |        |        |        |        |
| White                          | 31.7%   | 28.3%  | 26.4%  | 24.8%  | 22.7%  | 20.7%  | 18.6%  | 16.9%  |
| Black                          | 30.2%   | 30.0%  | 29.0%  | 27.3%  | 25.2%  | 23.0%  | 21.4%  | 20.0%  |
| Asian                          | 7.2%    | 8.6%   | 9.4%   | 10.8%  | 12.7%  | 14.9%  | 17.2%  | 19.2%  |
| Hispanic                       | 31.0%   | 33.1%  | 35.2%  | 37.1%  | 39.4%  | 41.4%  | 42.9%  | 43.9%  |
| Total                          | 100.0%  | 100.0% | 100.0% | 100.0% | 100.0% | 100.0% | 100.0% | 100.0% |
| <b>Labor Force 25 - 64 yrs</b> |         |        |        |        |        |        |        |        |
| White                          | 44.9%   | 41.1%  | 39.0%  | 37.0%  | 35.0%  | 32.8%  | 30.4%  | 27.9%  |
| Black                          | 24.3%   | 24.4%  | 24.4%  | 24.3%  | 24.2%  | 24.1%  | 23.6%  | 22.8%  |
| Asian                          | 7.7%    | 9.5%   | 10.6%  | 11.7%  | 12.9%  | 14.2%  | 15.7%  | 17.5%  |
| Hispanic                       | 23.0%   | 25.0%  | 26.0%  | 27.0%  | 27.9%  | 28.9%  | 30.3%  | 31.8%  |
| Total                          | 100.0%  | 100.0% | 100.0% | 100.0% | 100.0% | 100.0% | 100.0% | 100.0% |
| <b>Retired 65+ years</b>       |         |        |        |        |        |        |        |        |
| White                          | 68.6%   | 63.4%  | 59.0%  | 53.9%  | 49.6%  | 46.6%  | 44.1%  | 42.1%  |
| Black                          | 16.6%   | 18.0%  | 19.0%  | 20.1%  | 21.0%  | 21.1%  | 21.2%  | 21.1%  |
| Asian                          | 3.4%    | 4.6%   | 5.8%   | 7.5%   | 9.2%   | 10.9%  | 12.6%  | 14.1%  |
| Hispanic                       | 11.3%   | 13.9%  | 16.2%  | 18.5%  | 20.3%  | 21.4%  | 22.1%  | 22.7%  |
| Total                          | 100.0%  | 100.0% | 100.0% | 100.0% | 100.0% | 100.0% | 100.0% | 100.0% |

**Table 5. Racial/Ethnic Distribution of Major Age Groups by Subregion, 1990 to 2025**

|                                | Percent |        |        |        |        |        |        |        |
|--------------------------------|---------|--------|--------|--------|--------|--------|--------|--------|
|                                | 1990    | 1995   | 2000   | 2005   | 2010   | 2015   | 2020   | 2025   |
| <b>Long Island</b>             |         |        |        |        |        |        |        |        |
| <b>Preschool &lt;5 yrs</b>     |         |        |        |        |        |        |        |        |
| White                          | 80.3%   | 76.7%  | 72.9%  | 69.5%  | 66.0%  | 62.9%  | 59.8%  | 56.0%  |
| Black                          | 8.6%    | 8.2%   | 8.0%   | 7.5%   | 8.0%   | 8.0%   | 7.4%   | 6.7%   |
| Asian                          | 2.8%    | 3.8%   | 5.5%   | 8.0%   | 9.5%   | 10.8%  | 12.5%  | 15.3%  |
| Hispanic                       | 8.2%    | 11.3%  | 13.7%  | 15.0%  | 16.5%  | 18.2%  | 20.3%  | 22.0%  |
| Total                          | 100.0%  | 100.0% | 100.0% | 100.0% | 100.0% | 100.0% | 100.0% | 100.0% |
| <b>School-Aged 5-24 yrs</b>    |         |        |        |        |        |        |        |        |
| White                          | 79.6%   | 76.7%  | 74.2%  | 71.3%  | 67.5%  | 63.0%  | 58.6%  | 54.7%  |
| Black                          | 9.0%    | 9.7%   | 9.9%   | 9.8%   | 9.6%   | 9.1%   | 8.8%   | 8.5%   |
| Asian                          | 3.2%    | 4.1%   | 4.9%   | 6.2%   | 8.2%   | 10.7%  | 13.6%  | 16.4%  |
| Hispanic                       | 8.2%    | 9.4%   | 11.0%  | 12.7%  | 14.8%  | 17.2%  | 18.9%  | 20.4%  |
| Total                          | 100.0%  | 100.0% | 100.0% | 100.0% | 100.0% | 100.0% | 100.0% | 100.0% |
| <b>Labor Force 25 - 64 yrs</b> |         |        |        |        |        |        |        |        |
| White                          | 84.9%   | 82.7%  | 80.8%  | 78.8%  | 76.6%  | 73.8%  | 70.5%  | 66.5%  |
| Black                          | 6.6%    | 7.1%   | 7.5%   | 7.9%   | 8.4%   | 8.9%   | 9.3%   | 9.6%   |
| Asian                          | 2.4%    | 3.2%   | 4.0%   | 4.7%   | 5.5%   | 6.6%   | 7.8%   | 9.6%   |
| Hispanic                       | 6.1%    | 7.0%   | 7.8%   | 8.6%   | 9.5%   | 10.7%  | 12.3%  | 14.3%  |
| Total                          | 100.0%  | 100.0% | 100.0% | 100.0% | 100.0% | 100.0% | 100.0% | 100.0% |
| <b>Retired 65+ years</b>       |         |        |        |        |        |        |        |        |
| White                          | 93.0%   | 91.1%  | 88.5%  | 85.1%  | 82.0%  | 79.6%  | 77.1%  | 74.7%  |
| Black                          | 3.7%    | 4.4%   | 5.2%   | 6.2%   | 7.0%   | 7.3%   | 7.8%   | 8.1%   |
| Asian                          | 0.9%    | 1.3%   | 1.9%   | 2.9%   | 3.9%   | 5.0%   | 6.3%   | 7.6%   |
| Hispanic                       | 2.4%    | 3.2%   | 4.4%   | 5.9%   | 7.2%   | 8.0%   | 8.9%   | 9.6%   |
| Total                          | 100.0%  | 100.0% | 100.0% | 100.0% | 100.0% | 100.0% | 100.0% | 100.0% |

**Table 5. Racial/Ethnic Distribution of Major Age Groups by Subregion, 1990 to 2025**

|                                | Percent |        |        |        |        |        |        |        |
|--------------------------------|---------|--------|--------|--------|--------|--------|--------|--------|
|                                | 1990    | 1995   | 2000   | 2005   | 2010   | 2015   | 2020   | 2025   |
| <b>Mid-Hudson</b>              |         |        |        |        |        |        |        |        |
| <b>Preschool &lt;5 yrs</b>     |         |        |        |        |        |        |        |        |
| White                          | 75.8%   | 72.1%  | 67.5%  | 63.0%  | 58.8%  | 55.2%  | 51.6%  | 47.2%  |
| Black                          | 11.3%   | 10.6%  | 10.2%  | 9.3%   | 9.8%   | 9.7%   | 8.9%   | 7.8%   |
| Asian                          | 3.3%    | 4.4%   | 6.5%   | 9.5%   | 11.4%  | 12.8%  | 14.6%  | 17.9%  |
| Hispanic                       | 9.6%    | 12.9%  | 15.8%  | 18.2%  | 20.1%  | 22.3%  | 24.9%  | 27.0%  |
| Total                          | 100.0%  | 100.0% | 100.0% | 100.0% | 100.0% | 100.0% | 100.0% | 100.0% |
| <b>School-Aged 5-24 yrs</b>    |         |        |        |        |        |        |        |        |
| White                          | 75.5%   | 72.8%  | 69.9%  | 66.4%  | 61.9%  | 56.7%  | 51.7%  | 47.3%  |
| Black                          | 11.5%   | 12.1%  | 12.2%  | 12.0%  | 11.5%  | 10.7%  | 10.1%  | 9.6%   |
| Asian                          | 3.4%    | 4.3%   | 5.3%   | 6.8%   | 9.1%   | 12.0%  | 15.1%  | 17.9%  |
| Hispanic                       | 9.6%    | 10.8%  | 12.7%  | 14.7%  | 17.5%  | 20.6%  | 23.0%  | 25.2%  |
| Total                          | 100.0%  | 100.0% | 100.0% | 100.0% | 100.0% | 100.0% | 100.0% | 100.0% |
| <b>Labor Force 25 - 64 yrs</b> |         |        |        |        |        |        |        |        |
| White                          | 80.7%   | 78.4%  | 76.3%  | 74.0%  | 71.5%  | 68.2%  | 64.2%  | 59.4%  |
| Black                          | 9.2%    | 9.7%   | 10.2%  | 10.7%  | 11.2%  | 11.9%  | 12.4%  | 12.6%  |
| Asian                          | 3.0%    | 3.9%   | 4.8%   | 5.7%   | 6.8%   | 8.1%   | 9.7%   | 11.9%  |
| Hispanic                       | 7.1%    | 8.0%   | 8.8%   | 9.6%   | 10.5%  | 11.8%  | 13.8%  | 16.1%  |
| Total                          | 100.0%  | 100.0% | 100.0% | 100.0% | 100.0% | 100.0% | 100.0% | 100.0% |
| <b>Retired 65+ years</b>       |         |        |        |        |        |        |        |        |
| White                          | 90.8%   | 88.6%  | 85.6%  | 81.5%  | 77.5%  | 74.6%  | 71.6%  | 68.8%  |
| Black                          | 5.9%    | 6.8%   | 8.0%   | 9.5%   | 10.9%  | 11.5%  | 12.1%  | 12.5%  |
| Asian                          | 0.9%    | 1.3%   | 2.0%   | 3.1%   | 4.3%   | 5.7%   | 7.2%   | 8.8%   |
| Hispanic                       | 2.5%    | 3.3%   | 4.4%   | 5.9%   | 7.3%   | 8.2%   | 9.1%   | 9.9%   |
| Total                          | 100.0%  | 100.0% | 100.0% | 100.0% | 100.0% | 100.0% | 100.0% | 100.0% |



**Table 5. Racial/Ethnic Distribution of Major Age Groups by Subregion, 1990 to 2025**

|                                | Percent |        |        |        |        |        |        |        |
|--------------------------------|---------|--------|--------|--------|--------|--------|--------|--------|
|                                | 1990    | 1995   | 2000   | 2005   | 2010   | 2015   | 2020   | 2025   |
| <b>New Jersey</b>              |         |        |        |        |        |        |        |        |
| <b>Preschool &lt;5 yrs</b>     |         |        |        |        |        |        |        |        |
| White                          | 65.5%   | 61.7%  | 57.5%  | 52.4%  | 48.6%  | 45.7%  | 43.1%  | 40.0%  |
| Black                          | 15.4%   | 15.6%  | 14.5%  | 12.3%  | 12.2%  | 11.8%  | 10.9%  | 9.7%   |
| Asian                          | 5.2%    | 5.7%   | 8.6%   | 12.4%  | 14.5%  | 16.2%  | 18.1%  | 20.6%  |
| Hispanic                       | 13.9%   | 17.0%  | 19.3%  | 22.8%  | 24.7%  | 26.3%  | 27.9%  | 29.6%  |
| Total                          | 100.0%  | 100.0% | 100.0% | 100.0% | 100.0% | 100.0% | 100.0% | 100.0% |
| <b>School-Aged 5-24 yrs</b>    |         |        |        |        |        |        |        |        |
| White                          | 65.5%   | 62.2%  | 59.9%  | 57.1%  | 53.3%  | 48.8%  | 44.2%  | 40.3%  |
| Black                          | 16.0%   | 16.0%  | 15.7%  | 15.1%  | 14.1%  | 13.0%  | 11.8%  | 10.7%  |
| Asian                          | 4.7%    | 6.1%   | 7.0%   | 8.5%   | 10.7%  | 13.7%  | 17.3%  | 20.3%  |
| Hispanic                       | 13.9%   | 15.7%  | 17.5%  | 19.3%  | 21.8%  | 24.5%  | 26.7%  | 28.7%  |
| Total                          | 100.0%  | 100.0% | 100.0% | 100.0% | 100.0% | 100.0% | 100.0% | 100.0% |
| <b>Labor Force 25 - 64 yrs</b> |         |        |        |        |        |        |        |        |
| White                          | 73.6%   | 69.8%  | 66.9%  | 63.8%  | 60.4%  | 56.7%  | 52.7%  | 48.3%  |
| Black                          | 11.9%   | 12.3%  | 12.4%  | 12.4%  | 12.4%  | 12.4%  | 12.2%  | 11.9%  |
| Asian                          | 4.3%    | 5.7%   | 7.0%   | 8.4%   | 10.1%  | 11.9%  | 13.9%  | 16.5%  |
| Hispanic                       | 10.3%   | 12.3%  | 13.8%  | 15.4%  | 17.1%  | 19.0%  | 21.1%  | 23.3%  |
| Total                          | 100.0%  | 100.0% | 100.0% | 100.0% | 100.0% | 100.0% | 100.0% | 100.0% |
| <b>Retired 65+ years</b>       |         |        |        |        |        |        |        |        |
| White                          | 87.7%   | 85.2%  | 82.2%  | 78.1%  | 74.1%  | 70.5%  | 67.0%  | 63.6%  |
| Black                          | 6.8%    | 7.2%   | 7.6%   | 8.2%   | 8.6%   | 8.5%   | 8.5%   | 8.5%   |
| Asian                          | 1.2%    | 2.0%   | 3.0%   | 4.7%   | 6.7%   | 8.9%   | 11.2%  | 13.4%  |
| Hispanic                       | 4.2%    | 5.6%   | 7.1%   | 9.0%   | 10.7%  | 12.0%  | 13.3%  | 14.5%  |
| Total                          | 100.0%  | 100.0% | 100.0% | 100.0% | 100.0% | 100.0% | 100.0% | 100.0% |

**Table 5. Racial/Ethnic Distribution of Major Age Groups by Subregion, 1990 to 2025**

|                                | Percent |        |        |        |        |        |        |        |
|--------------------------------|---------|--------|--------|--------|--------|--------|--------|--------|
|                                | 1990    | 1995   | 2000   | 2005   | 2010   | 2015   | 2020   | 2025   |
| <b>Connecticut</b>             |         |        |        |        |        |        |        |        |
| <b>Preschool &lt;5 yrs</b>     |         |        |        |        |        |        |        |        |
| White                          | 74.7%   | 72.1%  | 69.6%  | 65.4%  | 62.1%  | 59.9%  | 58.1%  | 55.8%  |
| Black                          | 12.4%   | 11.9%  | 11.0%  | 10.7%  | 11.2%  | 11.4%  | 10.8%  | 10.0%  |
| Asian                          | 2.1%    | 2.9%   | 3.7%   | 5.9%   | 7.2%   | 8.1%   | 9.1%   | 10.8%  |
| Hispanic                       | 10.8%   | 13.0%  | 15.7%  | 18.0%  | 19.4%  | 20.6%  | 21.9%  | 23.4%  |
| Total                          | 100.0%  | 100.0% | 100.0% | 100.0% | 100.0% | 100.0% | 100.0% | 100.0% |
| <b>School-Aged 5-24 yrs</b>    |         |        |        |        |        |        |        |        |
| White                          | 75.7%   | 73.5%  | 71.6%  | 69.8%  | 66.9%  | 63.3%  | 59.8%  | 56.5%  |
| Black                          | 11.9%   | 12.3%  | 12.6%  | 12.5%  | 12.2%  | 11.9%  | 11.6%  | 11.5%  |
| Asian                          | 2.3%    | 2.9%   | 3.3%   | 3.9%   | 5.1%   | 6.8%   | 8.6%   | 10.6%  |
| Hispanic                       | 10.1%   | 11.3%  | 12.4%  | 13.8%  | 15.8%  | 18.0%  | 20.0%  | 21.4%  |
| Total                          | 100.0%  | 100.0% | 100.0% | 100.0% | 100.0% | 100.0% | 100.0% | 100.0% |
| <b>Labor Force 25 - 64 yrs</b> |         |        |        |        |        |        |        |        |
| White                          | 84.3%   | 81.8%  | 79.7%  | 77.5%  | 75.0%  | 72.3%  | 69.3%  | 66.0%  |
| Black                          | 8.0%    | 8.6%   | 9.1%   | 9.5%   | 10.1%  | 10.6%  | 11.1%  | 11.4%  |
| Asian                          | 1.8%    | 2.4%   | 3.0%   | 3.6%   | 4.3%   | 5.1%   | 6.0%   | 7.2%   |
| Hispanic                       | 6.0%    | 7.2%   | 8.3%   | 9.4%   | 10.6%  | 12.0%  | 13.5%  | 15.3%  |
| Total                          | 100.0%  | 100.0% | 100.0% | 100.0% | 100.0% | 100.0% | 100.0% | 100.0% |
| <b>Retired 65+ years</b>       |         |        |        |        |        |        |        |        |
| White                          | 93.4%   | 92.3%  | 90.7%  | 88.4%  | 86.2%  | 84.1%  | 82.1%  | 80.1%  |
| Black                          | 4.1%    | 4.4%   | 5.1%   | 5.9%   | 6.7%   | 7.2%   | 7.6%   | 8.0%   |
| Asian                          | 0.4%    | 0.7%   | 1.0%   | 1.4%   | 2.0%   | 2.6%   | 3.2%   | 3.9%   |
| Hispanic                       | 2.1%    | 2.6%   | 3.2%   | 4.2%   | 5.2%   | 6.1%   | 7.0%   | 7.9%   |
| Total                          | 100.0%  | 100.0% | 100.0% | 100.0% | 100.0% | 100.0% | 100.0% | 100.0% |

**Table 5. Racial/Ethnic Distribution of Major Age Groups by Subregion, 1990 to 2025**

|                                | Percent |        |        |        |        |        |        |        |
|--------------------------------|---------|--------|--------|--------|--------|--------|--------|--------|
|                                | 1990    | 1995   | 2000   | 2005   | 2010   | 2015   | 2020   | 2025   |
| <b>New York Suburbs</b>        |         |        |        |        |        |        |        |        |
| <b>Preschool &lt;5 yrs</b>     |         |        |        |        |        |        |        |        |
| White                          | 78.3%   | 74.6%  | 70.4%  | 66.4%  | 62.6%  | 59.3%  | 55.9%  | 51.7%  |
| Black                          | 9.8%    | 9.3%   | 9.0%   | 8.4%   | 8.8%   | 8.8%   | 8.1%   | 7.3%   |
| Asian                          | 3.0%    | 4.1%   | 5.9%   | 8.7%   | 10.4%  | 11.7%  | 13.5%  | 16.6%  |
| Hispanic                       | 8.9%    | 12.1%  | 14.7%  | 16.5%  | 18.2%  | 20.1%  | 22.5%  | 24.4%  |
| Total                          | 100.0%  | 100.0% | 100.0% | 100.0% | 100.0% | 100.0% | 100.0% | 100.0% |
| <b>School-Aged 5-24 yrs</b>    |         |        |        |        |        |        |        |        |
| White                          | 77.8%   | 75.0%  | 72.3%  | 69.1%  | 65.0%  | 60.1%  | 55.4%  | 51.3%  |
| Black                          | 10.1%   | 10.8%  | 10.9%  | 10.8%  | 10.4%  | 9.8%   | 9.4%   | 9.0%   |
| Asian                          | 3.3%    | 4.2%   | 5.1%   | 6.5%   | 8.6%   | 11.3%  | 14.3%  | 17.1%  |
| Hispanic                       | 8.8%    | 10.0%  | 11.7%  | 13.6%  | 16.0%  | 18.7%  | 20.8%  | 22.6%  |
| Total                          | 100.0%  | 100.0% | 100.0% | 100.0% | 100.0% | 100.0% | 100.0% | 100.0% |
| <b>Labor Force 25 - 64 yrs</b> |         |        |        |        |        |        |        |        |
| White                          | 83.1%   | 80.8%  | 78.8%  | 76.7%  | 74.3%  | 71.4%  | 67.7%  | 63.3%  |
| Black                          | 7.7%    | 8.2%   | 8.7%   | 9.1%   | 9.6%   | 10.2%  | 10.7%  | 10.9%  |
| Asian                          | 2.7%    | 3.5%   | 4.3%   | 5.1%   | 6.1%   | 7.2%   | 8.6%   | 10.6%  |
| Hispanic                       | 6.5%    | 7.5%   | 8.2%   | 9.0%   | 10.0%  | 11.2%  | 13.0%  | 15.1%  |
| Total                          | 100.0%  | 100.0% | 100.0% | 100.0% | 100.0% | 100.0% | 100.0% | 100.0% |
| <b>Retired 65+ years</b>       |         |        |        |        |        |        |        |        |
| White                          | 92.0%   | 90.0%  | 87.2%  | 83.5%  | 80.1%  | 77.5%  | 74.7%  | 72.2%  |
| Black                          | 4.7%    | 5.4%   | 6.4%   | 7.6%   | 8.6%   | 9.1%   | 9.6%   | 10.0%  |
| Asian                          | 0.9%    | 1.3%   | 2.0%   | 3.0%   | 4.1%   | 5.3%   | 6.7%   | 8.1%   |
| Hispanic                       | 2.4%    | 3.2%   | 4.4%   | 5.9%   | 7.2%   | 8.1%   | 9.0%   | 9.7%   |
| Total                          | 100.0%  | 100.0% | 100.0% | 100.0% | 100.0% | 100.0% | 100.0% | 100.0% |

**Table 5. Racial/Ethnic Distribution of Major Age Groups by Subregion, 1990 to 2025**

|                                | Percent |        |        |        |        |        |        |        |
|--------------------------------|---------|--------|--------|--------|--------|--------|--------|--------|
|                                | 1990    | 1995   | 2000   | 2005   | 2010   | 2015   | 2020   | 2025   |
| <b>New York Metro Region</b>   |         |        |        |        |        |        |        |        |
| <b>Preschool &lt;5 yrs</b>     |         |        |        |        |        |        |        |        |
| White                          | 55.9%   | 52.0%  | 48.1%  | 44.0%  | 41.3%  | 39.2%  | 37.3%  | 34.6%  |
| Black                          | 19.5%   | 17.9%  | 16.8%  | 15.0%  | 14.9%  | 14.5%  | 13.3%  | 12.0%  |
| Asian                          | 5.1%    | 6.2%   | 8.3%   | 11.5%  | 13.0%  | 14.3%  | 15.9%  | 18.3%  |
| Hispanic                       | 19.5%   | 23.9%  | 26.8%  | 29.5%  | 30.7%  | 32.0%  | 33.5%  | 35.0%  |
| Total                          | 100.0%  | 100.0% | 100.0% | 100.0% | 100.0% | 100.0% | 100.0% | 100.0% |
| <b>School-Aged 5-24 yrs</b>    |         |        |        |        |        |        |        |        |
| White                          | 56.7%   | 53.7%  | 51.6%  | 49.2%  | 46.0%  | 42.2%  | 38.6%  | 35.7%  |
| Black                          | 19.5%   | 19.6%  | 19.2%  | 18.3%  | 17.1%  | 15.9%  | 14.7%  | 13.7%  |
| Asian                          | 5.1%    | 6.3%   | 7.1%   | 8.5%   | 10.5%  | 13.0%  | 15.9%  | 18.4%  |
| Hispanic                       | 18.7%   | 20.4%  | 22.2%  | 24.0%  | 26.4%  | 28.9%  | 30.8%  | 32.2%  |
| Total                          | 100.0%  | 100.0% | 100.0% | 100.0% | 100.0% | 100.0% | 100.0% | 100.0% |
| <b>Labor Force 25 - 64 yrs</b> |         |        |        |        |        |        |        |        |
| White                          | 66.3%   | 63.0%  | 60.8%  | 58.7%  | 56.3%  | 53.4%  | 50.2%  | 46.5%  |
| Black                          | 15.1%   | 15.4%  | 15.5%  | 15.6%  | 15.6%  | 15.7%  | 15.7%  | 15.3%  |
| Asian                          | 4.9%    | 6.3%   | 7.3%   | 8.4%   | 9.6%   | 11.0%  | 12.5%  | 14.6%  |
| Hispanic                       | 13.7%   | 15.3%  | 16.4%  | 17.4%  | 18.6%  | 19.9%  | 21.6%  | 23.5%  |
| Total                          | 100.0%  | 100.0% | 100.0% | 100.0% | 100.0% | 100.0% | 100.0% | 100.0% |
| <b>Retired 65+ years</b>       |         |        |        |        |        |        |        |        |
| White                          | 82.3%   | 79.4%  | 76.2%  | 72.1%  | 68.5%  | 65.8%  | 63.2%  | 60.9%  |
| Black                          | 9.6%    | 10.3%  | 11.0%  | 11.9%  | 12.6%  | 12.6%  | 12.7%  | 12.7%  |
| Asian                          | 1.9%    | 2.6%   | 3.6%   | 4.9%   | 6.4%   | 8.1%   | 9.7%   | 11.3%  |
| Hispanic                       | 6.2%    | 7.7%   | 9.2%   | 11.0%  | 12.5%  | 13.5%  | 14.4%  | 15.1%  |
| Total                          | 100.0%  | 100.0% | 100.0% | 100.0% | 100.0% | 100.0% | 100.0% | 100.0% |

**Table 6. Components of Net Migration by Subregion and Racial/Ethnic Group**

**New York City**

|                | White                    |                              |                     | Black                    |                              |                     | Asian/Other              |                              |                     |
|----------------|--------------------------|------------------------------|---------------------|--------------------------|------------------------------|---------------------|--------------------------|------------------------------|---------------------|
|                | Unadjusted Net Migration | Labor Force Demand Migration | Total Net Migration | Unadjusted Net Migration | Labor Force Demand Migration | Total Net Migration | Unadjusted Net Migration | Labor Force Demand Migration | Total Net Migration |
| <b>2000-05</b> | <b>(113,662)</b>         | <b>(18,213)</b>              | <b>(131,875)</b>    | <b>(76,919)</b>          | <b>(11,338)</b>              | <b>(88,257)</b>     | <b>55,227</b>            | <b>(5,585)</b>               | <b>49,642</b>       |
| Male           | (51,506)                 | (9,020)                      | (60,526)            | (36,943)                 | (5,054)                      | (41,997)            | 21,561                   | (2,665)                      | 18,897              |
| Female         | (62,156)                 | (9,193)                      | (71,350)            | (39,976)                 | (6,283)                      | (46,259)            | 33,665                   | (2,920)                      | 30,745              |
| <b>2005-10</b> | <b>(118,920)</b>         | <b>10,517</b>                | <b>(108,403)</b>    | <b>(88,312)</b>          | <b>6,919</b>                 | <b>(81,393)</b>     | <b>55,718</b>            | <b>3,843</b>                 | <b>59,562</b>       |
| Male           | (54,696)                 | 5,217                        | (49,479)            | (41,957)                 | 3,118                        | (38,838)            | 21,144                   | 1,804                        | 22,948              |
| Female         | (64,223)                 | 5,300                        | (58,923)            | (46,355)                 | 3,800                        | (42,555)            | 34,574                   | 2,039                        | 36,613              |
| <b>2010-15</b> | <b>(99,486)</b>          | <b>(8,681)</b>               | <b>(108,166)</b>    | <b>(79,422)</b>          | <b>(5,955)</b>               | <b>(85,377)</b>     | <b>69,442</b>            | <b>(3,683)</b>               | <b>65,759</b>       |
| Male           | (45,462)                 | (4,320)                      | (49,782)            | (37,472)                 | (2,714)                      | (40,186)            | 26,867                   | (1,710)                      | 25,157              |
| Female         | (54,024)                 | (4,360)                      | (58,384)            | (41,951)                 | (3,241)                      | (45,191)            | 42,575                   | (1,973)                      | 40,602              |
| <b>2015-20</b> | <b>(102,624)</b>         | <b>5,860</b>                 | <b>(96,764)</b>     | <b>(81,302)</b>          | <b>4,246</b>                 | <b>(77,056)</b>     | <b>76,435</b>            | <b>3,090</b>                 | <b>79,525</b>       |
| Male           | (47,233)                 | 2,928                        | (44,305)            | (37,429)                 | 1,955                        | (35,473)            | 29,576                   | 1,422                        | 30,998              |
| Female         | (55,391)                 | 2,933                        | (52,458)            | (43,874)                 | 2,290                        | (41,583)            | 46,860                   | 1,667                        | 48,527              |
| <b>2020-25</b> | <b>(93,797)</b>          | <b>8,938</b>                 | <b>(84,859)</b>     | <b>(74,738)</b>          | <b>6,748</b>                 | <b>(67,990)</b>     | <b>89,914</b>            | <b>5,758</b>                 | <b>95,671</b>       |
| Male           | (43,094)                 | 4,482                        | (38,612)            | (33,477)                 | 3,137                        | (30,340)            | 35,253                   | 2,636                        | 37,889              |
| Female         | (50,703)                 | 4,456                        | (46,247)            | (41,261)                 | 3,611                        | (37,649)            | 54,660                   | 3,122                        | 57,782              |
|                | <b>Hispanic</b>          |                              |                     | <b>Total</b>             |                              |                     |                          |                              |                     |
|                | Unadjusted Net Migration | Labor Force Demand Migration | Total Net Migration | Unadjusted Net Migration | Labor Force Demand Migration | Total Net Migration |                          |                              |                     |
| <b>2000-05</b> | <b>(31,085)</b>          | <b>(12,915)</b>              | <b>(44,001)</b>     | <b>(166,440)</b>         | <b>(48,051)</b>              | <b>(214,491)</b>    |                          |                              |                     |
| Male           | (21,529)                 | (5,960)                      | (27,489)            | (88,416)                 | (22,699)                     | (111,115)           |                          |                              |                     |
| Female         | (9,557)                  | (6,955)                      | (16,512)            | (78,024)                 | (25,352)                     | (103,376)           |                          |                              |                     |
| <b>2005-10</b> | <b>(48,483)</b>          | <b>8,201</b>                 | <b>(40,282)</b>     | <b>(199,996)</b>         | <b>29,480</b>                | <b>(170,516)</b>    |                          |                              |                     |
| Male           | (29,740)                 | 3,779                        | (25,962)            | (105,249)                | 13,918                       | (91,331)            |                          |                              |                     |
| Female         | (18,743)                 | 4,422                        | (14,321)            | (94,747)                 | 15,562                       | (79,185)            |                          |                              |                     |
| <b>2010-15</b> | <b>(43,287)</b>          | <b>(7,613)</b>               | <b>(50,900)</b>     | <b>(152,752)</b>         | <b>(25,932)</b>              | <b>(178,685)</b>    |                          |                              |                     |
| Male           | (27,976)                 | (3,515)                      | (31,490)            | (84,042)                 | (12,259)                     | (96,301)            |                          |                              |                     |
| Female         | (15,311)                 | (4,099)                      | (19,410)            | (68,711)                 | (13,673)                     | (82,384)            |                          |                              |                     |
| <b>2015-20</b> | <b>(51,913)</b>          | <b>5,766</b>                 | <b>(46,147)</b>     | <b>(159,405)</b>         | <b>18,962</b>                | <b>(140,443)</b>    |                          |                              |                     |
| Male           | (31,820)                 | 2,665                        | (29,155)            | (86,906)                 | 8,971                        | (77,935)            |                          |                              |                     |
| Female         | (20,094)                 | 3,101                        | (16,993)            | (72,499)                 | 9,991                        | (62,508)            |                          |                              |                     |
| <b>2020-25</b> | <b>(49,350)</b>          | <b>9,987</b>                 | <b>(39,363)</b>     | <b>(127,971)</b>         | <b>31,431</b>                | <b>(96,540)</b>     |                          |                              |                     |
| Male           | (30,855)                 | 4,622                        | (26,233)            | (72,173)                 | 14,876                       | (57,296)            |                          |                              |                     |
| Female         | (18,495)                 | 5,365                        | (13,130)            | (55,799)                 | 16,554                       | (39,244)            |                          |                              |                     |

Total Net Migration = Unadjusted Net Migration + Labor Force Demand Migration.  
 Labor Force Demand Migration is derived by reconciling unadjusted labor force supply to forecasted employment demand.  
 See Technical Memorandum 1.2.1 for discussion of methodology.

Source: Urbanomics

Table 6. Components of Net Migration by Subregion and Racial/Ethnic Group

Long Island

|                | White                    |                              |                     | Black                    |                              |                     | Asian/Other              |                              |                     |
|----------------|--------------------------|------------------------------|---------------------|--------------------------|------------------------------|---------------------|--------------------------|------------------------------|---------------------|
|                | Unadjusted Net Migration | Labor Force Demand Migration | Total Net Migration | Unadjusted Net Migration | Labor Force Demand Migration | Total Net Migration | Unadjusted Net Migration | Labor Force Demand Migration | Total Net Migration |
| <b>2000-05</b> | <b>(53,010)</b>          | <b>12,407</b>                | <b>(40,603)</b>     | <b>3,471</b>             | <b>1,263</b>                 | <b>4,734</b>        | <b>20,929</b>            | <b>719</b>                   | <b>21,648</b>       |
| Male           | (22,450)                 | 6,146                        | (16,304)            | 1,968                    | 592                          | 2,560               | 9,150                    | 333                          | 9,483               |
| Female         | (30,560)                 | 6,261                        | (24,299)            | 1,503                    | 671                          | 2,174               | 11,779                   | 386                          | 12,165              |
| <b>2005-10</b> | <b>(46,056)</b>          | <b>10,058</b>                | <b>(35,998)</b>     | <b>4,262</b>             | <b>1,103</b>                 | <b>5,365</b>        | <b>25,996</b>            | <b>713</b>                   | <b>26,710</b>       |
| Male           | (18,012)                 | 5,001                        | (13,011)            | 2,459                    | 525                          | 2,984               | 11,176                   | 325                          | 11,501              |
| Female         | (28,044)                 | 5,056                        | (22,987)            | 1,803                    | 578                          | 2,380               | 14,820                   | 389                          | 15,209              |
| <b>2010-15</b> | <b>(41,027)</b>          | <b>(4,013)</b>               | <b>(45,041)</b>     | <b>4,641</b>             | <b>(475)</b>                 | <b>4,166</b>        | <b>32,315</b>            | <b>(362)</b>                 | <b>31,953</b>       |
| Male           | (14,866)                 | (2,008)                      | (16,874)            | 2,782                    | (230)                        | 2,552               | 13,587                   | (163)                        | 13,424              |
| Female         | (26,161)                 | (2,005)                      | (28,166)            | 1,859                    | (245)                        | 1,614               | 18,729                   | (199)                        | 18,529              |
| <b>2015-20</b> | <b>(48,344)</b>          | <b>4,938</b>                 | <b>(43,406)</b>     | <b>4,761</b>             | <b>630</b>                   | <b>5,391</b>        | <b>38,697</b>            | <b>555</b>                   | <b>39,252</b>       |
| Male           | (18,272)                 | 2,487                        | (15,785)            | 2,993                    | 310                          | 3,303               | 15,990                   | 246                          | 16,236              |
| Female         | (30,072)                 | 2,451                        | (27,621)            | 1,767                    | 321                          | 2,088               | 22,707                   | 309                          | 23,016              |
| <b>2020-25</b> | <b>(45,958)</b>          | <b>6,166</b>                 | <b>(39,791)</b>     | <b>7,442</b>             | <b>850</b>                   | <b>8,291</b>        | <b>49,024</b>            | <b>905</b>                   | <b>49,929</b>       |
| Male           | (17,309)                 | 3,130                        | (14,179)            | 4,518                    | 423                          | 4,941               | 20,166                   | 400                          | 20,566              |
| Female         | (28,649)                 | 3,036                        | (25,612)            | 2,924                    | 427                          | 3,351               | 28,857                   | 506                          | 29,363              |
|                | <b>Hispanic</b>          |                              |                     | <b>Total</b>             |                              |                     |                          |                              |                     |
|                | Unadjusted Net Migration | Labor Force Demand Migration | Total Net Migration | Unadjusted Net Migration | Labor Force Demand Migration | Total Net Migration |                          |                              |                     |
| <b>2000-05</b> | <b>12,210</b>            | <b>1,385</b>                 | <b>13,596</b>       | <b>(16,399)</b>          | <b>15,774</b>                | <b>(625)</b>        |                          |                              |                     |
| Male           | 5,434                    | 684                          | 6,118               | (5,898)                  | 7,755                        | 1,857               |                          |                              |                     |
| Female         | 6,776                    | 701                          | 7,478               | (10,501)                 | 8,019                        | (2,482)             |                          |                              |                     |
| <b>2005-10</b> | <b>15,774</b>            | <b>1,291</b>                 | <b>17,065</b>       | <b>(24)</b>              | <b>13,165</b>                | <b>13,141</b>       |                          |                              |                     |
| Male           | 7,194                    | 635                          | 7,830               | 2,817                    | 6,486                        | 9,304               |                          |                              |                     |
| Female         | 8,579                    | 656                          | 9,235               | (2,841)                  | 6,679                        | 3,837               |                          |                              |                     |
| <b>2010-15</b> | <b>18,903</b>            | <b>(621)</b>                 | <b>18,282</b>       | <b>14,833</b>            | <b>(5,472)</b>               | <b>9,361</b>        |                          |                              |                     |
| Male           | 8,621                    | (306)                        | 8,315               | 10,124                   | (2,707)                      | 7,417               |                          |                              |                     |
| Female         | 10,282                   | (315)                        | 9,967               | 4,709                    | (2,764)                      | 1,944               |                          |                              |                     |
| <b>2015-20</b> | <b>19,899</b>            | <b>897</b>                   | <b>20,796</b>       | <b>15,013</b>            | <b>7,020</b>                 | <b>22,033</b>       |                          |                              |                     |
| Male           | 8,727                    | 442                          | 9,169               | 9,438                    | 3,485                        | 12,924              |                          |                              |                     |
| Female         | 11,172                   | 454                          | 11,627              | 5,575                    | 3,535                        | 9,109               |                          |                              |                     |
| <b>2020-25</b> | <b>23,521</b>            | <b>1,340</b>                 | <b>24,860</b>       | <b>34,028</b>            | <b>9,261</b>                 | <b>43,289</b>       |                          |                              |                     |
| Male           | 10,218                   | 661                          | 10,879              | 17,593                   | 4,613                        | 22,206              |                          |                              |                     |
| Female         | 13,303                   | 679                          | 13,982              | 16,435                   | 4,648                        | 21,083              |                          |                              |                     |

Table 6. Components of Net Migration by Subregion and Racial/Ethnic Group

Mid-Hudson

|                | White                    |                              |                     | Black                    |                              |                     | Asian/Other              |                              |                     |
|----------------|--------------------------|------------------------------|---------------------|--------------------------|------------------------------|---------------------|--------------------------|------------------------------|---------------------|
|                | Unadjusted Net Migration | Labor Force Demand Migration | Total Net Migration | Unadjusted Net Migration | Labor Force Demand Migration | Total Net Migration | Unadjusted Net Migration | Labor Force Demand Migration | Total Net Migration |
| <b>2000-05</b> | <b>(35,698)</b>          | <b>(13,124)</b>              | <b>(48,822)</b>     | <b>5,856</b>             | <b>(1,882)</b>               | <b>3,974</b>        | <b>21,257</b>            | <b>(964)</b>                 | <b>20,292</b>       |
| Male           | (14,124)                 | (6,541)                      | (20,665)            | 3,156                    | (928)                        | 2,228               | 9,071                    | (434)                        | 8,638               |
| Female         | (21,574)                 | (6,583)                      | (28,157)            | 2,700                    | (954)                        | 1,746               | 12,185                   | (531)                        | 11,655              |
| <b>2005-10</b> | <b>(56,089)</b>          | <b>4,779</b>                 | <b>(51,310)</b>     | <b>3,937</b>             | <b>750</b>                   | <b>4,686</b>        | <b>24,164</b>            | <b>441</b>                   | <b>24,605</b>       |
| Male           | (23,919)                 | 2,391                        | (21,528)            | 2,196                    | 374                          | 2,570               | 9,942                    | 194                          | 10,135              |
| Female         | (32,170)                 | 2,388                        | (29,782)            | 1,741                    | 375                          | 2,116               | 14,222                   | 248                          | 14,470              |
| <b>2010-15</b> | <b>(56,124)</b>          | <b>8,770</b>                 | <b>(47,354)</b>     | <b>4,913</b>             | <b>1,507</b>                 | <b>6,420</b>        | <b>29,576</b>            | <b>1,024</b>                 | <b>30,600</b>       |
| Male           | (23,948)                 | 4,415                        | (19,533)            | 2,742                    | 763                          | 3,506               | 11,879                   | 440                          | 12,319              |
| Female         | (32,175)                 | 4,355                        | (27,820)            | 2,171                    | 744                          | 2,914               | 17,697                   | 584                          | 18,281              |
| <b>2015-20</b> | <b>(48,042)</b>          | <b>14,543</b>                | <b>(33,499)</b>     | <b>7,411</b>             | <b>2,737</b>                 | <b>10,148</b>       | <b>37,818</b>            | <b>2,201</b>                 | <b>40,019</b>       |
| Male           | (20,255)                 | 7,368                        | (12,887)            | 4,129                    | 1,405                        | 5,534               | 14,825                   | 927                          | 15,753              |
| Female         | (27,787)                 | 7,175                        | (20,612)            | 3,282                    | 1,332                        | 4,614               | 22,993                   | 1,273                        | 24,266              |
| <b>2020-25</b> | <b>(34,199)</b>          | <b>(90)</b>                  | <b>(34,289)</b>     | <b>11,704</b>            | <b>(11)</b>                  | <b>11,692</b>       | <b>51,704</b>            | <b>(10)</b>                  | <b>51,694</b>       |
| Male           | (13,494)                 | (46)                         | (13,540)            | 6,435                    | (6)                          | 6,429               | 20,185                   | (4)                          | 20,180              |
| Female         | (20,705)                 | (44)                         | (20,749)            | 5,268                    | (5)                          | 5,263               | 31,520                   | (6)                          | 31,514              |
|                | <b>Hispanic</b>          |                              |                     | <b>Total</b>             |                              |                     |                          |                              |                     |
|                | Unadjusted Net Migration | Labor Force Demand Migration | Total Net Migration | Unadjusted Net Migration | Labor Force Demand Migration | Total Net Migration |                          |                              |                     |
| <b>2000-05</b> | <b>13,964</b>            | <b>(1,744)</b>               | <b>12,220</b>       | <b>5,379</b>             | <b>(17,715)</b>              | <b>(12,336)</b>     |                          |                              |                     |
| Male           | 6,639                    | (909)                        | 5,730               | 4,742                    | (8,811)                      | (4,069)             |                          |                              |                     |
| Female         | 7,325                    | (835)                        | 6,490               | 637                      | (8,903)                      | (8,267)             |                          |                              |                     |
| <b>2005-10</b> | <b>14,292</b>            | <b>748</b>                   | <b>15,040</b>       | <b>(13,696)</b>          | <b>6,718</b>                 | <b>(6,978)</b>      |                          |                              |                     |
| Male           | 6,663                    | 387                          | 7,050               | (5,118)                  | 3,346                        | (1,772)             |                          |                              |                     |
| Female         | 7,629                    | 361                          | 7,990               | (8,578)                  | 3,372                        | (5,206)             |                          |                              |                     |
| <b>2010-15</b> | <b>17,849</b>            | <b>1,655</b>                 | <b>19,504</b>       | <b>(3,785)</b>           | <b>12,955</b>                | <b>9,170</b>        |                          |                              |                     |
| Male           | 8,439                    | 855                          | 9,293               | (889)                    | 6,473                        | 5,585               |                          |                              |                     |
| Female         | 9,411                    | 800                          | 10,210              | (2,897)                  | 6,482                        | 3,585               |                          |                              |                     |
| <b>2015-20</b> | <b>22,879</b>            | <b>3,346</b>                 | <b>26,225</b>       | <b>20,067</b>            | <b>22,826</b>                | <b>42,894</b>       |                          |                              |                     |
| Male           | 10,947                   | 1,728                        | 12,675              | 9,647                    | 11,427                       | 21,075              |                          |                              |                     |
| Female         | 11,932                   | 1,618                        | 13,550              | 10,420                   | 11,399                       | 21,819              |                          |                              |                     |
| <b>2020-25</b> | <b>30,736</b>            | <b>(11)</b>                  | <b>30,724</b>       | <b>59,944</b>            | <b>(122)</b>                 | <b>59,822</b>       |                          |                              |                     |
| Male           | 14,586                   | (6)                          | 14,580              | 27,712                   | (61)                         | 27,650              |                          |                              |                     |
| Female         | 16,150                   | (5)                          | 16,145              | 32,233                   | (61)                         | 32,172              |                          |                              |                     |

**Table 6. Components of Net Migration by Subregion and Racial/Ethnic Group**

**New Jersey**

|                | White                    |                              |                     | Black                    |                              |                     | Asian/Other              |                              |                     |
|----------------|--------------------------|------------------------------|---------------------|--------------------------|------------------------------|---------------------|--------------------------|------------------------------|---------------------|
|                | Unadjusted Net Migration | Labor Force Demand Migration | Total Net Migration | Unadjusted Net Migration | Labor Force Demand Migration | Total Net Migration | Unadjusted Net Migration | Labor Force Demand Migration | Total Net Migration |
| <b>2000-05</b> | <b>(90,326)</b>          | <b>33,054</b>                | <b>(57,272)</b>     | <b>(20,038)</b>          | <b>6,181</b>                 | <b>(13,856)</b>     | <b>84,342</b>            | <b>4,183</b>                 | <b>88,526</b>       |
| Male           | (36,038)                 | 16,502                       | (19,536)            | (9,779)                  | 2,884                        | (6,895)             | 38,863                   | 1,987                        | 40,850              |
| Female         | (54,288)                 | 16,551                       | (37,736)            | (10,259)                 | 3,297                        | (6,962)             | 45,479                   | 2,196                        | 47,676              |
| <b>2005-10</b> | <b>(68,647)</b>          | <b>(7,276)</b>               | <b>(75,923)</b>     | <b>(15,544)</b>          | <b>(1,422)</b>               | <b>(16,966)</b>     | <b>111,002</b>           | <b>(1,195)</b>               | <b>109,807</b>      |
| Male           | (24,873)                 | (3,648)                      | (28,521)            | (7,709)                  | (668)                        | (8,378)             | 51,184                   | (566)                        | 50,618              |
| Female         | (43,774)                 | (3,628)                      | (47,402)            | (7,835)                  | (753)                        | (8,589)             | 59,818                   | (628)                        | 59,189              |
| <b>2010-15</b> | <b>(75,709)</b>          | <b>(51,704)</b>              | <b>(127,413)</b>    | <b>(19,107)</b>          | <b>(10,677)</b>              | <b>(29,784)</b>     | <b>137,592</b>           | <b>(10,478)</b>              | <b>127,114</b>      |
| Male           | (29,551)                 | (26,078)                     | (55,628)            | (9,435)                  | (5,061)                      | (14,496)            | 63,480                   | (4,968)                      | 58,512              |
| Female         | (46,158)                 | (25,627)                     | (71,785)            | (9,673)                  | (5,616)                      | (15,288)            | 74,111                   | (5,510)                      | 68,601              |
| <b>2015-20</b> | <b>(118,108)</b>         | <b>(26,453)</b>              | <b>(144,561)</b>    | <b>(29,742)</b>          | <b>(5,721)</b>               | <b>(35,463)</b>     | <b>154,226</b>           | <b>(6,932)</b>               | <b>147,294</b>      |
| Male           | (51,827)                 | (13,432)                     | (65,258)            | (14,344)                 | (2,734)                      | (17,077)            | 71,278                   | (3,295)                      | 67,983              |
| Female         | (66,281)                 | (13,021)                     | (79,303)            | (15,398)                 | (2,988)                      | (18,386)            | 82,948                   | (3,637)                      | 79,311              |
| <b>2020-25</b> | <b>(131,278)</b>         | <b>24,263</b>                | <b>(107,014)</b>    | <b>(33,121)</b>          | <b>5,471</b>                 | <b>(27,650)</b>     | <b>179,054</b>           | <b>8,239</b>                 | <b>187,293</b>      |
| Male           | (59,288)                 | 12,395                       | (46,893)            | (15,529)                 | 2,629                        | (12,899)            | 81,984                   | 3,922                        | 85,906              |
| Female         | (71,989)                 | 11,868                       | (60,121)            | (17,592)                 | 2,842                        | (14,750)            | 97,071                   | 4,317                        | 101,387             |
|                | <b>Hispanic</b>          |                              |                     | <b>Total</b>             |                              |                     |                          |                              |                     |
|                | Unadjusted Net Migration | Labor Force Demand Migration | Total Net Migration | Unadjusted Net Migration | Labor Force Demand Migration | Total Net Migration |                          |                              |                     |
| <b>2000-05</b> | <b>69,888</b>            | <b>7,714</b>                 | <b>77,602</b>       | <b>43,867</b>            | <b>51,133</b>                | <b>94,999</b>       |                          |                              |                     |
| Male           | 29,364                   | 3,722                        | 33,085              | 22,410                   | 25,095                       | 47,505              |                          |                              |                     |
| Female         | 40,524                   | 3,993                        | 44,516              | 21,457                   | 26,037                       | 47,494              |                          |                              |                     |
| <b>2005-10</b> | <b>88,337</b>            | <b>(2,013)</b>               | <b>86,324</b>       | <b>115,148</b>           | <b>(11,906)</b>              | <b>103,242</b>      |                          |                              |                     |
| Male           | 37,253                   | (964)                        | 36,289              | 55,854                   | (5,847)                      | 50,008              |                          |                              |                     |
| Female         | 51,085                   | (1,050)                      | 50,035              | 59,293                   | (6,059)                      | 53,234              |                          |                              |                     |
| <b>2010-15</b> | <b>97,589</b>            | <b>(16,805)</b>              | <b>80,784</b>       | <b>140,364</b>           | <b>(89,664)</b>              | <b>50,701</b>       |                          |                              |                     |
| Male           | 40,470                   | (8,001)                      | 32,469              | 64,965                   | (44,108)                     | 20,857              |                          |                              |                     |
| Female         | 57,119                   | (8,804)                      | 48,315              | 75,400                   | (45,556)                     | 29,844              |                          |                              |                     |
| <b>2015-20</b> | <b>90,959</b>            | <b>(10,280)</b>              | <b>80,680</b>       | <b>97,336</b>            | <b>(49,386)</b>              | <b>47,949</b>       |                          |                              |                     |
| Male           | 36,430                   | (4,869)                      | 31,561              | 41,538                   | (24,329)                     | 17,208              |                          |                              |                     |
| Female         | 54,530                   | (5,411)                      | 49,119              | 55,798                   | (25,057)                     | 30,741              |                          |                              |                     |
| <b>2020-25</b> | <b>91,018</b>            | <b>11,269</b>                | <b>102,287</b>      | <b>105,674</b>           | <b>49,242</b>                | <b>154,916</b>      |                          |                              |                     |
| Male           | 35,527                   | 5,319                        | 40,846              | 42,694                   | 24,266                       | 66,959              |                          |                              |                     |
| Female         | 55,491                   | 5,950                        | 61,441              | 62,980                   | 24,977                       | 87,957              |                          |                              |                     |



Table 6. Components of Net Migration by Subregion and Racial/Ethnic Group

Connecticut

|                | White                    |                              |                     | Black                    |                              |                     | Asian/Other              |                              |                     |
|----------------|--------------------------|------------------------------|---------------------|--------------------------|------------------------------|---------------------|--------------------------|------------------------------|---------------------|
|                | Unadjusted Net Migration | Labor Force Demand Migration | Total Net Migration | Unadjusted Net Migration | Labor Force Demand Migration | Total Net Migration | Unadjusted Net Migration | Labor Force Demand Migration | Total Net Migration |
| <b>2000-05</b> | <b>(39,908)</b>          | <b>49,524</b>                | <b>9,616</b>        | <b>(1,705)</b>           | <b>6,041</b>                 | <b>4,336</b>        | <b>7,474</b>             | <b>2,255</b>                 | <b>9,729</b>        |
| Male           | (17,002)                 | 24,629                       | 7,627               | (728)                    | 2,780                        | 2,052               | 2,802                    | 1,034                        | 3,836               |
| Female         | (22,906)                 | 24,895                       | 1,989               | (977)                    | 3,261                        | 2,284               | 4,672                    | 1,221                        | 5,893               |
| <b>2005-10</b> | <b>6,123</b>             | <b>(27,247)</b>              | <b>(21,125)</b>     | <b>4,404</b>             | <b>(3,598)</b>               | <b>806</b>          | <b>11,999</b>            | <b>(1,530)</b>               | <b>10,469</b>       |
| Male           | 5,983                    | (13,607)                     | (7,624)             | 2,060                    | (1,670)                      | 390                 | 4,610                    | (682)                        | 3,927               |
| Female         | 140                      | (13,640)                     | (13,500)            | 2,344                    | (1,928)                      | 416                 | 7,389                    | (847)                        | 6,542               |
| <b>2010-15</b> | <b>(21,019)</b>          | <b>(3,731)</b>               | <b>(24,750)</b>     | <b>1,003</b>             | <b>(537)</b>                 | <b>466</b>          | <b>12,797</b>            | <b>(263)</b>                 | <b>12,535</b>       |
| Male           | (7,748)                  | (1,872)                      | (9,621)             | 487                      | (252)                        | 235                 | 4,754                    | (114)                        | 4,640               |
| Female         | (13,270)                 | (1,858)                      | (15,129)            | 516                      | (285)                        | 231                 | 8,043                    | (148)                        | 7,895               |
| <b>2015-20</b> | <b>(22,258)</b>          | <b>17,394</b>                | <b>(4,864)</b>      | <b>1,026</b>             | <b>2,707</b>                 | <b>3,733</b>        | <b>15,315</b>            | <b>1,535</b>                 | <b>16,849</b>       |
| Male           | (8,569)                  | 8,770                        | 200                 | 592                      | 1,282                        | 1,874               | 5,668                    | 655                          | 6,323               |
| Female         | (13,688)                 | 8,624                        | (5,064)             | 434                      | 1,425                        | 1,859               | 9,647                    | 880                          | 10,527              |
| <b>2020-25</b> | <b>(3,617)</b>           | <b>23,129</b>                | <b>19,512</b>       | <b>4,190</b>             | <b>3,873</b>                 | <b>8,063</b>        | <b>20,797</b>            | <b>2,638</b>                 | <b>23,436</b>       |
| Male           | 765                      | 11,712                       | 12,477              | 2,313                    | 1,851                        | 4,164               | 7,675                    | 1,102                        | 8,777               |
| Female         | (4,382)                  | 11,417                       | 7,035               | 1,878                    | 2,022                        | 3,899               | 13,123                   | 1,536                        | 14,659              |
|                | <b>Hispanic</b>          |                              |                     | <b>Total</b>             |                              |                     |                          |                              |                     |
|                | Unadjusted Net Migration | Labor Force Demand Migration | Total Net Migration | Unadjusted Net Migration | Labor Force Demand Migration | Total Net Migration |                          |                              |                     |
| <b>2000-05</b> | <b>7,858</b>             | <b>5,963</b>                 | <b>13,821</b>       | <b>(26,282)</b>          | <b>63,783</b>                | <b>37,501</b>       |                          |                              |                     |
| Male           | 3,527                    | 2,866                        | 6,392               | (11,402)                 | 31,309                       | 19,906              |                          |                              |                     |
| Female         | 4,331                    | 3,097                        | 7,429               | (14,880)                 | 32,474                       | 17,595              |                          |                              |                     |
| <b>2005-10</b> | <b>15,791</b>            | <b>(3,811)</b>               | <b>11,980</b>       | <b>38,316</b>            | <b>(36,186)</b>              | <b>2,130</b>        |                          |                              |                     |
| Male           | 7,280                    | (1,831)                      | 5,449               | 19,932                   | (17,790)                     | 2,142               |                          |                              |                     |
| Female         | 8,511                    | (1,980)                      | 6,531               | 18,384                   | (18,395)                     | (12)                |                          |                              |                     |
| <b>2010-15</b> | <b>13,300</b>            | <b>(618)</b>                 | <b>12,682</b>       | <b>6,081</b>             | <b>(5,148)</b>               | <b>933</b>          |                          |                              |                     |
| Male           | 6,013                    | (297)                        | 5,716               | 3,506                    | (2,536)                      | 970                 |                          |                              |                     |
| Female         | 7,287                    | (320)                        | 6,966               | 2,576                    | (2,613)                      | (37)                |                          |                              |                     |
| <b>2015-20</b> | <b>14,169</b>            | <b>3,396</b>                 | <b>17,564</b>       | <b>8,252</b>             | <b>25,031</b>                | <b>33,283</b>       |                          |                              |                     |
| Male           | 6,339                    | 1,634                        | 7,973               | 4,029                    | 12,340                       | 16,369              |                          |                              |                     |
| Female         | 7,830                    | 1,762                        | 9,592               | 4,223                    | 12,691                       | 16,914              |                          |                              |                     |
| <b>2020-25</b> | <b>19,821</b>            | <b>5,342</b>                 | <b>25,163</b>       | <b>41,192</b>            | <b>34,982</b>                | <b>76,174</b>       |                          |                              |                     |
| Male           | 9,006                    | 2,573                        | 11,579              | 19,759                   | 17,238                       | 36,997              |                          |                              |                     |
| Female         | 10,815                   | 2,769                        | 13,584              | 21,433                   | 17,744                       | 39,177              |                          |                              |                     |

Table 6. Components of Net Migration by Subregion and Racial/Ethnic Group

New York Suburbs

|                | White                    |                              |                     | Black                    |                              |                     | Asian/Other              |                              |                     |
|----------------|--------------------------|------------------------------|---------------------|--------------------------|------------------------------|---------------------|--------------------------|------------------------------|---------------------|
|                | Unadjusted Net Migration | Labor Force Demand Migration | Total Net Migration | Unadjusted Net Migration | Labor Force Demand Migration | Total Net Migration | Unadjusted Net Migration | Labor Force Demand Migration | Total Net Migration |
| <b>2000-05</b> | <b>(88,708)</b>          | <b>(717)</b>                 | <b>(89,425)</b>     | <b>9,328</b>             | <b>(620)</b>                 | <b>8,708</b>        | <b>42,186</b>            | <b>(245)</b>                 | <b>41,941</b>       |
| Male           | (36,574)                 | (395)                        | (36,969)            | 5,124                    | (336)                        | 4,788               | 18,222                   | (101)                        | 18,121              |
| Female         | (52,134)                 | (322)                        | (52,456)            | 4,204                    | (283)                        | 3,920               | 23,964                   | (145)                        | 23,820              |
| <b>2005-10</b> | <b>(102,145)</b>         | <b>14,837</b>                | <b>(87,308)</b>     | <b>8,199</b>             | <b>1,852</b>                 | <b>10,051</b>       | <b>50,160</b>            | <b>1,155</b>                 | <b>51,315</b>       |
| Male           | (41,931)                 | 7,393                        | (34,539)            | 4,655                    | 899                          | 5,555               | 21,118                   | 518                          | 21,636              |
| Female         | (60,214)                 | 7,444                        | (52,770)            | 3,544                    | 953                          | 4,496               | 29,042                   | 636                          | 29,679              |
| <b>2010-15</b> | <b>(97,151)</b>          | <b>4,757</b>                 | <b>(92,394)</b>     | <b>9,554</b>             | <b>1,032</b>                 | <b>10,586</b>       | <b>61,891</b>            | <b>662</b>                   | <b>62,553</b>       |
| Male           | (38,815)                 | 2,407                        | (36,408)            | 5,525                    | 533                          | 6,058               | 25,465                   | 277                          | 25,743              |
| Female         | (58,336)                 | 2,349                        | (55,987)            | 4,030                    | 498                          | 4,528               | 36,426                   | 384                          | 36,811              |
| <b>2015-20</b> | <b>(96,386)</b>          | <b>19,481</b>                | <b>(76,904)</b>     | <b>12,172</b>            | <b>3,367</b>                 | <b>15,539</b>       | <b>76,516</b>            | <b>2,756</b>                 | <b>79,271</b>       |
| Male           | (38,527)                 | 9,855                        | (28,672)            | 7,123                    | 1,714                        | 8,837               | 30,816                   | 1,174                        | 31,989              |
| Female         | (57,859)                 | 9,627                        | (48,232)            | 5,049                    | 1,653                        | 6,702               | 45,700                   | 1,582                        | 47,282              |
| <b>2020-25</b> | <b>(80,157)</b>          | <b>6,077</b>                 | <b>(74,080)</b>     | <b>19,145</b>            | <b>838</b>                   | <b>19,984</b>       | <b>100,728</b>           | <b>895</b>                   | <b>101,623</b>      |
| Male           | (30,803)                 | 3,084                        | (27,719)            | 10,953                   | 417                          | 11,370              | 40,351                   | 395                          | 40,746              |
| Female         | (49,354)                 | 2,992                        | (46,362)            | 8,192                    | 422                          | 8,614               | 60,377                   | 500                          | 60,877              |
|                | <b>Hispanic</b>          |                              |                     | <b>Total</b>             |                              |                     |                          |                              |                     |
|                | Unadjusted Net Migration | Labor Force Demand Migration | Total Net Migration | Unadjusted Net Migration | Labor Force Demand Migration | Total Net Migration |                          |                              |                     |
| <b>2000-05</b> | <b>26,174</b>            | <b>(359)</b>                 | <b>25,816</b>       | <b>(11,021)</b>          | <b>(1,940)</b>               | <b>(12,961)</b>     |                          |                              |                     |
| Male           | 12,073                   | (225)                        | 11,848              | (1,156)                  | (1,056)                      | (2,212)             |                          |                              |                     |
| Female         | 14,101                   | (134)                        | 13,967              | (9,865)                  | (884)                        | (10,749)            |                          |                              |                     |
| <b>2005-10</b> | <b>30,066</b>            | <b>2,039</b>                 | <b>32,105</b>       | <b>(13,720)</b>          | <b>19,883</b>                | <b>6,163</b>        |                          |                              |                     |
| Male           | 13,857                   | 1,022                        | 14,879              | (2,301)                  | 9,832                        | 7,531               |                          |                              |                     |
| Female         | 16,209                   | 1,017                        | 17,225              | (11,419)                 | 10,050                       | (1,369)             |                          |                              |                     |
| <b>2010-15</b> | <b>36,753</b>            | <b>1,034</b>                 | <b>37,786</b>       | <b>11,048</b>            | <b>7,484</b>                 | <b>18,531</b>       |                          |                              |                     |
| Male           | 17,060                   | 548                          | 17,609              | 9,236                    | 3,766                        | 13,002              |                          |                              |                     |
| Female         | 19,692                   | 485                          | 20,178              | 1,812                    | 3,718                        | 5,530               |                          |                              |                     |
| <b>2015-20</b> | <b>42,778</b>            | <b>4,243</b>                 | <b>47,021</b>       | <b>35,080</b>            | <b>29,846</b>                | <b>64,927</b>       |                          |                              |                     |
| Male           | 19,674                   | 2,170                        | 21,844              | 19,086                   | 14,913                       | 33,998              |                          |                              |                     |
| Female         | 23,104                   | 2,073                        | 25,177              | 15,995                   | 14,934                       | 30,929              |                          |                              |                     |
| <b>2020-25</b> | <b>54,256</b>            | <b>1,329</b>                 | <b>55,585</b>       | <b>93,973</b>            | <b>9,139</b>                 | <b>103,112</b>      |                          |                              |                     |
| Male           | 24,804                   | 655                          | 25,459              | 45,305                   | 4,551                        | 49,856              |                          |                              |                     |
| Female         | 29,453                   | 674                          | 30,126              | 48,668                   | 4,588                        | 53,255              |                          |                              |                     |

Table 6. Components of Net Migration by Subregion and Racial/Ethnic Group

New York Metropolitan Region

|                | White                    |                              |                     | Black                    |                              |                     | Asian/Other              |                              |                     |
|----------------|--------------------------|------------------------------|---------------------|--------------------------|------------------------------|---------------------|--------------------------|------------------------------|---------------------|
|                | Unadjusted Net Migration | Labor Force Demand Migration | Total Net Migration | Unadjusted Net Migration | Labor Force Demand Migration | Total Net Migration | Unadjusted Net Migration | Labor Force Demand Migration | Total Net Migration |
| <b>2000-05</b> | <b>(332,605)</b>         | <b>63,647</b>                | <b>(268,957)</b>    | <b>(89,334)</b>          | <b>265</b>                   | <b>(89,069)</b>     | <b>189,228</b>           | <b>608</b>                   | <b>189,837</b>      |
| Male           | (141,121)                | 31,717                       | (109,404)           | (42,326)                 | 274                          | (42,053)            | 81,448                   | 255                          | 81,703              |
| Female         | (191,484)                | 31,931                       | (159,553)           | (47,008)                 | (9)                          | (47,016)            | 107,781                  | 353                          | 108,134             |
| <b>2005-10</b> | <b>(283,589)</b>         | <b>(9,169)</b>               | <b>(292,758)</b>    | <b>(91,253)</b>          | <b>3,751</b>                 | <b>(87,502)</b>     | <b>228,879</b>           | <b>2,274</b>                 | <b>231,152</b>      |
| Male           | (115,518)                | (4,645)                      | (120,163)           | (42,951)                 | 1,679                        | (41,271)            | 98,055                   | 1,074                        | 99,129              |
| Female         | (168,071)                | (4,524)                      | (172,595)           | (48,303)                 | 2,072                        | (46,231)            | 130,823                  | 1,200                        | 132,023             |
| <b>2010-15</b> | <b>(293,364)</b>         | <b>(59,359)</b>              | <b>(352,724)</b>    | <b>(87,972)</b>          | <b>(16,137)</b>              | <b>(104,109)</b>    | <b>281,723</b>           | <b>(13,762)</b>              | <b>267,961</b>      |
| Male           | (121,576)                | (29,863)                     | (151,439)           | (40,895)                 | (7,494)                      | (48,389)            | 120,567                  | (6,515)                      | 114,052             |
| Female         | (171,789)                | (29,496)                     | (201,284)           | (47,078)                 | (8,643)                      | (55,721)            | 161,156                  | (7,247)                      | 153,909             |
| <b>2015-20</b> | <b>(339,375)</b>         | <b>16,283</b>                | <b>(323,093)</b>    | <b>(97,846)</b>          | <b>4,598</b>                 | <b>(93,248)</b>     | <b>322,492</b>           | <b>447</b>                   | <b>322,939</b>      |
| Male           | (146,156)                | 8,120                        | (138,036)           | (44,058)                 | 2,218                        | (41,840)            | 137,337                  | (44)                         | 137,293             |
| Female         | (193,220)                | 8,162                        | (185,057)           | (53,788)                 | 2,380                        | (51,408)            | 185,155                  | 492                          | 185,647             |
| <b>2020-25</b> | <b>(308,849)</b>         | <b>62,407</b>                | <b>(246,442)</b>    | <b>(84,523)</b>          | <b>16,931</b>                | <b>(67,592)</b>     | <b>390,494</b>           | <b>17,530</b>                | <b>408,024</b>      |
| Male           | (132,420)                | 31,673                       | (100,747)           | (35,739)                 | 8,034                        | (27,706)            | 165,263                  | 8,056                        | 173,318             |
| Female         | (176,428)                | 30,733                       | (145,695)           | (48,784)                 | 8,897                        | (39,887)            | 225,231                  | 9,474                        | 234,705             |
|                | <b>Hispanic</b>          |                              |                     | <b>Total</b>             |                              |                     |                          |                              |                     |
|                | Unadjusted Net Migration | Labor Force Demand Migration | Total Net Migration | Unadjusted Net Migration | Labor Force Demand Migration | Total Net Migration |                          |                              |                     |
| <b>2000-05</b> | <b>72,834</b>            | <b>403</b>                   | <b>73,238</b>       | <b>(159,876)</b>         | <b>64,924</b>                | <b>(94,952)</b>     |                          |                              |                     |
| Male           | 23,434                   | 403                          | 23,837              | (78,565)                 | 32,648                       | (45,916)            |                          |                              |                     |
| Female         | 49,400                   | 1                            | 49,401              | (81,311)                 | 32,276                       | (49,036)            |                          |                              |                     |
| <b>2005-10</b> | <b>85,711</b>            | <b>4,415</b>                 | <b>90,127</b>       | <b>(60,252)</b>          | <b>1,271</b>                 | <b>(58,981)</b>     |                          |                              |                     |
| Male           | 28,650                   | 2,006                        | 30,656              | (31,763)                 | 113                          | (31,650)            |                          |                              |                     |
| Female         | 57,061                   | 2,409                        | 59,471              | (28,489)                 | 1,157                        | (27,332)            |                          |                              |                     |
| <b>2010-15</b> | <b>104,355</b>           | <b>(24,002)</b>              | <b>80,353</b>       | <b>4,741</b>             | <b>(113,260)</b>             | <b>(108,520)</b>    |                          |                              |                     |
| Male           | 35,567                   | (11,264)                     | 24,303              | (6,336)                  | (55,137)                     | (61,473)            |                          |                              |                     |
| Female         | 68,787                   | (12,738)                     | 56,050              | 11,077                   | (58,124)                     | (47,047)            |                          |                              |                     |
| <b>2015-20</b> | <b>95,993</b>            | <b>3,125</b>                 | <b>99,118</b>       | <b>(18,736)</b>          | <b>24,453</b>                | <b>5,716</b>        |                          |                              |                     |
| Male           | 30,623                   | 1,601                        | 32,223              | (22,254)                 | 11,895                       | (10,359)            |                          |                              |                     |
| Female         | 65,370                   | 1,524                        | 66,894              | 3,517                    | 12,558                       | 16,076              |                          |                              |                     |
| <b>2020-25</b> | <b>115,745</b>           | <b>27,926</b>                | <b>143,672</b>      | <b>112,867</b>           | <b>124,794</b>               | <b>237,661</b>      |                          |                              |                     |
| Male           | 38,482                   | 13,168                       | 51,651              | 35,585                   | 60,932                       | 96,517              |                          |                              |                     |
| Female         | 77,263                   | 14,758                       | 92,021              | 77,282                   | 63,862                       | 141,145             |                          |                              |                     |

Table 7. Births and Deaths Adjustment Factors by Subregion and Racial/Ethnic Group

|                      | White  | Black  | Asian/Other | Hispanic |
|----------------------|--------|--------|-------------|----------|
| <i>New York City</i> |        |        |             |          |
| Births               | 0.8799 | 0.9484 | 0.8866      | 0.8611   |
| Deaths               | 1.0697 | 1.0646 | 1.0645      | 1.0918   |
| <i>Long Island</i>   |        |        |             |          |
| Births               | 0.9682 | 0.9861 | 0.9764      | 0.9623   |
| Deaths               | 1.0060 | 1.0036 | 1.0031      | 0.8480   |
| <i>Mid-Hudson</i>    |        |        |             |          |
| Births               | 0.9962 | 0.9902 | 0.9889      | 0.9591   |
| Deaths               | 0.9896 | 0.9575 | 0.9607      | 0.8351   |
| <i>New Jersey</i>    |        |        |             |          |
| Births               | 0.9543 | 0.9565 | 0.9605      | 0.8654   |
| Deaths               | 1.0364 | 1.0347 | 1.0334      | 1.0342   |
| <i>Connecticut</i>   |        |        |             |          |
| Births               | 0.9487 | 1.0256 | 1.0136      | 0.8972   |
| Deaths               | 0.9785 | 1.0075 | 1.0133      | 0.9780   |

Table 8. Summary of Net Migration Rates by Sex, Racial/Ethnic Group & Subregion, 1990 to 2025

|                              | White           |                 |                 |                 |                 |                 |                 | Black           |                 |                 |                 |                 |                 |                 |
|------------------------------|-----------------|-----------------|-----------------|-----------------|-----------------|-----------------|-----------------|-----------------|-----------------|-----------------|-----------------|-----------------|-----------------|-----------------|
|                              | 1990-1995       | 1995-2000       | 2000-2005       | 2005-2010       | 2010-2015       | 2015-2020       | 2020-2025       | 1990-1995       | 1995-2000       | 2000-2005       | 2005-2010       | 2010-2015       | 2015-2020       | 2020-2025       |
| <b>New York City</b>         | <b>(0.0795)</b> | <b>(0.0427)</b> | <b>(0.0476)</b> | <b>(0.0417)</b> | <b>(0.0440)</b> | <b>(0.0417)</b> | <b>(0.0385)</b> | <b>(0.0549)</b> | <b>(0.0430)</b> | <b>(0.0476)</b> | <b>(0.0446)</b> | <b>(0.0475)</b> | <b>(0.0437)</b> | <b>(0.0393)</b> |
| Male                         | (0.0771)        | (0.0403)        | (0.0458)        | (0.0397)        | (0.0421)        | (0.0396)        | (0.0363)        | (0.0601)        | (0.0463)        | (0.0504)        | (0.0472)        | (0.0494)        | (0.0443)        | (0.0385)        |
| Female                       | (0.0817)        | (0.0448)        | (0.0493)        | (0.0435)        | (0.0458)        | (0.0436)        | (0.0405)        | (0.0507)        | (0.0403)        | (0.0454)        | (0.0426)        | (0.0460)        | (0.0433)        | (0.0401)        |
| <b>Long Island</b>           | <b>(0.0356)</b> | <b>(0.0254)</b> | <b>(0.0189)</b> | <b>(0.0170)</b> | <b>(0.0216)</b> | <b>(0.0213)</b> | <b>(0.0199)</b> | <b>0.0105</b>   | <b>0.0090</b>   | <b>0.0224</b>   | <b>0.0240</b>   | <b>0.0176</b>   | <b>0.0219</b>   | <b>0.0323</b>   |
| Male                         | (0.0334)        | (0.0231)        | (0.0155)        | (0.0125)        | (0.0165)        | (0.0157)        | (0.0144)        | 0.0070          | 0.0104          | 0.0259          | 0.0284          | 0.0229          | 0.0282          | 0.0403          |
| Female                       | (0.0377)        | (0.0277)        | (0.0221)        | (0.0212)        | (0.0265)        | (0.0266)        | (0.0253)        | 0.0136          | 0.0079          | 0.0193          | 0.0201          | 0.0130          | 0.0161          | 0.0250          |
| <b>Mid-Hudson</b>            | <b>(0.0298)</b> | <b>(0.0210)</b> | <b>(0.0304)</b> | <b>(0.0327)</b> | <b>(0.0312)</b> | <b>(0.0228)</b> | <b>(0.0238)</b> | <b>0.0099</b>   | <b>0.0204</b>   | <b>0.0178</b>   | <b>0.0200</b>   | <b>0.0262</b>   | <b>0.0395</b>   | <b>0.0432</b>   |
| Male                         | (0.0280)        | (0.0179)        | (0.0264)        | (0.0280)        | (0.0262)        | (0.0177)        | (0.0190)        | 0.0058          | 0.0234          | 0.0207          | 0.0227          | 0.0294          | 0.0441          | 0.0485          |
| Female                       | (0.0314)        | (0.0239)        | (0.0342)        | (0.0373)        | (0.0361)        | (0.0276)        | (0.0285)        | 0.0136          | 0.0177          | 0.0152          | 0.0176          | 0.0232          | 0.0351          | 0.0381          |
| <b>New Jersey</b>            | <b>(0.0299)</b> | <b>(0.0176)</b> | <b>(0.0133)</b> | <b>(0.0179)</b> | <b>(0.0308)</b> | <b>(0.0361)</b> | <b>(0.0278)</b> | <b>(0.0139)</b> | <b>(0.0272)</b> | <b>(0.0169)</b> | <b>(0.0203)</b> | <b>(0.0350)</b> | <b>(0.0417)</b> | <b>(0.0329)</b> |
| Male                         | (0.0271)        | (0.0141)        | (0.0094)        | (0.0138)        | (0.0274)        | (0.0332)        | (0.0248)        | (0.0140)        | (0.0288)        | (0.0179)        | (0.0213)        | (0.0362)        | (0.0427)        | (0.0326)        |
| Female                       | (0.0326)        | (0.0208)        | (0.0170)        | (0.0219)        | (0.0340)        | (0.0390)        | (0.0307)        | (0.0139)        | (0.0258)        | (0.0160)        | (0.0193)        | (0.0340)        | (0.0409)        | (0.0332)        |
| <b>Connecticut</b>           | <b>(0.0453)</b> | <b>(0.0233)</b> | <b>0.0067</b>   | <b>(0.0147)</b> | <b>(0.0174)</b> | <b>(0.0035)</b> | <b>0.0140</b>   | <b>(0.0312)</b> | <b>(0.0098)</b> | <b>0.0250</b>   | <b>0.0043</b>   | <b>0.0024</b>   | <b>0.0183</b>   | <b>0.0374</b>   |
| Male                         | (0.0436)        | (0.0205)        | 0.0110          | (0.0109)        | (0.0138)        | 0.0003          | 0.0182          | (0.0382)        | (0.0093)        | 0.0253          | 0.0045          | 0.0026          | 0.0194          | 0.0408          |
| Female                       | (0.0470)        | (0.0259)        | 0.0027          | (0.0183)        | (0.0209)        | (0.0071)        | 0.0099          | (0.0251)        | (0.0103)        | 0.0247          | 0.0042          | 0.0022          | 0.0172          | 0.0343          |
| <b>New York Metro Region</b> | <b>(0.0448)</b> | <b>(0.0259)</b> | <b>(0.0219)</b> | <b>(0.0245)</b> | <b>(0.0304)</b> | <b>(0.0288)</b> | <b>(0.0226)</b> | <b>(0.0361)</b> | <b>(0.0301)</b> | <b>(0.0271)</b> | <b>(0.0265)</b> | <b>(0.0313)</b> | <b>(0.0281)</b> | <b>(0.0204)</b> |
| Male                         | (0.0423)        | (0.0229)        | (0.0184)        | (0.0206)        | (0.0267)        | (0.0251)        | (0.0189)        | (0.0393)        | (0.0317)        | (0.0279)        | (0.0271)        | (0.0315)        | (0.0272)        | (0.0180)        |
| Female                       | (0.0472)        | (0.0286)        | (0.0252)        | (0.0281)        | (0.0339)        | (0.0323)        | (0.0263)        | (0.0333)        | (0.0288)        | (0.0265)        | (0.0260)        | (0.0312)        | (0.0289)        | (0.0225)        |

Table 8. Summary of Net Migration Rates by Sex, Racial/Ethnic Group & Subregion, 1990 to 2025

|                              | Asian         |               |               |               |               |               |               | Hispanic      |                 |                 |                 |                 |                 |                 |
|------------------------------|---------------|---------------|---------------|---------------|---------------|---------------|---------------|---------------|-----------------|-----------------|-----------------|-----------------|-----------------|-----------------|
|                              | 1990-1995     | 1995-2000     | 2000-2005     | 2005-2010     | 2010-2015     | 2015-2020     | 2020-2025     | 1990-1995     | 1995-2000       | 2000-2005       | 2005-2010       | 2010-2015       | 2015-2020       | 2020-2025       |
| <b>New York City</b>         | <b>0.1369</b> | <b>0.0802</b> | <b>0.0687</b> | <b>0.0722</b> | <b>0.0699</b> | <b>0.0746</b> | <b>0.0790</b> | <b>0.0047</b> | <b>(0.0124)</b> | <b>(0.0209)</b> | <b>(0.0181)</b> | <b>(0.0217)</b> | <b>(0.0188)</b> | <b>(0.0152)</b> |
| Male                         | 0.1130        | 0.0646        | 0.0535        | 0.0576        | 0.0561        | 0.0617        | 0.0670        | (0.0055)      | (0.0192)        | (0.0276)        | (0.0247)        | (0.0285)        | (0.0253)        | (0.0216)        |
| Female                       | 0.1615        | 0.0956        | 0.0833        | 0.0857        | 0.0825        | 0.0862        | 0.0896        | 0.0141        | (0.0062)        | (0.0149)        | (0.0122)        | (0.0157)        | (0.0131)        | (0.0096)        |
| <b>Long Island</b>           | <b>0.2389</b> | <b>0.1988</b> | <b>0.1991</b> | <b>0.1941</b> | <b>0.1853</b> | <b>0.1837</b> | <b>0.1894</b> | <b>0.0826</b> | <b>0.0510</b>   | <b>0.0594</b>   | <b>0.0648</b>   | <b>0.0605</b>   | <b>0.0602</b>   | <b>0.0629</b>   |
| Male                         | 0.2154        | 0.1805        | 0.1817        | 0.1762        | 0.1662        | 0.1645        | 0.1711        | 0.0716        | 0.0451          | 0.0538          | 0.0601          | 0.0558          | 0.0540          | 0.0563          |
| Female                       | 0.2619        | 0.2162        | 0.2152        | 0.2102        | 0.2020        | 0.2002        | 0.2047        | 0.0938        | 0.0570          | 0.0649          | 0.0694          | 0.0650          | 0.0662          | 0.0693          |
| <b>Mid-Hudson</b>            | <b>0.2349</b> | <b>0.2222</b> | <b>0.2038</b> | <b>0.1932</b> | <b>0.1908</b> | <b>0.1995</b> | <b>0.2050</b> | <b>0.0677</b> | <b>0.0708</b>   | <b>0.0592</b>   | <b>0.0634</b>   | <b>0.0717</b>   | <b>0.0834</b>   | <b>0.0835</b>   |
| Male                         | 0.2095        | 0.1984        | 0.1816        | 0.1691        | 0.1659        | 0.1724        | 0.1788        | 0.0622        | 0.0646          | 0.0539          | 0.0580          | 0.0671          | 0.0796          | 0.0785          |
| Female                       | 0.2599        | 0.2447        | 0.2242        | 0.2147        | 0.2123        | 0.2221        | 0.2263        | 0.0739        | 0.0775          | 0.0650          | 0.0690          | 0.0764          | 0.0873          | 0.0886          |
| <b>New Jersey</b>            | <b>0.2537</b> | <b>0.2038</b> | <b>0.2087</b> | <b>0.2008</b> | <b>0.1825</b> | <b>0.1696</b> | <b>0.1756</b> | <b>0.1157</b> | <b>0.0801</b>   | <b>0.0848</b>   | <b>0.0808</b>   | <b>0.0654</b>   | <b>0.0573</b>   | <b>0.0645</b>   |
| Male                         | 0.2310        | 0.1928        | 0.1994        | 0.1927        | 0.1758        | 0.1645        | 0.1698        | 0.1051        | 0.0693          | 0.0738          | 0.0700          | 0.0545          | 0.0469          | 0.0542          |
| Female                       | 0.2760        | 0.2142        | 0.2174        | 0.2082        | 0.1887        | 0.1742        | 0.1808        | 0.1264        | 0.0906          | 0.0953          | 0.0911          | 0.0755          | 0.0669          | 0.0738          |
| <b>Connecticut</b>           | <b>0.2200</b> | <b>0.1516</b> | <b>0.1906</b> | <b>0.1589</b> | <b>0.1515</b> | <b>0.1643</b> | <b>0.1835</b> | <b>0.0489</b> | <b>0.0518</b>   | <b>0.0838</b>   | <b>0.0618</b>   | <b>0.0570</b>   | <b>0.0694</b>   | <b>0.0867</b>   |
| Male                         | 0.1949        | 0.1197        | 0.1561        | 0.1268        | 0.1219        | 0.1365        | 0.1546        | 0.0429        | 0.0475          | 0.0788          | 0.0573          | 0.0525          | 0.0646          | 0.0821          |
| Female                       | 0.2455        | 0.1828        | 0.2227        | 0.1873        | 0.1768        | 0.1873        | 0.2067        | 0.0547        | 0.0561          | 0.0886          | 0.0661          | 0.0612          | 0.0739          | 0.0911          |
| <b>New York Metro Region</b> | <b>0.1847</b> | <b>0.1361</b> | <b>0.1350</b> | <b>0.1357</b> | <b>0.1306</b> | <b>0.1318</b> | <b>0.1397</b> | <b>0.0395</b> | <b>0.0210</b>   | <b>0.0202</b>   | <b>0.0226</b>   | <b>0.0184</b>   | <b>0.0208</b>   | <b>0.0275</b>   |
| Male                         | 0.1604        | 0.1199        | 0.1197        | 0.1213        | 0.1171        | 0.1192        | 0.1273        | 0.0307        | 0.0144          | 0.0137          | 0.0160          | 0.0116          | 0.0141          | 0.0208          |
| Female                       | 0.2092        | 0.1518        | 0.1495        | 0.1490        | 0.1427        | 0.1430        | 0.1505        | 0.0479        | 0.0272          | 0.0263          | 0.0287          | 0.0246          | 0.0268          | 0.0337          |

Table 9. Net Migration Rates by Age, Sex, Racial/Ethnic Group & Subregion, 1990 to 2025

New York City

Male

| Age          | White    |           |           |           |           |           |           |
|--------------|----------|-----------|-----------|-----------|-----------|-----------|-----------|
|              | 1990-95  | 1995-2000 | 2000-2005 | 2005-2010 | 2010-2015 | 2015-2020 | 2020-2025 |
| Under 5      | (0.2961) | (0.3087)  | (0.3128)  | (0.3337)  | (0.3535)  | (0.3587)  | (0.3244)  |
| 5 - 9        | (0.2158) | (0.1526)  | (0.1301)  | (0.1318)  | (0.1406)  | (0.1490)  | (0.1512)  |
| 10 - 14      | (0.0804) | (0.0948)  | (0.0958)  | (0.0817)  | (0.0828)  | (0.0883)  | (0.0935)  |
| 15 - 19      | (0.0375) | (0.0030)  | (0.0030)  | (0.0030)  | (0.0025)  | (0.0026)  | (0.0028)  |
| 20 - 24      | 0.0707   | 0.1189    | 0.1237    | 0.1284    | 0.1231    | 0.1092    | 0.1162    |
| 25 - 29      | 0.0598   | 0.1505    | 0.1468    | 0.1726    | 0.1644    | 0.1691    | 0.1515    |
| 30 - 34      | (0.1057) | (0.0292)  | (0.0383)  | (0.0338)  | (0.0441)  | (0.0392)  | (0.0327)  |
| 35 - 39      | (0.1179) | (0.0325)  | (0.0383)  | (0.0324)  | (0.0389)  | (0.0400)  | (0.0326)  |
| 40 - 44      | (0.1376) | (0.0903)  | (0.0947)  | (0.0776)  | (0.0825)  | (0.0818)  | (0.0851)  |
| 45 - 49      | (0.1625) | (0.1229)  | (0.1384)  | (0.1227)  | (0.1129)  | (0.1092)  | (0.1068)  |
| 50 - 54      | (0.0449) | (0.0018)  | (0.0129)  | (0.0065)  | (0.0114)  | (0.0066)  | (0.0008)  |
| 55 - 59      | (0.0631) | (0.0442)  | (0.0577)  | (0.0435)  | (0.0508)  | (0.0434)  | (0.0317)  |
| 60 - 64      | (0.0455) | (0.0242)  | (0.0426)  | (0.0367)  | (0.0379)  | (0.0349)  | (0.0258)  |
| 65 - 69      | (0.0978) | (0.0757)  | (0.0849)  | (0.1007)  | (0.1067)  | (0.0916)  | (0.0956)  |
| 70 - 74      | (0.0945) | (0.0418)  | (0.0373)  | (0.0425)  | (0.0504)  | (0.0534)  | (0.0458)  |
| 75 - 79      | 0.0478   | 0.0673    | 0.0594    | 0.0542    | 0.0617    | 0.0731    | 0.0774    |
| 80 - 84      | (0.0018) | (0.0088)  | (0.0087)  | (0.0079)  | (0.0072)  | (0.0082)  | (0.0097)  |
| 85 & Over    | (0.0509) | (0.1328)  | (0.1285)  | (0.1311)  | (0.1247)  | (0.1166)  | (0.1213)  |
| <b>Total</b> | (0.0771) | (0.0403)  | (0.0458)  | (0.0397)  | (0.0421)  | (0.0396)  | (0.0363)  |

| Age          | Black    |           |           |           |           |           |           |
|--------------|----------|-----------|-----------|-----------|-----------|-----------|-----------|
|              | 1990-95  | 1995-2000 | 2000-2005 | 2005-2010 | 2010-2015 | 2015-2020 | 2020-2025 |
| Under 5      | (0.1925) | (0.2838)  | (0.2869)  | (0.3267)  | (0.3320)  | (0.3181)  | (0.3095)  |
| 5 - 9        | (0.0275) | 0.0145    | 0.0128    | 0.0129    | 0.0147    | 0.0150    | 0.0143    |
| 10 - 14      | 0.0037   | (0.0571)  | (0.0532)  | (0.0470)  | (0.0475)  | (0.0541)  | (0.0549)  |
| 15 - 19      | (0.0468) | (0.0493)  | (0.0499)  | (0.0464)  | (0.0409)  | (0.0414)  | (0.0471)  |
| 20 - 24      | (0.1472) | (0.1235)  | (0.1418)  | (0.1378)  | (0.1324)  | (0.1141)  | (0.1092)  |
| 25 - 29      | (0.0324) | 0.0465    | 0.0391    | 0.0476    | 0.0429    | 0.0435    | 0.0447    |
| 30 - 34      | (0.0600) | 0.0148    | 0.0054    | 0.0118    | 0.0069    | 0.0110    | 0.0160    |
| 35 - 39      | (0.0258) | 0.0334    | 0.0199    | 0.0253    | 0.0214    | 0.0265    | 0.0335    |
| 40 - 44      | (0.0806) | (0.0453)  | (0.0558)  | (0.0428)  | (0.0470)  | (0.0452)  | (0.0406)  |
| 45 - 49      | (0.0719) | (0.0513)  | (0.0631)  | (0.0553)  | (0.0532)  | (0.0486)  | (0.0447)  |
| 50 - 54      | (0.0560) | (0.0600)  | (0.0739)  | (0.0684)  | (0.0725)  | (0.0595)  | (0.0520)  |
| 55 - 59      | (0.0387) | (0.0244)  | (0.0334)  | (0.0281)  | (0.0343)  | (0.0295)  | (0.0197)  |
| 60 - 64      | (0.0049) | (0.0394)  | (0.0542)  | (0.0447)  | (0.0524)  | (0.0491)  | (0.0401)  |
| 65 - 69      | 0.0430   | 0.0229    | 0.0249    | 0.0258    | 0.0251    | 0.0254    | 0.0264    |
| 70 - 74      | (0.0507) | (0.0585)  | (0.0551)  | (0.0596)  | (0.0618)  | (0.0601)  | (0.0609)  |
| 75 - 79      | 0.0733   | 0.0669    | 0.0596    | 0.0565    | 0.0611    | 0.0633    | 0.0615    |
| 80 - 84      | (0.0121) | (0.1178)  | (0.1290)  | (0.1152)  | (0.1091)  | (0.1180)  | (0.1222)  |
| 85 & Over    | 0.0279   | (0.0131)  | (0.0117)  | (0.0124)  | (0.0119)  | (0.0114)  | (0.0116)  |
| <b>Total</b> | (0.0601) | (0.0463)  | (0.0504)  | (0.0472)  | (0.0494)  | (0.0443)  | (0.0385)  |

Female

| Age                | White    |           |           |           |           |           |           |
|--------------------|----------|-----------|-----------|-----------|-----------|-----------|-----------|
|                    | 1990-95  | 1995-2000 | 2000-2005 | 2005-2010 | 2010-2015 | 2015-2020 | 2020-2025 |
| Under 5            | (0.3213) | (0.3317)  | (0.3361)  | (0.3586)  | (0.3798)  | (0.3854)  | (0.3485)  |
| 5 - 9              | (0.2119) | (0.1439)  | (0.1220)  | (0.1236)  | (0.1319)  | (0.1397)  | (0.1417)  |
| 10 - 14            | (0.0687) | (0.0825)  | (0.0835)  | (0.0708)  | (0.0718)  | (0.0766)  | (0.0811)  |
| 15 - 19            | (0.0341) | 0.0001    | 0.0001    | 0.0001    | 0.0001    | 0.0001    | 0.0001    |
| 20 - 24            | 0.1021   | 0.1506    | 0.1646    | 0.1684    | 0.1636    | 0.1430    | 0.1503    |
| 25 - 29            | 0.0180   | 0.1226    | 0.1146    | 0.1401    | 0.1323    | 0.1370    | 0.1231    |
| 30 - 34            | (0.1442) | (0.0630)  | (0.0722)  | (0.0673)  | (0.0845)  | (0.0788)  | (0.0725)  |
| 35 - 39            | (0.1194) | (0.0350)  | (0.0404)  | (0.0347)  | (0.0404)  | (0.0430)  | (0.0355)  |
| 40 - 44            | (0.0888) | (0.0438)  | (0.0509)  | (0.0391)  | (0.0441)  | (0.0410)  | (0.0406)  |
| 45 - 49            | (0.1227) | (0.0849)  | (0.0983)  | (0.0856)  | (0.0800)  | (0.0768)  | (0.0714)  |
| 50 - 54            | (0.0591) | (0.0170)  | (0.0261)  | (0.0201)  | (0.0240)  | (0.0177)  | (0.0122)  |
| 55 - 59            | (0.0687) | (0.0483)  | (0.0620)  | (0.0476)  | (0.0549)  | (0.0474)  | (0.0350)  |
| 60 - 64            | (0.0358) | (0.0123)  | (0.0280)  | (0.0216)  | (0.0249)  | (0.0213)  | (0.0135)  |
| 65 - 69            | (0.0689) | (0.0387)  | (0.0436)  | (0.0520)  | (0.0550)  | (0.0477)  | (0.0495)  |
| 70 - 74            | (0.0941) | (0.0259)  | (0.0234)  | (0.0265)  | (0.0316)  | (0.0335)  | (0.0290)  |
| 75 - 79            | (0.0055) | 0.0218    | 0.0199    | 0.0182    | 0.0207    | 0.0247    | 0.0261    |
| 80 - 84            | (0.0923) | (0.0762)  | (0.0762)  | (0.0717)  | (0.0656)  | (0.0745)  | (0.0889)  |
| 85 & Over          | (0.2252) | (0.2842)  | (0.2626)  | (0.2712)  | (0.2665)  | (0.2536)  | (0.2629)  |
| <b>Total</b>       | (0.0817) | (0.0448)  | (0.0493)  | (0.0435)  | (0.0458)  | (0.0436)  | (0.0405)  |
| <b>Grand Total</b> | (0.0795) | (0.0427)  | (0.0476)  | (0.0417)  | (0.0440)  | (0.0417)  | (0.0385)  |

| Age                | Black    |           |           |           |           |           |           |
|--------------------|----------|-----------|-----------|-----------|-----------|-----------|-----------|
|                    | 1990-95  | 1995-2000 | 2000-2005 | 2005-2010 | 2010-2015 | 2015-2020 | 2020-2025 |
| Under 5            | (0.1791) | (0.2694)  | (0.2720)  | (0.3097)  | (0.3147)  | (0.3016)  | (0.2934)  |
| 5 - 9              | (0.0352) | 0.0088    | 0.0078    | 0.0078    | 0.0089    | 0.0091    | 0.0087    |
| 10 - 14            | 0.0150   | (0.0423)  | (0.0395)  | (0.0350)  | (0.0354)  | (0.0403)  | (0.0409)  |
| 15 - 19            | (0.0408) | (0.0352)  | (0.0360)  | (0.0336)  | (0.0298)  | (0.0301)  | (0.0342)  |
| 20 - 24            | (0.0589) | (0.0371)  | (0.0492)  | (0.0444)  | (0.0463)  | (0.0379)  | (0.0327)  |
| 25 - 29            | (0.0232) | 0.0561    | 0.0487    | 0.0575    | 0.0539    | 0.0539    | 0.0540    |
| 30 - 34            | (0.0401) | 0.0362    | 0.0270    | 0.0338    | 0.0304    | 0.0352    | 0.0383    |
| 35 - 39            | (0.0493) | (0.0010)  | (0.0103)  | (0.0045)  | (0.0096)  | (0.0064)  | (0.0003)  |
| 40 - 44            | (0.0624) | (0.0421)  | (0.0525)  | (0.0407)  | (0.0449)  | (0.0430)  | (0.0386)  |
| 45 - 49            | (0.0532) | (0.0481)  | (0.0573)  | (0.0512)  | (0.0499)  | (0.0457)  | (0.0416)  |
| 50 - 54            | (0.0461) | (0.0504)  | (0.0613)  | (0.0538)  | (0.0592)  | (0.0486)  | (0.0420)  |
| 55 - 59            | (0.0378) | (0.0338)  | (0.0424)  | (0.0360)  | (0.0408)  | (0.0370)  | (0.0267)  |
| 60 - 64            | (0.0024) | (0.0475)  | (0.0629)  | (0.0535)  | (0.0591)  | (0.0541)  | (0.0471)  |
| 65 - 69            | (0.0066) | (0.0086)  | (0.0094)  | (0.0099)  | (0.0096)  | (0.0094)  | (0.0094)  |
| 70 - 74            | (0.1004) | (0.0908)  | (0.0861)  | (0.0948)  | (0.0998)  | (0.0971)  | (0.0955)  |
| 75 - 79            | (0.0408) | (0.0525)  | (0.0485)  | (0.0468)  | (0.0515)  | (0.0542)  | (0.0528)  |
| 80 - 84            | (0.1085) | (0.1587)  | (0.1660)  | (0.1562)  | (0.1508)  | (0.1660)  | (0.1747)  |
| 85 & Over          | (0.1660) | (0.2395)  | (0.2147)  | (0.2216)  | (0.2184)  | (0.2134)  | (0.2205)  |
| <b>Total</b>       | (0.0507) | (0.0403)  | (0.0454)  | (0.0426)  | (0.0460)  | (0.0433)  | (0.0401)  |
| <b>Grand Total</b> | (0.0549) | (0.0430)  | (0.0476)  | (0.0446)  | (0.0475)  | (0.0437)  | (0.0393)  |

Table 9. Net Migration Rates by Age, Sex, Racial/Ethnic Group & Subregion, 1990 to 2025

Male

| Age          | Asian/Other |           |           |           |           |           |           |
|--------------|-------------|-----------|-----------|-----------|-----------|-----------|-----------|
|              | 1990-95     | 1995-2000 | 2000-2005 | 2005-2010 | 2010-2015 | 2015-2020 | 2020-2025 |
| Under 5      | (0.1820)    | 0.0176    | 0.0191    | 0.0167    | 0.0171    | 0.0176    | 0.0178    |
| 5 - 9        | 0.0344      | 0.0003    | 0.0003    | 0.0003    | 0.0003    | 0.0003    | 0.0003    |
| 10 - 14      | 0.2613      | 0.1431    | 0.1579    | 0.1406    | 0.1532    | 0.1341    | 0.1373    |
| 15 - 19      | 0.1775      | 0.1203    | 0.1184    | 0.1306    | 0.1164    | 0.1268    | 0.1110    |
| 20 - 24      | 0.2393      | 0.1620    | 0.1805    | 0.1872    | 0.1982    | 0.1823    | 0.2063    |
| 25 - 29      | 0.2187      | 0.2700    | 0.2278    | 0.2789    | 0.2713    | 0.3025    | 0.2790    |
| 30 - 34      | 0.1318      | 0.1389    | 0.1465    | 0.1356    | 0.1551    | 0.1595    | 0.1834    |
| 35 - 39      | 0.0819      | 0.0421    | 0.0288    | 0.0392    | 0.0292    | 0.0393    | 0.0464    |
| 40 - 44      | 0.0546      | (0.0587)  | (0.0649)  | (0.0531)  | (0.0661)  | (0.0538)  | (0.0551)  |
| 45 - 49      | 0.0619      | (0.0248)  | (0.0347)  | (0.0251)  | (0.0287)  | (0.0280)  | (0.0179)  |
| 50 - 54      | 0.1247      | (0.0193)  | (0.0323)  | (0.0229)  | (0.0269)  | (0.0204)  | (0.0153)  |
| 55 - 59      | 0.1622      | 0.0442    | 0.0356    | 0.0412    | 0.0332    | 0.0347    | 0.0392    |
| 60 - 64      | 0.1944      | 0.0965    | 0.0717    | 0.0869    | 0.0753    | 0.0770    | 0.0774    |
| 65 - 69      | 0.0200      | (0.1194)  | (0.1231)  | (0.1085)  | (0.1188)  | (0.1121)  | (0.1076)  |
| 70 - 74      | (0.0153)    | (0.1054)  | (0.1194)  | (0.1236)  | (0.1089)  | (0.1192)  | (0.1125)  |
| 75 - 79      | 0.0052      | (0.0587)  | (0.0498)  | (0.0560)  | (0.0579)  | (0.0511)  | (0.0559)  |
| 80 - 84      | 0.0217      | (0.0456)  | (0.0463)  | (0.0395)  | (0.0444)  | (0.0459)  | (0.0405)  |
| 85 & Over    | (0.0203)    | (0.3555)  | (0.3587)  | (0.3676)  | (0.3389)  | (0.3499)  | (0.3618)  |
| <b>Total</b> | 0.1130      | 0.0646    | 0.0535    | 0.0576    | 0.0561    | 0.0617    | 0.0670    |

| Age          | Hispanic |           |           |           |           |           |           |
|--------------|----------|-----------|-----------|-----------|-----------|-----------|-----------|
|              | 1990-95  | 1995-2000 | 2000-2005 | 2005-2010 | 2010-2015 | 2015-2020 | 2020-2025 |
| Under 5      | 0.0297   | 0.0666    | 0.0681    | 0.0670    | 0.0705    | 0.0712    | 0.0699    |
| 5 - 9        | 0.0002   | (0.0690)  | (0.0566)  | (0.0578)  | (0.0569)  | (0.0599)  | (0.0605)  |
| 10 - 14      | 0.0530   | (0.0456)  | (0.0522)  | (0.0428)  | (0.0437)  | (0.0430)  | (0.0453)  |
| 15 - 19      | 0.0629   | 0.0209    | 0.0213    | 0.0243    | 0.0199    | 0.0204    | 0.0201    |
| 20 - 24      | (0.0367) | (0.0427)  | (0.0538)  | (0.0486)  | (0.0618)  | (0.0471)  | (0.0413)  |
| 25 - 29      | (0.0353) | 0.0652    | 0.0603    | 0.0674    | 0.0634    | 0.0765    | 0.0698    |
| 30 - 34      | (0.0182) | 0.0511    | 0.0405    | 0.0501    | 0.0449    | 0.0507    | 0.0653    |
| 35 - 39      | (0.0189) | (0.0092)  | (0.0179)  | (0.0115)  | (0.0178)  | (0.0141)  | (0.0080)  |
| 40 - 44      | (0.0393) | (0.0699)  | (0.0813)  | (0.0651)  | (0.0688)  | (0.0701)  | (0.0635)  |
| 45 - 49      | (0.0522) | (0.0900)  | (0.1016)  | (0.0942)  | (0.0877)  | (0.0816)  | (0.0820)  |
| 50 - 54      | (0.0150) | (0.0764)  | (0.0889)  | (0.0822)  | (0.0875)  | (0.0728)  | (0.0641)  |
| 55 - 59      | (0.0113) | (0.0432)  | (0.0529)  | (0.0464)  | (0.0525)  | (0.0480)  | (0.0360)  |
| 60 - 64      | (0.0205) | (0.1007)  | (0.1174)  | (0.1087)  | (0.1150)  | (0.1117)  | (0.1024)  |
| 65 - 69      | (0.0621) | (0.1575)  | (0.1580)  | (0.1625)  | (0.1627)  | (0.1607)  | (0.1639)  |
| 70 - 74      | (0.0616) | (0.1468)  | (0.1310)  | (0.1329)  | (0.1367)  | (0.1369)  | (0.1352)  |
| 75 - 79      | 0.0196   | (0.1416)  | (0.1413)  | (0.1272)  | (0.1290)  | (0.1327)  | (0.1329)  |
| 80 - 84      | 0.0238   | (0.0838)  | (0.0880)  | (0.0882)  | (0.0794)  | (0.0805)  | (0.0828)  |
| 85 & Over    | (0.0362) | (0.1986)  | (0.1757)  | (0.1781)  | (0.1794)  | (0.1701)  | (0.1675)  |
| <b>Total</b> | (0.0055) | (0.0192)  | (0.0276)  | (0.0247)  | (0.0285)  | (0.0253)  | (0.0216)  |

Female

| Age                | Asian/Other |           |           |           |           |           |           |
|--------------------|-------------|-----------|-----------|-----------|-----------|-----------|-----------|
|                    | 1990-95     | 1995-2000 | 2000-2005 | 2005-2010 | 2010-2015 | 2015-2020 | 2020-2025 |
| Under 5            | (0.2105)    | 0.0083    | 0.0090    | 0.0079    | 0.0081    | 0.0083    | 0.0084    |
| 5 - 9              | 0.0013      | (0.0861)  | (0.0780)  | (0.0843)  | (0.0739)  | (0.0756)  | (0.0777)  |
| 10 - 14            | 0.2852      | 0.1762    | 0.1964    | 0.1779    | 0.1924    | 0.1686    | 0.1725    |
| 15 - 19            | 0.2072      | 0.1560    | 0.1501    | 0.1673    | 0.1515    | 0.1639    | 0.1436    |
| 20 - 24            | 0.3533      | 0.2764    | 0.3053    | 0.3041    | 0.3301    | 0.3052    | 0.3371    |
| 25 - 29            | 0.3753      | 0.3676    | 0.3134    | 0.3675    | 0.3514    | 0.3941    | 0.3666    |
| 30 - 34            | 0.1928      | 0.1092    | 0.1063    | 0.1003    | 0.1088    | 0.1108    | 0.1312    |
| 35 - 39            | 0.0936      | (0.0064)  | (0.0169)  | (0.0113)  | (0.0155)  | (0.0133)  | (0.0058)  |
| 40 - 44            | 0.1207      | 0.0194    | 0.0061    | 0.0131    | 0.0079    | 0.0114    | 0.0213    |
| 45 - 49            | 0.1220      | 0.0586    | 0.0462    | 0.0491    | 0.0417    | 0.0493    | 0.0504    |
| 50 - 54            | 0.1932      | 0.0599    | 0.0390    | 0.0465    | 0.0364    | 0.0398    | 0.0503    |
| 55 - 59            | 0.2001      | 0.0759    | 0.0722    | 0.0705    | 0.0635    | 0.0625    | 0.0676    |
| 60 - 64            | 0.1904      | 0.1094    | 0.0919    | 0.1122    | 0.0910    | 0.0951    | 0.0944    |
| 65 - 69            | 0.0451      | (0.0386)  | (0.0409)  | (0.0394)  | (0.0443)  | (0.0385)  | (0.0382)  |
| 70 - 74            | 0.0051      | (0.0456)  | (0.0442)  | (0.0468)  | (0.0451)  | (0.0507)  | (0.0440)  |
| 75 - 79            | (0.0160)    | (0.1430)  | (0.1429)  | (0.1383)  | (0.1463)  | (0.1409)  | (0.1585)  |
| 80 - 84            | (0.1665)    | (0.1735)  | (0.1721)  | (0.1725)  | (0.1669)  | (0.1767)  | (0.1701)  |
| 85 & Over          | (0.1262)    | (0.3400)  | (0.3142)  | (0.3091)  | (0.3071)  | (0.3013)  | (0.3067)  |
| <b>Total</b>       | 0.1615      | 0.0956    | 0.0833    | 0.0857    | 0.0825    | 0.0862    | 0.0896    |
| <b>Grand Total</b> | 0.1369      | 0.0802    | 0.0687    | 0.0722    | 0.0699    | 0.0746    | 0.0790    |

| Age                | Hispanic |           |           |           |           |           |           |
|--------------------|----------|-----------|-----------|-----------|-----------|-----------|-----------|
|                    | 1990-95  | 1995-2000 | 2000-2005 | 2005-2010 | 2010-2015 | 2015-2020 | 2020-2025 |
| Under 5            | 0.0251   | 0.0695    | 0.0706    | 0.0696    | 0.0731    | 0.0739    | 0.0725    |
| 5 - 9              | (0.0057) | (0.0708)  | (0.0587)  | (0.0597)  | (0.0588)  | (0.0618)  | (0.0625)  |
| 10 - 14            | 0.0572   | (0.0366)  | (0.0416)  | (0.0345)  | (0.0351)  | (0.0345)  | (0.0363)  |
| 15 - 19            | 0.0698   | 0.0220    | 0.0224    | 0.0255    | 0.0211    | 0.0215    | 0.0212    |
| 20 - 24            | 0.0605   | 0.0473    | 0.0370    | 0.0449    | 0.0441    | 0.0407    | 0.0479    |
| 25 - 29            | 0.0206   | 0.0760    | 0.0700    | 0.0770    | 0.0736    | 0.0876    | 0.0799    |
| 30 - 34            | 0.0115   | 0.0744    | 0.0630    | 0.0731    | 0.0679    | 0.0745    | 0.0917    |
| 35 - 39            | (0.0064) | (0.0019)  | (0.0117)  | (0.0054)  | (0.0111)  | (0.0073)  | (0.0009)  |
| 40 - 44            | (0.0164) | (0.0431)  | (0.0535)  | (0.0428)  | (0.0472)  | (0.0459)  | (0.0390)  |
| 45 - 49            | (0.0114) | (0.0493)  | (0.0597)  | (0.0520)  | (0.0529)  | (0.0479)  | (0.0445)  |
| 50 - 54            | (0.0009) | (0.0707)  | (0.0803)  | (0.0729)  | (0.0773)  | (0.0669)  | (0.0585)  |
| 55 - 59            | 0.0112   | (0.0242)  | (0.0352)  | (0.0274)  | (0.0330)  | (0.0283)  | (0.0197)  |
| 60 - 64            | (0.0008) | (0.0604)  | (0.0760)  | (0.0695)  | (0.0732)  | (0.0686)  | (0.0596)  |
| 65 - 69            | (0.0421) | (0.0988)  | (0.0994)  | (0.1024)  | (0.1050)  | (0.1000)  | (0.1007)  |
| 70 - 74            | (0.0528) | (0.0982)  | (0.0927)  | (0.0936)  | (0.0964)  | (0.0989)  | (0.0942)  |
| 75 - 79            | (0.0360) | (0.1284)  | (0.1256)  | (0.1193)  | (0.1204)  | (0.1240)  | (0.1272)  |
| 80 - 84            | (0.0886) | (0.1525)  | (0.1632)  | (0.1627)  | (0.1545)  | (0.1559)  | (0.1606)  |
| 85 & Over          | (0.1485) | (0.2950)  | (0.2574)  | (0.2578)  | (0.2576)  | (0.2513)  | (0.2494)  |
| <b>Total</b>       | 0.0141   | (0.0062)  | (0.0149)  | (0.0122)  | (0.0157)  | (0.0131)  | (0.0096)  |
| <b>Grand Total</b> | 0.0047   | (0.0124)  | (0.0209)  | (0.0181)  | (0.0217)  | (0.0188)  | (0.0152)  |



Table 9. Net Migration Rates by Age, Sex, Racial/Ethnic Group & Subregion, 1990 to 2025

Long Island

Male

| Age          | White           |                 |                 |                 |                 |                 |                 |
|--------------|-----------------|-----------------|-----------------|-----------------|-----------------|-----------------|-----------------|
|              | 1990-95         | 1995-2000       | 2000-2005       | 2005-2010       | 2010-2015       | 2015-2020       | 2020-2025       |
| Under 5      | (0.0402)        | (0.1335)        | (0.1415)        | (0.1543)        | (0.1646)        | (0.1651)        | (0.1597)        |
| 5 - 9        | (0.0393)        | (0.0206)        | (0.0164)        | (0.0174)        | (0.0189)        | (0.0202)        | (0.0203)        |
| 10 - 14      | 0.0522          | 0.0030          | 0.0030          | 0.0024          | 0.0025          | 0.0028          | 0.0030          |
| 15 - 19      | (0.0251)        | (0.0144)        | (0.0139)        | (0.0141)        | (0.0112)        | (0.0119)        | (0.0130)        |
| 20 - 24      | (0.1178)        | (0.1328)        | (0.1433)        | (0.1291)        | (0.1331)        | (0.1030)        | (0.1040)        |
| 25 - 29      | (0.0724)        | (0.0491)        | (0.0457)        | (0.0448)        | (0.0459)        | (0.0421)        | (0.0287)        |
| 30 - 34      | (0.0106)        | (0.0237)        | (0.0161)        | (0.0106)        | (0.0156)        | (0.0107)        | (0.0056)        |
| 35 - 39      | (0.0147)        | 0.0264          | 0.0309          | 0.0378          | 0.0387          | 0.0489          | 0.0524          |
| 40 - 44      | 0.0187          | 0.0651          | 0.0672          | 0.0616          | 0.0586          | 0.0686          | 0.0846          |
| 45 - 49      | (0.0185)        | (0.0374)        | (0.0302)        | (0.0194)        | (0.0191)        | (0.0151)        | (0.0112)        |
| 50 - 54      | (0.0236)        | 0.0803          | 0.0731          | 0.0873          | 0.0760          | 0.0661          | 0.0699          |
| 55 - 59      | (0.0034)        | 0.0615          | 0.0760          | 0.0674          | 0.0696          | 0.0667          | 0.0602          |
| 60 - 64      | (0.0515)        | (0.0687)        | (0.0733)        | (0.0674)        | (0.0568)        | (0.0565)        | (0.0456)        |
| 65 - 69      | (0.0750)        | (0.0548)        | (0.0600)        | (0.0777)        | (0.0836)        | (0.0657)        | (0.0713)        |
| 70 - 74      | (0.0922)        | (0.0710)        | (0.0597)        | (0.0660)        | (0.0855)        | (0.0919)        | (0.0722)        |
| 75 - 79      | (0.0891)        | (0.0662)        | (0.0567)        | (0.0484)        | (0.0536)        | (0.0694)        | (0.0746)        |
| 80 - 84      | (0.0288)        | (0.0227)        | (0.0227)        | (0.0198)        | (0.0169)        | (0.0187)        | (0.0242)        |
| 85 & Over    | (0.0724)        | (0.1111)        | (0.1084)        | (0.1094)        | (0.1010)        | (0.0902)        | (0.0908)        |
| <b>Total</b> | <b>(0.0334)</b> | <b>(0.0231)</b> | <b>(0.0155)</b> | <b>(0.0125)</b> | <b>(0.0165)</b> | <b>(0.0157)</b> | <b>(0.0144)</b> |

| Age          | Black         |               |               |               |               |               |               |
|--------------|---------------|---------------|---------------|---------------|---------------|---------------|---------------|
|              | 1990-95       | 1995-2000     | 2000-2005     | 2005-2010     | 2010-2015     | 2015-2020     | 2020-2025     |
| Under 5      | (0.3279)      | (0.4796)      | (0.4885)      | (0.6004)      | (0.6036)      | (0.5633)      | (0.5363)      |
| 5 - 9        | 0.1584        | 0.1252        | 0.1054        | 0.1073        | 0.1319        | 0.1326        | 0.1237        |
| 10 - 14      | 0.1200        | 0.0464        | 0.0419        | 0.0353        | 0.0359        | 0.0442        | 0.0444        |
| 15 - 19      | 0.1215        | 0.1168        | 0.1189        | 0.1070        | 0.0901        | 0.0918        | 0.1128        |
| 20 - 24      | (0.1036)      | (0.0919)      | (0.0871)      | (0.0792)      | (0.0738)      | (0.0590)      | (0.0554)      |
| 25 - 29      | (0.1266)      | (0.1140)      | (0.1179)      | (0.1164)      | (0.1199)      | (0.1034)      | (0.0826)      |
| 30 - 34      | (0.0992)      | (0.0655)      | (0.0551)      | (0.0523)      | (0.0586)      | (0.0544)      | (0.0437)      |
| 35 - 39      | 0.0799        | 0.1439        | 0.1301        | 0.1341        | 0.1444        | 0.1563        | 0.1631        |
| 40 - 44      | 0.1639        | 0.2305        | 0.2326        | 0.1983        | 0.1898        | 0.2131        | 0.2295        |
| 45 - 49      | 0.1582        | 0.1712        | 0.1911        | 0.1910        | 0.1546        | 0.1538        | 0.1749        |
| 50 - 54      | 0.0191        | 0.0317        | 0.0442        | 0.0566        | 0.0505        | 0.0454        | 0.0493        |
| 55 - 59      | (0.0281)      | 0.0049        | 0.0140        | 0.0217        | 0.0196        | 0.0228        | 0.0237        |
| 60 - 64      | (0.0695)      | (0.1078)      | (0.1012)      | (0.0865)      | (0.0915)      | (0.0905)      | (0.0795)      |
| 65 - 69      | 0.0495        | 0.1020        | 0.1043        | 0.1116        | 0.1081        | 0.1083        | 0.1147        |
| 70 - 74      | 0.0994        | 0.0869        | 0.0800        | 0.0811        | 0.0868        | 0.0841        | 0.0842        |
| 75 - 79      | 0.1200        | 0.2037        | 0.1754        | 0.1616        | 0.1637        | 0.1752        | 0.1697        |
| 80 - 84      | 0.0742        | 0.0150        | 0.0167        | 0.0143        | 0.0132        | 0.0133        | 0.0143        |
| 85 & Over    | 0.2108        | 0.3172        | 0.2845        | 0.2965        | 0.2797        | 0.2629        | 0.2567        |
| <b>Total</b> | <b>0.0070</b> | <b>0.0104</b> | <b>0.0259</b> | <b>0.0284</b> | <b>0.0229</b> | <b>0.0282</b> | <b>0.0403</b> |

Female

| Age          | White           |                 |                 |                 |                 |                 |                 |
|--------------|-----------------|-----------------|-----------------|-----------------|-----------------|-----------------|-----------------|
|              | 1990-95         | 1995-2000       | 2000-2005       | 2005-2010       | 2010-2015       | 2015-2020       | 2020-2025       |
| Under 5      | (0.0557)        | (0.1480)        | (0.1571)        | (0.1712)        | (0.1826)        | (0.1832)        | (0.1772)        |
| 5 - 9        | (0.0389)        | (0.0146)        | (0.0116)        | (0.0123)        | (0.0134)        | (0.0143)        | (0.0143)        |
| 10 - 14      | 0.0552          | 0.0072          | 0.0073          | 0.0058          | 0.0061          | 0.0067          | 0.0071          |
| 15 - 19      | (0.0387)        | (0.0276)        | (0.0265)        | (0.0269)        | (0.0212)        | (0.0225)        | (0.0246)        |
| 20 - 24      | (0.1195)        | (0.1436)        | (0.1624)        | (0.1469)        | (0.1511)        | (0.1166)        | (0.1186)        |
| 25 - 29      | (0.0649)        | (0.0221)        | (0.0148)        | (0.0100)        | (0.0126)        | (0.0086)        | (0.0020)        |
| 30 - 34      | 0.0105          | (0.0059)        | 0.0013          | 0.0083          | 0.0067          | 0.0105          | 0.0155          |
| 35 - 39      | 0.0016          | 0.0389          | 0.0410          | 0.0483          | 0.0485          | 0.0625          | 0.0651          |
| 40 - 44      | 0.0418          | 0.0830          | 0.0834          | 0.0747          | 0.0725          | 0.0808          | 0.1025          |
| 45 - 49      | (0.0138)        | (0.0288)        | (0.0208)        | (0.0111)        | (0.0121)        | (0.0084)        | (0.0037)        |
| 50 - 54      | (0.0440)        | 0.0531          | 0.0523          | 0.0641          | 0.0554          | 0.0488          | 0.0531          |
| 55 - 59      | (0.0372)        | 0.0199          | 0.0312          | 0.0322          | 0.0314          | 0.0322          | 0.0312          |
| 60 - 64      | (0.0968)        | (0.1264)        | (0.1488)        | (0.1474)        | (0.1217)        | (0.1255)        | (0.1084)        |
| 65 - 69      | (0.0939)        | (0.0671)        | (0.0736)        | (0.0963)        | (0.1032)        | (0.0824)        | (0.0885)        |
| 70 - 74      | (0.1030)        | (0.0755)        | (0.0644)        | (0.0711)        | (0.0931)        | (0.0997)        | (0.0796)        |
| 75 - 79      | (0.0823)        | (0.0739)        | (0.0656)        | (0.0567)        | (0.0626)        | (0.0819)        | (0.0878)        |
| 80 - 84      | (0.0029)        | (0.0131)        | (0.0133)        | (0.0121)        | (0.0105)        | (0.0115)        | (0.0151)        |
| 85 & Over    | (0.1170)        | (0.1779)        | (0.1665)        | (0.1720)        | (0.1663)        | (0.1533)        | (0.1540)        |
| <b>Total</b> | <b>(0.0377)</b> | <b>(0.0277)</b> | <b>(0.0221)</b> | <b>(0.0212)</b> | <b>(0.0265)</b> | <b>(0.0266)</b> | <b>(0.0253)</b> |

| Age          | Black         |               |               |               |               |               |               |
|--------------|---------------|---------------|---------------|---------------|---------------|---------------|---------------|
|              | 1990-95       | 1995-2000     | 2000-2005     | 2005-2010     | 2010-2015     | 2015-2020     | 2020-2025     |
| Under 5      | (0.3117)      | (0.4643)      | (0.4728)      | (0.5811)      | (0.5842)      | (0.5451)      | (0.5191)      |
| 5 - 9        | 0.1242        | 0.0937        | 0.0793        | 0.0808        | 0.0993        | 0.0998        | 0.0931        |
| 10 - 14      | 0.1347        | 0.0622        | 0.0562        | 0.0476        | 0.0484        | 0.0595        | 0.0598        |
| 15 - 19      | 0.1138        | 0.1066        | 0.1096        | 0.0990        | 0.0838        | 0.0853        | 0.1049        |
| 20 - 24      | (0.0510)      | (0.0490)      | (0.0421)      | (0.0350)      | (0.0342)      | (0.0259)      | (0.0220)      |
| 25 - 29      | (0.0830)      | (0.0777)      | (0.0763)      | (0.0732)      | (0.0776)      | (0.0658)      | (0.0513)      |
| 30 - 34      | (0.0590)      | (0.0322)      | (0.0229)      | (0.0173)      | (0.0216)      | (0.0179)      | (0.0114)      |
| 35 - 39      | 0.0885        | 0.1345        | 0.1218        | 0.1258        | 0.1344        | 0.1461        | 0.1546        |
| 40 - 44      | 0.1579        | 0.1738        | 0.1828        | 0.1587        | 0.1517        | 0.1696        | 0.1843        |
| 45 - 49      | 0.1593        | 0.1428        | 0.1524        | 0.1597        | 0.1304        | 0.1304        | 0.1475        |
| 50 - 54      | (0.0812)      | (0.0656)      | (0.0511)      | (0.0419)      | (0.0451)      | (0.0340)      | (0.0282)      |
| 55 - 59      | (0.0505)      | (0.0312)      | (0.0213)      | (0.0133)      | (0.0162)      | (0.0124)      | (0.0058)      |
| 60 - 64      | (0.1086)      | (0.1651)      | (0.1622)      | (0.1473)      | (0.1450)      | (0.1405)      | (0.1335)      |
| 65 - 69      | 0.0991        | 0.1551        | 0.1602        | 0.1725        | 0.1692        | 0.1614        | 0.1628        |
| 70 - 74      | 0.0325        | 0.0333        | 0.0309        | 0.0322        | 0.0347        | 0.0340        | 0.0324        |
| 75 - 79      | 0.1004        | 0.1210        | 0.1096        | 0.1030        | 0.1072        | 0.1155        | 0.1132        |
| 80 - 84      | 0.0582        | 0.0181        | 0.0194        | 0.0178        | 0.0167        | 0.0174        | 0.0187        |
| 85 & Over    | (0.0270)      | (0.0140)      | (0.0125)      | (0.0128)      | (0.0125)      | (0.0120)      | (0.0120)      |
| <b>Total</b> | <b>0.0136</b> | <b>0.0079</b> | <b>0.0193</b> | <b>0.0201</b> | <b>0.0130</b> | <b>0.0161</b> | <b>0.0250</b> |

|                    |                 |                 |                 |                 |                 |                 |                 |
|--------------------|-----------------|-----------------|-----------------|-----------------|-----------------|-----------------|-----------------|
| <b>Grand Total</b> | <b>(0.0356)</b> | <b>(0.0254)</b> | <b>(0.0189)</b> | <b>(0.0170)</b> | <b>(0.0216)</b> | <b>(0.0213)</b> | <b>(0.0199)</b> |
|--------------------|-----------------|-----------------|-----------------|-----------------|-----------------|-----------------|-----------------|

|                    |               |               |               |               |               |               |               |
|--------------------|---------------|---------------|---------------|---------------|---------------|---------------|---------------|
| <b>Grand Total</b> | <b>0.0105</b> | <b>0.0090</b> | <b>0.0224</b> | <b>0.0240</b> | <b>0.0176</b> | <b>0.0219</b> | <b>0.0323</b> |
|--------------------|---------------|---------------|---------------|---------------|---------------|---------------|---------------|

Table 9. Net Migration Rates by Age, Sex, Racial/Ethnic Group & Subregion, 1990 to 2025

Male

| Age          | Asian/Other |           |           |           |           |           |           |
|--------------|-------------|-----------|-----------|-----------|-----------|-----------|-----------|
|              | 1990-95     | 1995-2000 | 2000-2005 | 2005-2010 | 2010-2015 | 2015-2020 | 2020-2025 |
| Under 5      | 0.0833      | 0.2372    | 0.2636    | 0.2325    | 0.2363    | 0.2424    | 0.2512    |
| 5 - 9        | 0.4457      | 0.4582    | 0.3906    | 0.4341    | 0.3828    | 0.3891    | 0.3991    |
| 10 - 14      | 0.4032      | 0.2867    | 0.3239    | 0.2762    | 0.3070    | 0.2707    | 0.2752    |
| 15 - 19      | 0.1533      | 0.0672    | 0.0672    | 0.0759    | 0.0647    | 0.0720    | 0.0635    |
| 20 - 24      | 0.0091      | (0.1094)  | (0.1224)  | (0.1122)  | (0.1302)  | (0.1066)  | (0.1108)  |
| 25 - 29      | (0.1316)    | (0.0965)  | (0.0721)  | (0.0786)  | (0.0819)  | (0.0865)  | (0.0672)  |
| 30 - 34      | 0.2526      | 0.2260    | 0.2710    | 0.2399    | 0.2893    | 0.2921    | 0.3348    |
| 35 - 39      | 0.4341      | 0.3331    | 0.3160    | 0.3731    | 0.3158    | 0.3915    | 0.3956    |
| 40 - 44      | 0.4597      | 0.3705    | 0.3354    | 0.3144    | 0.3588    | 0.3109    | 0.3868    |
| 45 - 49      | 0.2336      | 0.1523    | 0.1577    | 0.1470    | 0.1315    | 0.1559    | 0.1390    |
| 50 - 54      | 0.1178      | 0.0394    | 0.0494    | 0.0578    | 0.0473    | 0.0479    | 0.0616    |
| 55 - 59      | (0.1795)    | (0.2332)  | (0.2481)  | (0.2180)  | (0.2144)  | (0.1845)  | (0.1636)  |
| 60 - 64      | 0.0132      | 0.0092    | 0.0228    | 0.0382    | 0.0300    | 0.0346    | 0.0368    |
| 65 - 69      | 0.0928      | 0.1916    | 0.1815    | 0.1600    | 0.1793    | 0.1629    | 0.1583    |
| 70 - 74      | 0.2635      | 0.1928    | 0.2228    | 0.2115    | 0.1865    | 0.2090    | 0.1898    |
| 75 - 79      | 0.1516      | 0.2185    | 0.1762    | 0.2017    | 0.1914    | 0.1688    | 0.1892    |
| 80 - 84      | 0.3831      | 0.4344    | 0.4412    | 0.3566    | 0.4081    | 0.3874    | 0.3415    |
| 85 & Over    | (0.0027)    | (0.1848)  | (0.1866)  | (0.1900)  | (0.1684)  | (0.1739)  | (0.1710)  |
| <b>Total</b> | 0.2154      | 0.1805    | 0.1817    | 0.1762    | 0.1662    | 0.1645    | 0.1711    |

| Age          | Hispanic |           |           |           |           |           |           |
|--------------|----------|-----------|-----------|-----------|-----------|-----------|-----------|
|              | 1990-95  | 1995-2000 | 2000-2005 | 2005-2010 | 2010-2015 | 2015-2020 | 2020-2025 |
| Under 5      | 0.0314   | (0.1824)  | (0.1745)  | (0.1927)  | (0.2054)  | (0.2079)  | (0.1988)  |
| 5 - 9        | 0.1016   | 0.1087    | 0.0781    | 0.0747    | 0.0825    | 0.0879    | 0.0890    |
| 10 - 14      | 0.2189   | 0.1198    | 0.1516    | 0.1089    | 0.1042    | 0.1151    | 0.1226    |
| 15 - 19      | 0.2622   | 0.2019    | 0.2086    | 0.2637    | 0.1895    | 0.1813    | 0.2002    |
| 20 - 24      | 0.1010   | 0.1164    | 0.1253    | 0.1366    | 0.1671    | 0.1244    | 0.1236    |
| 25 - 29      | (0.0347) | 0.0264    | 0.0393    | 0.0469    | 0.0446    | 0.0608    | 0.0492    |
| 30 - 34      | 0.0032   | 0.0380    | 0.0468    | 0.0606    | 0.0564    | 0.0629    | 0.0862    |
| 35 - 39      | 0.0664   | 0.1016    | 0.0934    | 0.0991    | 0.1069    | 0.1099    | 0.1183    |
| 40 - 44      | 0.0853   | 0.0813    | 0.0931    | 0.0839    | 0.0790    | 0.0922    | 0.0971    |
| 45 - 49      | 0.0285   | (0.0037)  | 0.0062    | 0.0146    | 0.0089    | 0.0125    | 0.0194    |
| 50 - 54      | 0.0096   | (0.0215)  | (0.0084)  | 0.0019    | (0.0021)  | 0.0024    | 0.0079    |
| 55 - 59      | (0.0311) | (0.0324)  | (0.0225)  | (0.0141)  | (0.0180)  | (0.0138)  | (0.0064)  |
| 60 - 64      | (0.0835) | (0.1251)  | (0.1169)  | (0.1043)  | (0.1056)  | (0.1043)  | (0.0973)  |
| 65 - 69      | (0.0963) | (0.0110)  | (0.0100)  | (0.0106)  | (0.0105)  | (0.0102)  | (0.0107)  |
| 70 - 74      | 0.0151   | 0.0395    | 0.0348    | 0.0318    | 0.0336    | 0.0334    | 0.0323    |
| 75 - 79      | 0.1584   | 0.1327    | 0.1301    | 0.1149    | 0.1049    | 0.1110    | 0.1103    |
| 80 - 84      | 0.2830   | 0.3145    | 0.3377    | 0.3295    | 0.2910    | 0.2657    | 0.2811    |
| 85 & Over    | (0.2308) | 0.0147    | 0.0128    | 0.0127    | 0.0125    | 0.0117    | 0.0109    |
| <b>Total</b> | 0.0716   | 0.0451    | 0.0538    | 0.0601    | 0.0558    | 0.0540    | 0.0563    |

Female

| Age          | Asian/Other |           |           |           |           |           |           |
|--------------|-------------|-----------|-----------|-----------|-----------|-----------|-----------|
|              | 1990-95     | 1995-2000 | 2000-2005 | 2005-2010 | 2010-2015 | 2015-2020 | 2020-2025 |
| Under 5      | 0.1063      | 0.2816    | 0.3051    | 0.2692    | 0.2737    | 0.2807    | 0.2909    |
| 5 - 9        | 0.4413      | 0.4173    | 0.3706    | 0.4015    | 0.3543    | 0.3601    | 0.3694    |
| 10 - 14      | 0.3956      | 0.2912    | 0.3305    | 0.2935    | 0.3180    | 0.2806    | 0.2852    |
| 15 - 19      | 0.0977      | 0.0053    | 0.0053    | 0.0060    | 0.0053    | 0.0058    | 0.0051    |
| 20 - 24      | 0.0527      | (0.0385)  | (0.0333)  | (0.0238)  | (0.0310)  | (0.0229)  | (0.0179)  |
| 25 - 29      | 0.2104      | 0.2399    | 0.2179    | 0.2610    | 0.2513    | 0.2888    | 0.2642    |
| 30 - 34      | 0.4424      | 0.3565    | 0.3946    | 0.3478    | 0.3980    | 0.3937    | 0.4505    |
| 35 - 39      | 0.4791      | 0.3444    | 0.3446    | 0.3806    | 0.3246    | 0.3798    | 0.3779    |
| 40 - 44      | 0.3774      | 0.3183    | 0.2932    | 0.2923    | 0.3116    | 0.2726    | 0.3210    |
| 45 - 49      | 0.2095      | 0.1527    | 0.1625    | 0.1526    | 0.1447    | 0.1602    | 0.1434    |
| 50 - 54      | (0.0212)    | (0.0756)  | (0.0485)  | (0.0373)  | (0.0371)  | (0.0309)  | (0.0264)  |
| 55 - 59      | (0.0471)    | (0.1287)  | (0.1372)  | (0.1055)  | (0.1088)  | (0.0923)  | (0.0838)  |
| 60 - 64      | 0.1231      | 0.0982    | 0.1116    | 0.1415    | 0.1130    | 0.1182    | 0.1114    |
| 65 - 69      | 0.3724      | 0.4551    | 0.4410    | 0.4335    | 0.5021    | 0.4161    | 0.4167    |
| 70 - 74      | 0.1550      | 0.1550    | 0.1517    | 0.1467    | 0.1442    | 0.1671    | 0.1384    |
| 75 - 79      | 0.2087      | 0.2031    | 0.1960    | 0.1910    | 0.1847    | 0.1816    | 0.2104    |
| 80 - 84      | (0.2869)    | (0.2434)  | (0.2510)  | (0.2424)  | (0.2362)  | (0.2285)  | (0.2246)  |
| 85 & Over    | 0.2208      | 0.0835    | 0.0757    | 0.0748    | 0.0732    | 0.0715    | 0.0697    |
| <b>Total</b> | 0.2619      | 0.2162    | 0.2152    | 0.2102    | 0.2020    | 0.2002    | 0.2047    |

| Age          | Hispanic |           |           |           |           |           |           |
|--------------|----------|-----------|-----------|-----------|-----------|-----------|-----------|
|              | 1990-95  | 1995-2000 | 2000-2005 | 2005-2010 | 2010-2015 | 2015-2020 | 2020-2025 |
| Under 5      | 0.0355   | (0.1721)  | (0.1636)  | (0.1806)  | (0.1925)  | (0.1949)  | (0.1864)  |
| 5 - 9        | 0.0782   | 0.0632    | 0.0464    | 0.0441    | 0.0487    | 0.0519    | 0.0526    |
| 10 - 14      | 0.2178   | 0.1204    | 0.1490    | 0.1095    | 0.1040    | 0.1149    | 0.1224    |
| 15 - 19      | 0.2270   | 0.1591    | 0.1646    | 0.2037    | 0.1496    | 0.1422    | 0.1570    |
| 20 - 24      | 0.1185   | 0.1066    | 0.1150    | 0.1264    | 0.1510    | 0.1153    | 0.1142    |
| 25 - 29      | 0.0757   | 0.0995    | 0.1187    | 0.1251    | 0.1248    | 0.1582    | 0.1221    |
| 30 - 34      | 0.0450   | 0.0853    | 0.0925    | 0.1094    | 0.1042    | 0.1119    | 0.1443    |
| 35 - 39      | 0.0992   | 0.1071    | 0.1051    | 0.1104    | 0.1168    | 0.1194    | 0.1284    |
| 40 - 44      | 0.1834   | 0.1646    | 0.1724    | 0.1604    | 0.1528    | 0.1708    | 0.1739    |
| 45 - 49      | 0.0309   | (0.0049)  | 0.0050    | 0.0130    | 0.0084    | 0.0120    | 0.0185    |
| 50 - 54      | (0.0163) | (0.0557)  | (0.0398)  | (0.0298)  | (0.0332)  | (0.0251)  | (0.0186)  |
| 55 - 59      | (0.0096) | (0.0243)  | (0.0150)  | (0.0063)  | (0.0096)  | (0.0054)  | 0.0003    |
| 60 - 64      | (0.0865) | (0.1348)  | (0.1282)  | (0.1197)  | (0.1168)  | (0.1124)  | (0.1034)  |
| 65 - 69      | 0.0833   | 0.1724    | 0.1549    | 0.1652    | 0.1703    | 0.1594    | 0.1618    |
| 70 - 74      | 0.1061   | 0.1316    | 0.1215    | 0.1093    | 0.1165    | 0.1202    | 0.1125    |
| 75 - 79      | 0.1639   | 0.1899    | 0.1852    | 0.1713    | 0.1541    | 0.1643    | 0.1694    |
| 80 - 84      | 0.1065   | 0.0961    | 0.1077    | 0.1060    | 0.0980    | 0.0882    | 0.0940    |
| 85 & Over    | (0.1688) | (0.0340)  | (0.0290)  | (0.0290)  | (0.0287)  | (0.0276)  | (0.0259)  |
| <b>Total</b> | 0.0938   | 0.0570    | 0.0649    | 0.0694    | 0.0650    | 0.0662    | 0.0693    |

|                    |        |        |        |        |        |        |        |
|--------------------|--------|--------|--------|--------|--------|--------|--------|
| <b>Grand Total</b> | 0.2389 | 0.1988 | 0.1991 | 0.1941 | 0.1853 | 0.1837 | 0.1894 |
|--------------------|--------|--------|--------|--------|--------|--------|--------|

|              |        |        |        |        |        |        |        |
|--------------|--------|--------|--------|--------|--------|--------|--------|
| <b>Total</b> | 0.0826 | 0.0510 | 0.0594 | 0.0648 | 0.0605 | 0.0602 | 0.0629 |
|--------------|--------|--------|--------|--------|--------|--------|--------|

Table 9. Net Migration Rates by Age, Sex, Racial/Ethnic Group & Subregion, 1990 to 2025

Mid-Hudson

Male

| Age          | White           |                 |                 |                 |                 |                 |                 |
|--------------|-----------------|-----------------|-----------------|-----------------|-----------------|-----------------|-----------------|
|              | 1990-95         | 1995-2000       | 2000-2005       | 2005-2010       | 2010-2015       | 2015-2020       | 2020-2025       |
| Under 5      | 0.0201          | (0.0815)        | (0.0896)        | (0.0936)        | (0.1009)        | (0.1032)        | (0.1010)        |
| 5 - 9        | (0.0394)        | (0.0197)        | (0.0153)        | (0.0168)        | (0.0175)        | (0.0189)        | (0.0193)        |
| 10 - 14      | (0.0128)        | (0.0628)        | (0.0636)        | (0.0493)        | (0.0542)        | (0.0567)        | (0.0611)        |
| 15 - 19      | (0.0274)        | (0.0158)        | (0.0153)        | (0.0155)        | (0.0120)        | (0.0132)        | (0.0138)        |
| 20 - 24      | (0.1233)        | (0.1458)        | (0.1842)        | (0.1751)        | (0.1665)        | (0.1145)        | (0.1239)        |
| 25 - 29      | (0.0551)        | (0.0600)        | (0.0800)        | (0.0882)        | (0.0766)        | (0.0599)        | (0.0461)        |
| 30 - 34      | 0.0490          | 0.0139          | 0.0037          | 0.0087          | 0.0202          | 0.0373          | 0.0374          |
| 35 - 39      | (0.0039)        | 0.0379          | 0.0184          | 0.0229          | 0.0350          | 0.0587          | 0.0573          |
| 40 - 44      | 0.0243          | 0.0838          | 0.0632          | 0.0547          | 0.0615          | 0.0838          | 0.0976          |
| 45 - 49      | (0.0127)        | (0.0352)        | (0.0531)        | (0.0424)        | (0.0253)        | (0.0093)        | (0.0105)        |
| 50 - 54      | (0.0287)        | 0.1168          | 0.0750          | 0.0876          | 0.0869          | 0.0825          | 0.0822          |
| 55 - 59      | (0.0383)        | 0.0494          | 0.0387          | 0.0340          | 0.0466          | 0.0573          | 0.0463          |
| 60 - 64      | (0.1064)        | (0.1309)        | (0.1927)        | (0.2018)        | (0.1418)        | (0.1341)        | (0.1199)        |
| 65 - 69      | (0.1310)        | (0.1538)        | (0.1782)        | (0.2297)        | (0.2509)        | (0.1928)        | (0.2146)        |
| 70 - 74      | (0.0767)        | (0.0521)        | (0.0430)        | (0.0503)        | (0.0648)        | (0.0708)        | (0.0544)        |
| 75 - 79      | 0.0369          | 0.0884          | 0.0747          | 0.0625          | 0.0731          | 0.0942          | 0.1029          |
| 80 - 84      | 0.0436          | 0.0777          | 0.0780          | 0.0669          | 0.0560          | 0.0655          | 0.0844          |
| 85 & Over    | (0.1127)        | (0.1047)        | (0.1024)        | (0.1031)        | (0.0944)        | (0.0834)        | (0.0855)        |
| <b>Total</b> | <b>(0.0280)</b> | <b>(0.0179)</b> | <b>(0.0264)</b> | <b>(0.0280)</b> | <b>(0.0262)</b> | <b>(0.0177)</b> | <b>(0.0190)</b> |

| Age          | Black         |               |               |               |               |               |               |
|--------------|---------------|---------------|---------------|---------------|---------------|---------------|---------------|
|              | 1990-95       | 1995-2000     | 2000-2005     | 2005-2010     | 2010-2015     | 2015-2020     | 2020-2025     |
| Under 5      | (0.2042)      | (0.3742)      | (0.3899)      | (0.4712)      | (0.4772)      | (0.4512)      | (0.4331)      |
| 5 - 9        | 0.0611        | 0.0447        | 0.0372        | 0.0387        | 0.0468        | 0.0474        | 0.0448        |
| 10 - 14      | 0.1265        | 0.0845        | 0.0742        | 0.0617        | 0.0643        | 0.0777        | 0.0787        |
| 15 - 19      | 0.0386        | 0.0686        | 0.0698        | 0.0611        | 0.0508        | 0.0529        | 0.0639        |
| 20 - 24      | (0.0557)      | (0.0236)      | (0.0401)      | (0.0355)      | (0.0218)      | (0.0045)      | (0.0047)      |
| 25 - 29      | 0.0318        | 0.0773        | 0.0704        | 0.0814        | 0.0934        | 0.0982        | 0.0808        |
| 30 - 34      | 0.0119        | 0.0553        | 0.0429        | 0.0512        | 0.0662        | 0.0859        | 0.0749        |
| 35 - 39      | 0.0089        | 0.1024        | 0.0737        | 0.0774        | 0.0930        | 0.1184        | 0.1211        |
| 40 - 44      | 0.0200        | 0.0964        | 0.0777        | 0.0694        | 0.0771        | 0.1003        | 0.1083        |
| 45 - 49      | (0.0080)      | 0.0068        | (0.0072)      | (0.0016)      | 0.0078        | 0.0237        | 0.0255        |
| 50 - 54      | 0.0244        | 0.0423        | 0.0251        | 0.0331        | 0.0420        | 0.0508        | 0.0500        |
| 55 - 59      | (0.0457)      | 0.0155        | 0.0019        | 0.0068        | 0.0169        | 0.0327        | 0.0273        |
| 60 - 64      | (0.0567)      | (0.0719)      | (0.0958)      | (0.0859)      | (0.0716)      | (0.0515)      | (0.0485)      |
| 65 - 69      | 0.1115        | 0.1329        | 0.1433        | 0.1488        | 0.1449        | 0.1449        | 0.1557        |
| 70 - 74      | 0.0554        | 0.0779        | 0.0712        | 0.0754        | 0.0783        | 0.0763        | 0.0762        |
| 75 - 79      | 0.1985        | 0.3330        | 0.2851        | 0.2572        | 0.2724        | 0.2830        | 0.2755        |
| 80 - 84      | 0.1712        | 0.1565        | 0.1815        | 0.1517        | 0.1368        | 0.1448        | 0.1504        |
| 85 & Over    | 0.0771        | 0.2217        | 0.2023        | 0.2120        | 0.1972        | 0.1824        | 0.1803        |
| <b>Total</b> | <b>0.0058</b> | <b>0.0234</b> | <b>0.0207</b> | <b>0.0227</b> | <b>0.0294</b> | <b>0.0441</b> | <b>0.0485</b> |

Female

| Age          | White           |                 |                 |                 |                 |                 |                 |
|--------------|-----------------|-----------------|-----------------|-----------------|-----------------|-----------------|-----------------|
|              | 1990-95         | 1995-2000       | 2000-2005       | 2005-2010       | 2010-2015       | 2015-2020       | 2020-2025       |
| Under 5      | 0.0045          | (0.0960)        | (0.1058)        | (0.1105)        | (0.1191)        | (0.1217)        | (0.1192)        |
| 5 - 9        | (0.0317)        | (0.0054)        | (0.0041)        | (0.0046)        | (0.0048)        | (0.0051)        | (0.0052)        |
| 10 - 14      | (0.0210)        | (0.0700)        | (0.0711)        | (0.0546)        | (0.0602)        | (0.0629)        | (0.0677)        |
| 15 - 19      | (0.0418)        | (0.0296)        | (0.0285)        | (0.0289)        | (0.0222)        | (0.0245)        | (0.0256)        |
| 20 - 24      | (0.1087)        | (0.1428)        | (0.1872)        | (0.1773)        | (0.1693)        | (0.1158)        | (0.1256)        |
| 25 - 29      | (0.0287)        | (0.0127)        | (0.0261)        | (0.0267)        | (0.0164)        | 0.0002          | 0.0001          |
| 30 - 34      | 0.0343          | (0.0020)        | (0.0121)        | (0.0086)        | (0.0003)        | 0.0172          | 0.0172          |
| 35 - 39      | 0.0227          | 0.0591          | 0.0352          | 0.0402          | 0.0524          | 0.0813          | 0.0791          |
| 40 - 44      | 0.0347          | 0.0882          | 0.0676          | 0.0579          | 0.0653          | 0.0847          | 0.1027          |
| 45 - 49      | (0.0150)        | (0.0321)        | (0.0490)        | (0.0390)        | (0.0227)        | (0.0076)        | (0.0083)        |
| 50 - 54      | (0.0660)        | 0.0722          | 0.0419          | 0.0507          | 0.0540          | 0.0553          | 0.0558          |
| 55 - 59      | (0.0817)        | (0.0046)        | (0.0192)        | (0.0102)        | (0.0020)        | 0.0133          | 0.0106          |
| 60 - 64      | (0.1188)        | (0.1546)        | (0.2261)        | (0.2377)        | (0.1721)        | (0.1659)        | (0.1489)        |
| 65 - 69      | (0.1042)        | (0.1297)        | (0.1509)        | (0.1970)        | (0.2147)        | (0.1676)        | (0.1845)        |
| 70 - 74      | (0.0347)        | (0.0168)        | (0.0140)        | (0.0164)        | (0.0215)        | (0.0234)        | (0.0183)        |
| 75 - 79      | 0.0178          | 0.0439          | 0.0385          | 0.0326          | 0.0382          | 0.0498          | 0.0543          |
| 80 - 84      | 0.0013          | 0.0017          | 0.0017          | 0.0015          | 0.0013          | 0.0015          | 0.0020          |
| 85 & Over    | (0.1884)        | (0.2202)        | (0.2058)        | (0.2120)        | (0.2033)        | (0.1853)        | (0.1895)        |
| <b>Total</b> | <b>(0.0314)</b> | <b>(0.0239)</b> | <b>(0.0342)</b> | <b>(0.0373)</b> | <b>(0.0361)</b> | <b>(0.0276)</b> | <b>(0.0285)</b> |

| Age          | Black         |               |               |               |               |               |               |
|--------------|---------------|---------------|---------------|---------------|---------------|---------------|---------------|
|              | 1990-95       | 1995-2000     | 2000-2005     | 2005-2010     | 2010-2015     | 2015-2020     | 2020-2025     |
| Under 5      | (0.1813)      | (0.3508)      | (0.3654)      | (0.4416)      | (0.4472)      | (0.4229)      | (0.4058)      |
| 5 - 9        | 0.0370        | 0.0186        | 0.0155        | 0.0162        | 0.0195        | 0.0198        | 0.0187        |
| 10 - 14      | 0.0643        | 0.0059        | 0.0052        | 0.0044        | 0.0045        | 0.0055        | 0.0056        |
| 15 - 19      | 0.0584        | 0.0691        | 0.0713        | 0.0632        | 0.0528        | 0.0550        | 0.0665        |
| 20 - 24      | (0.0043)      | 0.0158        | 0.0032        | 0.0086        | 0.0165        | 0.0265        | 0.0271        |
| 25 - 29      | (0.0146)      | 0.0001        | (0.0130)      | (0.0087)      | 0.0007        | 0.0167        | 0.0138        |
| 30 - 34      | 0.0364        | 0.0561        | 0.0436        | 0.0526        | 0.0658        | 0.0857        | 0.0758        |
| 35 - 39      | 0.0010        | 0.0676        | 0.0426        | 0.0466        | 0.0606        | 0.0816        | 0.0849        |
| 40 - 44      | 0.0817        | 0.1292        | 0.1141        | 0.0974        | 0.1036        | 0.1293        | 0.1373        |
| 45 - 49      | 0.0338        | 0.0312        | 0.0179        | 0.0228        | 0.0275        | 0.0424        | 0.0464        |
| 50 - 54      | 0.0252        | 0.0640        | 0.0449        | 0.0517        | 0.0609        | 0.0640        | 0.0628        |
| 55 - 59      | (0.0184)      | 0.0365        | 0.0221        | 0.0256        | 0.0356        | 0.0516        | 0.0422        |
| 60 - 64      | (0.0093)      | (0.0242)      | (0.0443)      | (0.0368)      | (0.0230)      | (0.0027)      | (0.0027)      |
| 65 - 69      | 0.0966        | 0.1184        | 0.1304        | 0.1372        | 0.1344        | 0.1278        | 0.1327        |
| 70 - 74      | 0.0486        | 0.0618        | 0.0571        | 0.0630        | 0.0663        | 0.0649        | 0.0617        |
| 75 - 79      | 0.1816        | 0.2333        | 0.2112        | 0.1958        | 0.2161        | 0.2274        | 0.2227        |
| 80 - 84      | 0.0145        | (0.0263)      | (0.0289)      | (0.0262)      | (0.0243)      | (0.0268)      | (0.0282)      |
| 85 & Over    | (0.0743)      | (0.0311)      | (0.0280)      | (0.0288)      | (0.0278)      | (0.0265)      | (0.0269)      |
| <b>Total</b> | <b>0.0136</b> | <b>0.0177</b> | <b>0.0152</b> | <b>0.0176</b> | <b>0.0232</b> | <b>0.0351</b> | <b>0.0381</b> |

|                    |                 |                 |                 |                 |                 |                 |                 |
|--------------------|-----------------|-----------------|-----------------|-----------------|-----------------|-----------------|-----------------|
| <b>Grand Total</b> | <b>(0.0298)</b> | <b>(0.0210)</b> | <b>(0.0304)</b> | <b>(0.0327)</b> | <b>(0.0312)</b> | <b>(0.0228)</b> | <b>(0.0238)</b> |
|--------------------|-----------------|-----------------|-----------------|-----------------|-----------------|-----------------|-----------------|

|                    |               |               |               |               |               |               |               |
|--------------------|---------------|---------------|---------------|---------------|---------------|---------------|---------------|
| <b>Grand Total</b> | <b>0.0099</b> | <b>0.0204</b> | <b>0.0178</b> | <b>0.0200</b> | <b>0.0262</b> | <b>0.0395</b> | <b>0.0432</b> |
|--------------------|---------------|---------------|---------------|---------------|---------------|---------------|---------------|

Table 9. Net Migration Rates by Age, Sex, Racial/Ethnic Group & Subregion, 1990 to 2025

Male

| Age          | Asian/Other   |               |               |               |               |               |               |
|--------------|---------------|---------------|---------------|---------------|---------------|---------------|---------------|
|              | 1990-95       | 1995-2000     | 2000-2005     | 2005-2010     | 2010-2015     | 2015-2020     | 2020-2025     |
| Under 5      | 0.1624        | 0.3159        | 0.3560        | 0.3019        | 0.3046        | 0.3184        | 0.3402        |
| 5 - 9        | 0.3638        | 0.4132        | 0.3482        | 0.3924        | 0.3328        | 0.3357        | 0.3510        |
| 10 - 14      | 0.3879        | 0.3142        | 0.3577        | 0.3016        | 0.3398        | 0.2882        | 0.2907        |
| 15 - 19      | (0.0090)      | (0.0824)      | (0.0830)      | (0.0945)      | (0.0797)      | (0.0898)      | (0.0761)      |
| 20 - 24      | (0.0488)      | (0.1967)      | (0.2683)      | (0.2675)      | (0.2893)      | (0.2211)      | (0.2452)      |
| 25 - 29      | 0.0616        | 0.0998        | 0.0662        | 0.0921        | 0.1073        | 0.1467        | 0.1224        |
| 30 - 34      | 0.3907        | 0.3592        | 0.4119        | 0.3423        | 0.4516        | 0.4825        | 0.5468        |
| 35 - 39      | 0.4111        | 0.3481        | 0.2967        | 0.3572        | 0.3036        | 0.4114        | 0.4200        |
| 40 - 44      | 0.3328        | 0.3034        | 0.2511        | 0.2284        | 0.2803        | 0.2467        | 0.3169        |
| 45 - 49      | 0.2058        | 0.1877        | 0.1648        | 0.1486        | 0.1417        | 0.1856        | 0.1527        |
| 50 - 54      | (0.0172)      | (0.0407)      | (0.0576)      | (0.0483)      | (0.0310)      | (0.0085)      | (0.0100)      |
| 55 - 59      | (0.1347)      | (0.1721)      | (0.2091)      | (0.1836)      | (0.1658)      | (0.1268)      | (0.1133)      |
| 60 - 64      | (0.0305)      | 0.0048        | (0.0177)      | (0.0111)      | 0.0051        | 0.0287        | 0.0249        |
| 65 - 69      | 0.0515        | 0.1623        | 0.1551        | 0.1341        | 0.1526        | 0.1395        | 0.1362        |
| 70 - 74      | 0.2071        | 0.1455        | 0.1735        | 0.1656        | 0.1432        | 0.1630        | 0.1490        |
| 75 - 79      | 0.2040        | 0.3173        | 0.2518        | 0.2959        | 0.2825        | 0.2442        | 0.2779        |
| 80 - 84      | 0.2021        | 0.2479        | 0.2585        | 0.2040        | 0.2397        | 0.2289        | 0.1978        |
| 85 & Over    | (0.0778)      | (0.2106)      | (0.2073)      | (0.2099)      | (0.1830)      | (0.1906)      | (0.1888)      |
| <b>Total</b> | <b>0.2095</b> | <b>0.1984</b> | <b>0.1816</b> | <b>0.1691</b> | <b>0.1659</b> | <b>0.1724</b> | <b>0.1788</b> |

| Age          | Hispanic      |               |               |               |               |               |               |
|--------------|---------------|---------------|---------------|---------------|---------------|---------------|---------------|
|              | 1990-95       | 1995-2000     | 2000-2005     | 2005-2010     | 2010-2015     | 2015-2020     | 2020-2025     |
| Under 5      | 0.1022        | 0.0483        | 0.0506        | 0.0503        | 0.0544        | 0.0563        | 0.0547        |
| 5 - 9        | 0.0393        | 0.0959        | 0.0668        | 0.0698        | 0.0695        | 0.0752        | 0.0777        |
| 10 - 14      | 0.1797        | 0.1210        | 0.1546        | 0.1077        | 0.1126        | 0.1120        | 0.1212        |
| 15 - 19      | 0.1962        | 0.1609        | 0.1689        | 0.2157        | 0.1502        | 0.1571        | 0.1562        |
| 20 - 24      | 0.1521        | 0.1852        | 0.1717        | 0.1882        | 0.2531        | 0.1915        | 0.1970        |
| 25 - 29      | 0.0759        | 0.1295        | 0.1312        | 0.1368        | 0.1558        | 0.2190        | 0.1514        |
| 30 - 34      | 0.0271        | 0.0657        | 0.0513        | 0.0629        | 0.0739        | 0.1017        | 0.1284        |
| 35 - 39      | 0.0328        | 0.0759        | 0.0502        | 0.0537        | 0.0696        | 0.0868        | 0.0925        |
| 40 - 44      | (0.0274)      | (0.0336)      | (0.0501)      | (0.0362)      | (0.0253)      | (0.0087)      | (0.0088)      |
| 45 - 49      | (0.0772)      | (0.1034)      | (0.1208)      | (0.1149)      | (0.0858)      | (0.0681)      | (0.0761)      |
| 50 - 54      | (0.0816)      | (0.1053)      | (0.1213)      | (0.1183)      | (0.1052)      | (0.0692)      | (0.0674)      |
| 55 - 59      | (0.0557)      | (0.0606)      | (0.0744)      | (0.0672)      | (0.0597)      | (0.0421)      | (0.0349)      |
| 60 - 64      | (0.1191)      | (0.1214)      | (0.1416)      | (0.1352)      | (0.1175)      | (0.0969)      | (0.0959)      |
| 65 - 69      | (0.1585)      | (0.1083)      | (0.1058)      | (0.1050)      | (0.1064)      | (0.1043)      | (0.1099)      |
| 70 - 74      | 0.0368        | 0.1173        | 0.0999        | 0.0978        | 0.0972        | 0.0984        | 0.0965        |
| 75 - 79      | (0.0420)      | (0.0428)      | (0.0419)      | (0.0356)      | (0.0349)      | (0.0346)      | (0.0351)      |
| 80 - 84      | 0.2695        | 0.3326        | 0.3700        | 0.3575        | 0.3038        | 0.2974        | 0.2953        |
| 85 & Over    | (0.2611)      | 0.0594        | 0.0515        | 0.0516        | 0.0507        | 0.0464        | 0.0442        |
| <b>Total</b> | <b>0.0622</b> | <b>0.0646</b> | <b>0.0539</b> | <b>0.0580</b> | <b>0.0671</b> | <b>0.0796</b> | <b>0.0785</b> |

Female

| Age          | Asian/Other   |               |               |               |               |               |               |
|--------------|---------------|---------------|---------------|---------------|---------------|---------------|---------------|
|              | 1990-95       | 1995-2000     | 2000-2005     | 2005-2010     | 2010-2015     | 2015-2020     | 2020-2025     |
| Under 5      | 0.1325        | 0.3268        | 0.3580        | 0.3038        | 0.3066        | 0.3205        | 0.3424        |
| 5 - 9        | 0.3776        | 0.4115        | 0.3595        | 0.3938        | 0.3341        | 0.3372        | 0.3525        |
| 10 - 14      | 0.2991        | 0.2234        | 0.2606        | 0.2276        | 0.2493        | 0.2116        | 0.2135        |
| 15 - 19      | 0.1039        | 0.0176        | 0.0176        | 0.0205        | 0.0179        | 0.0197        | 0.0167        |
| 20 - 24      | (0.0130)      | (0.1098)      | (0.1409)      | (0.1365)      | (0.1451)      | (0.1052)      | (0.1135)      |
| 25 - 29      | 0.4393        | 0.4978        | 0.4044        | 0.4697        | 0.4881        | 0.5911        | 0.5110        |
| 30 - 34      | 0.5332        | 0.4488        | 0.4832        | 0.4116        | 0.4818        | 0.5074        | 0.5895        |
| 35 - 39      | 0.4012        | 0.3087        | 0.2793        | 0.3160        | 0.2768        | 0.3369        | 0.3410        |
| 40 - 44      | 0.3040        | 0.2851        | 0.2387        | 0.2330        | 0.2694        | 0.2445        | 0.2798        |
| 45 - 49      | 0.1640        | 0.1550        | 0.1393        | 0.1290        | 0.1329        | 0.1658        | 0.1400        |
| 50 - 54      | (0.0346)      | (0.0061)      | (0.0257)      | (0.0184)      | (0.0041)      | 0.0176        | 0.0194        |
| 55 - 59      | (0.0322)      | (0.0646)      | (0.0931)      | (0.0693)      | (0.0582)      | (0.0334)      | (0.0319)      |
| 60 - 64      | 0.0600        | 0.0995        | 0.0733        | 0.0953        | 0.0913        | 0.1151        | 0.1020        |
| 65 - 69      | 0.2216        | 0.3147        | 0.3150        | 0.3018        | 0.3558        | 0.2897        | 0.2945        |
| 70 - 74      | 0.2125        | 0.2588        | 0.2476        | 0.2470        | 0.2367        | 0.2790        | 0.2271        |
| 75 - 79      | 0.1576        | 0.2860        | 0.2640        | 0.2508        | 0.2503        | 0.2398        | 0.2827        |
| 80 - 84      | (0.1121)      | 0.0344        | 0.0373        | 0.0343        | 0.0326        | 0.0325        | 0.0311        |
| 85 & Over    | (0.1749)      | (0.1666)      | (0.1529)      | (0.1558)      | (0.1501)      | (0.1438)      | (0.1409)      |
| <b>Total</b> | <b>0.2599</b> | <b>0.2447</b> | <b>0.2242</b> | <b>0.2147</b> | <b>0.2123</b> | <b>0.2221</b> | <b>0.2263</b> |

| Age          | Hispanic      |               |               |               |               |               |               |
|--------------|---------------|---------------|---------------|---------------|---------------|---------------|---------------|
|              | 1990-95       | 1995-2000     | 2000-2005     | 2005-2010     | 2010-2015     | 2015-2020     | 2020-2025     |
| Under 5      | 0.0603        | 0.0217        | 0.0226        | 0.0224        | 0.0243        | 0.0251        | 0.0244        |
| 5 - 9        | 0.0757        | 0.1252        | 0.0888        | 0.0926        | 0.0920        | 0.0996        | 0.1030        |
| 10 - 14      | 0.1048        | 0.0357        | 0.0448        | 0.0318        | 0.0331        | 0.0329        | 0.0356        |
| 15 - 19      | 0.1990        | 0.1491        | 0.1569        | 0.1970        | 0.1397        | 0.1456        | 0.1448        |
| 20 - 24      | 0.1556        | 0.1649        | 0.1475        | 0.1630        | 0.2174        | 0.1696        | 0.1739        |
| 25 - 29      | 0.0758        | 0.1030        | 0.0991        | 0.1027        | 0.1203        | 0.1716        | 0.1208        |
| 30 - 34      | 0.0935        | 0.1356        | 0.1185        | 0.1361        | 0.1440        | 0.1754        | 0.2182        |
| 35 - 39      | 0.0554        | 0.0937        | 0.0685        | 0.0714        | 0.0887        | 0.1044        | 0.1115        |
| 40 - 44      | 0.0199        | 0.0272        | 0.0109        | 0.0147        | 0.0244        | 0.0460        | 0.0450        |
| 45 - 49      | (0.0228)      | (0.0266)      | (0.0410)      | (0.0349)      | (0.0211)      | (0.0042)      | (0.0046)      |
| 50 - 54      | (0.0332)      | (0.0245)      | (0.0405)      | (0.0342)      | (0.0217)      | (0.0013)      | (0.0013)      |
| 55 - 59      | (0.0557)      | (0.0319)      | (0.0476)      | (0.0386)      | (0.0290)      | (0.0111)      | (0.0097)      |
| 60 - 64      | (0.0617)      | (0.0621)      | (0.0847)      | (0.0807)      | (0.0612)      | (0.0387)      | (0.0379)      |
| 65 - 69      | 0.1072        | 0.1801        | 0.1709        | 0.1756        | 0.1839        | 0.1714        | 0.1764        |
| 70 - 74      | (0.0167)      | 0.0468        | 0.0429        | 0.0407        | 0.0418        | 0.0438        | 0.0408        |
| 75 - 79      | 0.2311        | 0.3023        | 0.2959        | 0.2710        | 0.2570        | 0.2640        | 0.2765        |
| 80 - 84      | 0.0698        | 0.0728        | 0.0837        | 0.0823        | 0.0754        | 0.0715        | 0.0734        |
| 85 & Over    | (0.1470)      | 0.0293        | 0.0252        | 0.0252        | 0.0250        | 0.0240        | 0.0230        |
| <b>Total</b> | <b>0.0739</b> | <b>0.0775</b> | <b>0.0650</b> | <b>0.0690</b> | <b>0.0764</b> | <b>0.0873</b> | <b>0.0886</b> |

|                    |               |               |               |               |               |               |               |
|--------------------|---------------|---------------|---------------|---------------|---------------|---------------|---------------|
| <b>Grand Total</b> | <b>0.2349</b> | <b>0.2222</b> | <b>0.2038</b> | <b>0.1932</b> | <b>0.1908</b> | <b>0.1995</b> | <b>0.2050</b> |
|--------------------|---------------|---------------|---------------|---------------|---------------|---------------|---------------|

|              |               |               |               |               |               |               |               |
|--------------|---------------|---------------|---------------|---------------|---------------|---------------|---------------|
| <b>Total</b> | <b>0.0677</b> | <b>0.0708</b> | <b>0.0592</b> | <b>0.0634</b> | <b>0.0717</b> | <b>0.0834</b> | <b>0.0835</b> |
|--------------|---------------|---------------|---------------|---------------|---------------|---------------|---------------|

Table 9. Net Migration Rates by Age, Sex, Racial/Ethnic Group & Subregion, 1990 to 2025

New Jersey

Male

| Age          | White           |                 |                 |                 |                 |                 |                 |
|--------------|-----------------|-----------------|-----------------|-----------------|-----------------|-----------------|-----------------|
|              | 1990-95         | 1995-2000       | 2000-2005       | 2005-2010       | 2010-2015       | 2015-2020       | 2020-2025       |
| Under 5      | (0.0262)        | (0.0620)        | (0.0623)        | (0.0681)        | (0.0716)        | (0.0712)        | (0.0688)        |
| 5 - 9        | (0.0195)        | (0.0064)        | (0.0055)        | (0.0055)        | (0.0060)        | (0.0063)        | (0.0063)        |
| 10 - 14      | 0.0237          | (0.0392)        | (0.0383)        | (0.0327)        | (0.0329)        | (0.0359)        | (0.0378)        |
| 15 - 19      | 0.0064          | (0.0154)        | (0.0155)        | (0.0151)        | (0.0129)        | (0.0130)        | (0.0142)        |
| 20 - 24      | (0.0725)        | (0.0944)        | (0.0920)        | (0.0944)        | (0.1136)        | (0.1091)        | (0.1006)        |
| 25 - 29      | (0.0813)        | (0.0367)        | (0.0273)        | (0.0334)        | (0.0555)        | (0.0663)        | (0.0465)        |
| 30 - 34      | (0.0144)        | 0.0732          | 0.0842          | 0.0899          | 0.0791          | 0.0674          | 0.0764          |
| 35 - 39      | 0.0083          | 0.0732          | 0.0735          | 0.0713          | 0.0581          | 0.0531          | 0.0645          |
| 40 - 44      | (0.0055)        | 0.0216          | 0.0312          | 0.0240          | 0.0072          | (0.0028)        | 0.0088          |
| 45 - 49      | (0.0321)        | (0.0632)        | (0.0564)        | (0.0533)        | (0.0638)        | (0.0747)        | (0.0711)        |
| 50 - 54      | (0.0300)        | (0.0025)        | 0.0119          | 0.0100          | (0.0106)        | (0.0178)        | (0.0084)        |
| 55 - 59      | (0.0504)        | (0.0441)        | (0.0305)        | (0.0286)        | (0.0527)        | (0.0579)        | (0.0385)        |
| 60 - 64      | (0.0485)        | (0.0512)        | (0.0467)        | (0.0501)        | (0.0664)        | (0.0872)        | (0.0669)        |
| 65 - 69      | (0.0724)        | (0.0445)        | (0.0488)        | (0.0631)        | (0.0626)        | (0.0518)        | (0.0568)        |
| 70 - 74      | (0.0333)        | (0.0162)        | (0.0147)        | (0.0163)        | (0.0211)        | (0.0209)        | (0.0173)        |
| 75 - 79      | 0.0173          | 0.0143          | 0.0125          | 0.0114          | 0.0127          | 0.0164          | 0.0162          |
| 80 - 84      | 0.0243          | (0.0123)        | (0.0119)        | (0.0105)        | (0.0096)        | (0.0106)        | (0.0138)        |
| 85 & Over    | (0.0361)        | (0.1313)        | (0.1293)        | (0.1269)        | (0.1169)        | (0.1084)        | (0.1109)        |
| <b>Total</b> | <b>(0.0271)</b> | <b>(0.0141)</b> | <b>(0.0094)</b> | <b>(0.0138)</b> | <b>(0.0274)</b> | <b>(0.0332)</b> | <b>(0.0248)</b> |

| Age          | Black           |                 |                 |                 |                 |                 |                 |
|--------------|-----------------|-----------------|-----------------|-----------------|-----------------|-----------------|-----------------|
|              | 1990-95         | 1995-2000       | 2000-2005       | 2005-2010       | 2010-2015       | 2015-2020       | 2020-2025       |
| Under 5      | (0.1648)        | (0.2596)        | (0.2438)        | (0.3033)        | (0.3092)        | (0.2932)        | (0.2769)        |
| 5 - 9        | 0.0393          | 0.0039          | 0.0032          | 0.0030          | 0.0038          | 0.0038          | 0.0036          |
| 10 - 14      | 0.0791          | (0.0133)        | (0.0134)        | (0.0111)        | (0.0104)        | (0.0129)        | (0.0132)        |
| 15 - 19      | 0.0807          | 0.0485          | 0.0493          | 0.0494          | 0.0408          | 0.0383          | 0.0476          |
| 20 - 24      | (0.0610)        | (0.0984)        | (0.0945)        | (0.0970)        | (0.1176)        | (0.1082)        | (0.0939)        |
| 25 - 29      | (0.0857)        | (0.0199)        | (0.0077)        | (0.0111)        | (0.0312)        | (0.0423)        | (0.0255)        |
| 30 - 34      | (0.0213)        | 0.0528          | 0.0664          | 0.0631          | 0.0482          | 0.0373          | 0.0475          |
| 35 - 39      | 0.0377          | 0.0762          | 0.0772          | 0.0768          | 0.0570          | 0.0510          | 0.0615          |
| 40 - 44      | (0.0056)        | 0.0186          | 0.0303          | 0.0232          | 0.0053          | (0.0050)        | 0.0057          |
| 45 - 49      | (0.0045)        | (0.0370)        | (0.0282)        | (0.0284)        | (0.0419)        | (0.0529)        | (0.0424)        |
| 50 - 54      | (0.0231)        | (0.0747)        | (0.0588)        | (0.0684)        | (0.0848)        | (0.0823)        | (0.0740)        |
| 55 - 59      | (0.0389)        | (0.0533)        | (0.0428)        | (0.0457)        | (0.0706)        | (0.0748)        | (0.0536)        |
| 60 - 64      | (0.0021)        | (0.0425)        | (0.0295)        | (0.0335)        | (0.0598)        | (0.0810)        | (0.0616)        |
| 65 - 69      | 0.0582          | 0.0263          | 0.0274          | 0.0290          | 0.0294          | 0.0289          | 0.0316          |
| 70 - 74      | (0.0683)        | (0.1062)        | (0.1014)        | (0.1042)        | (0.1101)        | (0.1120)        | (0.1099)        |
| 75 - 79      | 0.0518          | 0.0254          | 0.0242          | 0.0230          | 0.0237          | 0.0250          | 0.0254          |
| 80 - 84      | (0.0635)        | (0.0666)        | (0.0678)        | (0.0639)        | (0.0607)        | (0.0624)        | (0.0659)        |
| 85 & Over    | (0.0878)        | (0.1415)        | (0.1384)        | (0.1419)        | (0.1386)        | (0.1336)        | (0.1334)        |
| <b>Total</b> | <b>(0.0140)</b> | <b>(0.0288)</b> | <b>(0.0179)</b> | <b>(0.0213)</b> | <b>(0.0362)</b> | <b>(0.0427)</b> | <b>(0.0326)</b> |

Female

| Age          | White           |                 |                 |                 |                 |                 |                 |
|--------------|-----------------|-----------------|-----------------|-----------------|-----------------|-----------------|-----------------|
|              | 1990-95         | 1995-2000       | 2000-2005       | 2005-2010       | 2010-2015       | 2015-2020       | 2020-2025       |
| Under 5      | (0.0347)        | (0.0732)        | (0.0738)        | (0.0807)        | (0.0849)        | (0.0844)        | (0.0815)        |
| 5 - 9        | (0.0150)        | (0.0077)        | (0.0066)        | (0.0066)        | (0.0073)        | (0.0076)        | (0.0076)        |
| 10 - 14      | 0.0191          | (0.0431)        | (0.0417)        | (0.0355)        | (0.0359)        | (0.0392)        | (0.0412)        |
| 15 - 19      | (0.0024)        | (0.0266)        | (0.0270)        | (0.0262)        | (0.0223)        | (0.0225)        | (0.0246)        |
| 20 - 24      | (0.0648)        | (0.0911)        | (0.0904)        | (0.0935)        | (0.1116)        | (0.1070)        | (0.0991)        |
| 25 - 29      | (0.0839)        | (0.0296)        | (0.0189)        | (0.0245)        | (0.0467)        | (0.0573)        | (0.0387)        |
| 30 - 34      | (0.0020)        | 0.0786          | 0.0903          | 0.0949          | 0.0871          | 0.0761          | 0.0839          |
| 35 - 39      | 0.0060          | 0.0688          | 0.0689          | 0.0677          | 0.0529          | 0.0486          | 0.0603          |
| 40 - 44      | 0.0087          | 0.0354          | 0.0431          | 0.0337          | 0.0179          | 0.0091          | 0.0220          |
| 45 - 49      | (0.0519)        | (0.0798)        | (0.0752)        | (0.0699)        | (0.0767)        | (0.0887)        | (0.0849)        |
| 50 - 54      | (0.0595)        | (0.0281)        | (0.0098)        | (0.0140)        | (0.0317)        | (0.0349)        | (0.0264)        |
| 55 - 59      | (0.0470)        | (0.0389)        | (0.0259)        | (0.0246)        | (0.0482)        | (0.0536)        | (0.0347)        |
| 60 - 64      | (0.0692)        | (0.0744)        | (0.0767)        | (0.0808)        | (0.0918)        | (0.1156)        | (0.0924)        |
| 65 - 69      | (0.0387)        | (0.0038)        | (0.0042)        | (0.0054)        | (0.0054)        | (0.0045)        | (0.0049)        |
| 70 - 74      | (0.0407)        | 0.0006          | 0.0006          | 0.0007          | 0.0008          | 0.0008          | 0.0007          |
| 75 - 79      | (0.0097)        | (0.0073)        | (0.0065)        | (0.0060)        | (0.0066)        | (0.0085)        | (0.0086)        |
| 80 - 84      | (0.0380)        | (0.0495)        | (0.0472)        | (0.0431)        | (0.0396)        | (0.0438)        | (0.0565)        |
| 85 & Over    | (0.1394)        | (0.2323)        | (0.2216)        | (0.2220)        | (0.2120)        | (0.1998)        | (0.2034)        |
| <b>Total</b> | <b>(0.0326)</b> | <b>(0.0208)</b> | <b>(0.0170)</b> | <b>(0.0219)</b> | <b>(0.0340)</b> | <b>(0.0390)</b> | <b>(0.0307)</b> |

| Age          | Black           |                 |                 |                 |                 |                 |                 |
|--------------|-----------------|-----------------|-----------------|-----------------|-----------------|-----------------|-----------------|
|              | 1990-95         | 1995-2000       | 2000-2005       | 2005-2010       | 2010-2015       | 2015-2020       | 2020-2025       |
| Under 5      | (0.1560)        | (0.2547)        | (0.2398)        | (0.2983)        | (0.3042)        | (0.2885)        | (0.2724)        |
| 5 - 9        | 0.0309          | 0.0072          | 0.0059          | 0.0055          | 0.0069          | 0.0070          | 0.0067          |
| 10 - 14      | 0.0719          | (0.0181)        | (0.0182)        | (0.0149)        | (0.0140)        | (0.0175)        | (0.0178)        |
| 15 - 19      | 0.0683          | 0.0470          | 0.0482          | 0.0484          | 0.0397          | 0.0373          | 0.0464          |
| 20 - 24      | (0.0318)        | (0.0542)        | (0.0460)        | (0.0493)        | (0.0696)        | (0.0670)        | (0.0553)        |
| 25 - 29      | (0.0718)        | (0.0037)        | 0.0084          | 0.0063          | (0.0140)        | (0.0251)        | (0.0109)        |
| 30 - 34      | 0.0022          | 0.0869          | 0.0963          | 0.0963          | 0.0843          | 0.0749          | 0.0850          |
| 35 - 39      | 0.0156          | 0.0459          | 0.0515          | 0.0482          | 0.0309          | 0.0228          | 0.0335          |
| 40 - 44      | 0.0186          | (0.0028)        | 0.0100          | 0.0063          | (0.0113)        | (0.0216)        | (0.0124)        |
| 45 - 49      | (0.0073)        | (0.0285)        | (0.0162)        | (0.0185)        | (0.0338)        | (0.0428)        | (0.0342)        |
| 50 - 54      | (0.0199)        | (0.0700)        | (0.0554)        | (0.0583)        | (0.0782)        | (0.0779)        | (0.0668)        |
| 55 - 59      | (0.0015)        | (0.0117)        | 0.0005          | (0.0021)        | (0.0213)        | (0.0310)        | (0.0175)        |
| 60 - 64      | (0.0251)        | (0.0635)        | (0.0521)        | (0.0540)        | (0.0788)        | (0.0914)        | (0.0778)        |
| 65 - 69      | 0.0075          | 0.0063          | 0.0065          | 0.0070          | 0.0068          | 0.0067          | 0.0066          |
| 70 - 74      | (0.1050)        | (0.1143)        | (0.1121)        | (0.1168)        | (0.1260)        | (0.1221)        | (0.1206)        |
| 75 - 79      | (0.0114)        | 0.0031          | 0.0030          | 0.0029          | 0.0031          | 0.0033          | 0.0032          |
| 80 - 84      | (0.1113)        | (0.1385)        | (0.1506)        | (0.1447)        | (0.1436)        | (0.1495)        | (0.1612)        |
| 85 & Over    | (0.2286)        | (0.3317)        | (0.3058)        | (0.3224)        | (0.3235)        | (0.3226)        | (0.3290)        |
| <b>Total</b> | <b>(0.0139)</b> | <b>(0.0258)</b> | <b>(0.0160)</b> | <b>(0.0193)</b> | <b>(0.0340)</b> | <b>(0.0409)</b> | <b>(0.0332)</b> |

|                    |                 |                 |                 |                 |                 |                 |                 |
|--------------------|-----------------|-----------------|-----------------|-----------------|-----------------|-----------------|-----------------|
| <b>Grand Total</b> | <b>(0.0299)</b> | <b>(0.0176)</b> | <b>(0.0133)</b> | <b>(0.0179)</b> | <b>(0.0308)</b> | <b>(0.0361)</b> | <b>(0.0278)</b> |
|--------------------|-----------------|-----------------|-----------------|-----------------|-----------------|-----------------|-----------------|

|                    |                 |                 |                 |                 |                 |                 |                 |
|--------------------|-----------------|-----------------|-----------------|-----------------|-----------------|-----------------|-----------------|
| <b>Grand Total</b> | <b>(0.0139)</b> | <b>(0.0272)</b> | <b>(0.0169)</b> | <b>(0.0203)</b> | <b>(0.0350)</b> | <b>(0.0417)</b> | <b>(0.0329)</b> |
|--------------------|-----------------|-----------------|-----------------|-----------------|-----------------|-----------------|-----------------|

Table 9. Net Migration Rates by Age, Sex, Racial/Ethnic Group & Subregion, 1990 to 2025

Male

| Age       | Asian/Other |           |           |           |           |           |           |
|-----------|-------------|-----------|-----------|-----------|-----------|-----------|-----------|
|           | 1990-95     | 1995-2000 | 2000-2005 | 2005-2010 | 2010-2015 | 2015-2020 | 2020-2025 |
| Under 5   | (0.1025)    | 0.2025    | 0.2040    | 0.1782    | 0.1759    | 0.1748    | 0.1757    |
| 5 - 9     | 0.1869      | 0.1707    | 0.1988    | 0.2003    | 0.1750    | 0.1727    | 0.1716    |
| 10 - 14   | 0.3321      | 0.2277    | 0.2202    | 0.2566    | 0.2585    | 0.2259    | 0.2229    |
| 15 - 19   | 0.2240      | 0.1324    | 0.1270    | 0.1229    | 0.1433    | 0.1443    | 0.1261    |
| 20 - 24   | 0.2167      | 0.0651    | 0.0886    | 0.0807    | 0.0545    | 0.0493    | 0.0659    |
| 25 - 29   | 0.3022      | 0.2947    | 0.2833    | 0.3132    | 0.2683    | 0.2456    | 0.3096    |
| 30 - 34   | 0.4000      | 0.4626    | 0.4981    | 0.4489    | 0.4801    | 0.4412    | 0.4398    |
| 35 - 39   | 0.3032      | 0.2666    | 0.2724    | 0.2810    | 0.2319    | 0.2468    | 0.2458    |
| 40 - 44   | 0.2251      | 0.1422    | 0.1538    | 0.1450    | 0.1260    | 0.1008    | 0.1277    |
| 45 - 49   | 0.1423      | 0.0492    | 0.0644    | 0.0595    | 0.0346    | 0.0232    | 0.0331    |
| 50 - 54   | 0.1516      | 0.0688    | 0.0783    | 0.0759    | 0.0469    | 0.0307    | 0.0464    |
| 55 - 59   | 0.1673      | 0.0417    | 0.0552    | 0.0463    | 0.0235    | 0.0100    | 0.0221    |
| 60 - 64   | 0.3075      | 0.1219    | 0.1271    | 0.1182    | 0.0779    | 0.0642    | 0.0771    |
| 65 - 69   | 0.3457      | 0.1112    | 0.1181    | 0.1052    | 0.1011    | 0.0887    | 0.0897    |
| 70 - 74   | 0.4712      | 0.2639    | 0.2826    | 0.3004    | 0.2676    | 0.2572    | 0.2256    |
| 75 - 79   | 0.3929      | 0.2217    | 0.2042    | 0.2160    | 0.2296    | 0.2046    | 0.1966    |
| 80 - 84   | 0.5894      | 0.1594    | 0.1722    | 0.1584    | 0.1676    | 0.1781    | 0.1587    |
| 85 & Over | 0.7688      | 0.2352    | 0.1930    | 0.1871    | 0.1770    | 0.1773    | 0.1828    |
| Total     | 0.2310      | 0.1928    | 0.1994    | 0.1927    | 0.1758    | 0.1645    | 0.1698    |

| Hispanic |           |           |           |           |           |           |
|----------|-----------|-----------|-----------|-----------|-----------|-----------|
| 1990-95  | 1995-2000 | 2000-2005 | 2005-2010 | 2010-2015 | 2015-2020 | 2020-2025 |
| 0.0311   | (0.0320)  | (0.0345)  | (0.0338)  | (0.0346)  | (0.0341)  | (0.0335)  |
| 0.1251   | 0.0568    | 0.0482    | 0.0518    | 0.0508    | 0.0520    | 0.0512    |
| 0.1930   | 0.0885    | 0.0943    | 0.0799    | 0.0860    | 0.0844    | 0.0863    |
| 0.2385   | 0.1752    | 0.1848    | 0.1966    | 0.1668    | 0.1795    | 0.1761    |
| 0.1036   | 0.0862    | 0.0990    | 0.0999    | 0.0827    | 0.0602    | 0.0776    |
| 0.0284   | 0.1043    | 0.1289    | 0.1245    | 0.1065    | 0.1007    | 0.0991    |
| 0.1088   | 0.1941    | 0.2003    | 0.2168    | 0.1937    | 0.1892    | 0.2140    |
| 0.1492   | 0.1301    | 0.1246    | 0.1173    | 0.1080    | 0.0957    | 0.1108    |
| 0.1128   | 0.0114    | 0.0263    | 0.0196    | (0.0022)  | (0.0149)  | (0.0022)  |
| 0.0894   | (0.0197)  | (0.0073)  | (0.0100)  | (0.0285)  | (0.0380)  | (0.0307)  |
| 0.0688   | 0.0068    | 0.0235    | 0.0209    | (0.0049)  | (0.0156)  | (0.0036)  |
| 0.0415   | 0.0098    | 0.0235    | 0.0197    | (0.0008)  | (0.0123)  | (0.0000)  |
| 0.0225   | (0.0346)  | (0.0178)  | (0.0226)  | (0.0503)  | (0.0697)  | (0.0528)  |
| (0.0279) | (0.0708)  | (0.0725)  | (0.0746)  | (0.0778)  | (0.0733)  | (0.0771)  |
| 0.0923   | (0.0133)  | (0.0116)  | (0.0119)  | (0.0123)  | (0.0128)  | (0.0120)  |
| 0.1346   | 0.0032    | 0.0031    | 0.0027    | 0.0028    | 0.0028    | 0.0030    |
| 0.1246   | 0.0774    | 0.0817    | 0.0779    | 0.0679    | 0.0698    | 0.0718    |
| 0.0276   | (0.1884)  | (0.1904)  | (0.1974)  | (0.1946)  | (0.1791)  | (0.1758)  |
| 0.1051   | 0.0693    | 0.0738    | 0.0700    | 0.0545    | 0.0469    | 0.0542    |

Female

| Age       | Asian/Other |           |           |           |           |           |           |
|-----------|-------------|-----------|-----------|-----------|-----------|-----------|-----------|
|           | 1990-95     | 1995-2000 | 2000-2005 | 2005-2010 | 2010-2015 | 2015-2020 | 2020-2025 |
| Under 5   | (0.1033)    | 0.2844    | 0.2704    | 0.2364    | 0.2333    | 0.2318    | 0.2330    |
| 5 - 9     | 0.1375      | 0.1228    | 0.1501    | 0.1426    | 0.1247    | 0.1231    | 0.1223    |
| 10 - 14   | 0.3283      | 0.2171    | 0.2262    | 0.2765    | 0.2628    | 0.2298    | 0.2268    |
| 15 - 19   | 0.2379      | 0.1594    | 0.1406    | 0.1466    | 0.1792    | 0.1704    | 0.1490    |
| 20 - 24   | 0.3735      | 0.1537    | 0.1954    | 0.1674    | 0.1516    | 0.1730    | 0.1814    |
| 25 - 29   | 0.4923      | 0.3865    | 0.3640    | 0.4212    | 0.3407    | 0.3428    | 0.4444    |
| 30 - 34   | 0.4177      | 0.4532    | 0.4479    | 0.4020    | 0.4472    | 0.3769    | 0.4065    |
| 35 - 39   | 0.2962      | 0.2197    | 0.2460    | 0.2325    | 0.1876    | 0.2064    | 0.1912    |
| 40 - 44   | 0.2595      | 0.1839    | 0.1822    | 0.1878    | 0.1563    | 0.1285    | 0.1642    |
| 45 - 49   | 0.1749      | 0.0615    | 0.0781    | 0.0679    | 0.0485    | 0.0342    | 0.0422    |
| 50 - 54   | 0.2149      | 0.0302    | 0.0437    | 0.0412    | 0.0103    | (0.0045)  | 0.0094    |
| 55 - 59   | 0.2788      | 0.0791    | 0.0936    | 0.0765    | 0.0548    | 0.0370    | 0.0517    |
| 60 - 64   | 0.3119      | 0.1682    | 0.1927    | 0.1831    | 0.1279    | 0.1177    | 0.1206    |
| 65 - 69   | 0.3843      | 0.2635    | 0.2917    | 0.2990    | 0.2903    | 0.2423    | 0.2488    |
| 70 - 74   | 0.4297      | 0.2191    | 0.2170    | 0.2397    | 0.2457    | 0.2386    | 0.1991    |
| 75 - 79   | 0.3757      | 0.1571    | 0.1405    | 0.1385    | 0.1529    | 0.1567    | 0.1522    |
| 80 - 84   | 0.1884      | (0.0620)  | (0.0616)  | (0.0550)  | (0.0542)  | (0.0599)  | (0.0614)  |
| 85 & Over | 0.3299      | (0.0226)  | (0.0197)  | (0.0188)  | (0.0175)  | (0.0168)  | (0.0172)  |
| Total     | 0.2760      | 0.2142    | 0.2174    | 0.2082    | 0.1887    | 0.1742    | 0.1808    |

| Hispanic |           |           |           |           |           |           |
|----------|-----------|-----------|-----------|-----------|-----------|-----------|
| 1990-95  | 1995-2000 | 2000-2005 | 2005-2010 | 2010-2015 | 2015-2020 | 2020-2025 |
| 0.0182   | (0.0355)  | (0.0379)  | (0.0372)  | (0.0380)  | (0.0375)  | (0.0368)  |
| 0.1125   | 0.0624    | 0.0530    | 0.0567    | 0.0556    | 0.0569    | 0.0560    |
| 0.1878   | 0.0805    | 0.0863    | 0.0734    | 0.0785    | 0.0770    | 0.0787    |
| 0.2334   | 0.1542    | 0.1623    | 0.1742    | 0.1481    | 0.1583    | 0.1553    |
| 0.1647   | 0.1537    | 0.1624    | 0.1658    | 0.1545    | 0.1226    | 0.1445    |
| 0.0973   | 0.1605    | 0.1840    | 0.1751    | 0.1588    | 0.1579    | 0.1490    |
| 0.1643   | 0.2310    | 0.2378    | 0.2483    | 0.2203    | 0.2168    | 0.2452    |
| 0.1722   | 0.1454    | 0.1418    | 0.1353    | 0.1217    | 0.1067    | 0.1222    |
| 0.1451   | 0.0627    | 0.0769    | 0.0650    | 0.0416    | 0.0317    | 0.0427    |
| 0.0909   | (0.0011)  | 0.0126    | 0.0093    | (0.0124)  | (0.0230)  | (0.0132)  |
| 0.0864   | 0.0251    | 0.0406    | 0.0386    | 0.0125    | (0.0009)  | 0.0110    |
| 0.0692   | 0.0496    | 0.0632    | 0.0579    | 0.0388    | 0.0264    | 0.0340    |
| 0.0379   | (0.0291)  | (0.0127)  | (0.0166)  | (0.0436)  | (0.0614)  | (0.0462)  |
| 0.0749   | 0.0739    | 0.0717    | 0.0760    | 0.0757    | 0.0712    | 0.0739    |
| 0.0907   | 0.0290    | 0.0287    | 0.0277    | 0.0294    | 0.0293    | 0.0276    |
| 0.1185   | 0.0323    | 0.0321    | 0.0316    | 0.0306    | 0.0325    | 0.0323    |
| 0.0721   | 0.0905    | 0.0886    | 0.0885    | 0.0871    | 0.0843    | 0.0894    |
| (0.0838) | (0.1402)  | (0.1296)  | (0.1245)  | (0.1222)  | (0.1203)  | (0.1176)  |
| 0.1264   | 0.0906    | 0.0953    | 0.0911    | 0.0755    | 0.0669    | 0.0738    |

|             |        |        |        |        |        |        |        |
|-------------|--------|--------|--------|--------|--------|--------|--------|
| Grand Total | 0.2537 | 0.2038 | 0.2087 | 0.2008 | 0.1825 | 0.1696 | 0.1756 |
|-------------|--------|--------|--------|--------|--------|--------|--------|

|        |        |        |        |        |        |        |
|--------|--------|--------|--------|--------|--------|--------|
| 0.1157 | 0.0801 | 0.0848 | 0.0808 | 0.0654 | 0.0573 | 0.0645 |
|--------|--------|--------|--------|--------|--------|--------|

Table 9. Net Migration Rates by Age, Sex, Racial/Ethnic Group & Subregion, 1990 to 2025

| Connecticut |          |           |           |           |           |           |           |          |           |           |           |           |           |           |
|-------------|----------|-----------|-----------|-----------|-----------|-----------|-----------|----------|-----------|-----------|-----------|-----------|-----------|-----------|
| Male        |          |           |           |           |           |           |           |          |           |           |           |           |           |           |
| White       |          |           |           |           |           |           |           | Black    |           |           |           |           |           |           |
| Age         | 1990-95  | 1995-2000 | 2000-2005 | 2005-2010 | 2010-2015 | 2015-2020 | 2020-2025 | 1990-95  | 1995-2000 | 2000-2005 | 2005-2010 | 2010-2015 | 2015-2020 | 2020-2025 |
| Under 5     | (0.0670) | (0.0793)  | (0.0779)  | (0.0885)  | (0.0901)  | (0.0910)  | (0.0899)  | (0.1367) | (0.2414)  | (0.2489)  | (0.3015)  | (0.2932)  | (0.2749)  | (0.2676)  |
| 5 - 9       | (0.0416) | (0.0091)  | (0.0083)  | (0.0082)  | (0.0093)  | (0.0095)  | (0.0096)  | (0.0014) | 0.0563    | 0.0488    | 0.0503    | 0.0609    | 0.0593    | 0.0556    |
| 10 - 14     | 0.0161   | (0.0179)  | (0.0161)  | (0.0148)  | (0.0145)  | (0.0165)  | (0.0168)  | 0.0539   | 0.0168    | 0.0154    | 0.0133    | 0.0137    | 0.0166    | 0.0162    |
| 15 - 19     | (0.0143) | (0.0294)  | (0.0292)  | (0.0262)  | (0.0241)  | (0.0237)  | (0.0269)  | 0.0263   | 0.0205    | 0.0203    | 0.0185    | 0.0160    | 0.0165    | 0.0200    |
| 20 - 24     | (0.1160) | (0.1570)  | (0.1296)  | (0.1532)  | (0.1459)  | (0.1162)  | (0.0870)  | (0.1442) | (0.1584)  | (0.1215)  | (0.1439)  | (0.1393)  | (0.1039)  | (0.0805)  |
| 25 - 29     | (0.0681) | 0.0118    | 0.0704    | 0.0516    | 0.0438    | 0.0622    | 0.0864    | (0.0766) | 0.0102    | 0.0679    | 0.0456    | 0.0379    | 0.0565    | 0.0765    |
| 30 - 34     | 0.0011   | 0.0765    | 0.1196    | 0.0999    | 0.1170    | 0.1297    | 0.1455    | (0.0491) | 0.0727    | 0.1129    | 0.0916    | 0.1009    | 0.1141    | 0.1326    |
| 35 - 39     | (0.0100) | 0.0502    | 0.0979    | 0.0664    | 0.0669    | 0.1037    | 0.1272    | 0.0121   | 0.0985    | 0.1469    | 0.0992    | 0.1026    | 0.1404    | 0.1602    |
| 40 - 44     | (0.0185) | 0.0179    | 0.0691    | 0.0356    | 0.0310    | 0.0528    | 0.0962    | (0.0125) | 0.0780    | 0.1355    | 0.0917    | 0.0760    | 0.1024    | 0.1499    |
| 45 - 49     | (0.0613) | (0.0874)  | (0.0367)  | (0.0630)  | (0.0589)  | (0.0378)  | (0.0128)  | (0.0359) | (0.0815)  | (0.0407)  | (0.0687)  | (0.0654)  | (0.0375)  | (0.0123)  |
| 50 - 54     | (0.0796) | (0.0231)  | 0.0438    | 0.0134    | 0.0077    | 0.0237    | 0.0467    | (0.0273) | 0.0260    | 0.0887    | 0.0691    | 0.0574    | 0.0716    | 0.0881    |
| 55 - 59     | (0.0665) | (0.0499)  | 0.0115    | (0.0197)  | (0.0262)  | (0.0032)  | 0.0231    | 0.0205   | 0.0289    | 0.0879    | 0.0466    | 0.0538    | 0.0691    | 0.0885    |
| 60 - 64     | (0.0809) | (0.0832)  | (0.0227)  | (0.0614)  | (0.0578)  | (0.0386)  | (0.0052)  | (0.1040) | (0.1274)  | (0.0535)  | (0.0966)  | (0.0880)  | (0.0778)  | (0.0320)  |
| 65 - 69     | (0.0739) | (0.0418)  | (0.0453)  | (0.0625)  | (0.0580)  | (0.0496)  | (0.0561)  | 0.0609   | 0.0808    | 0.0885    | 0.1008    | 0.1007    | 0.0853    | 0.1094    |
| 70 - 74     | (0.0448) | (0.0362)  | (0.0338)  | (0.0368)  | (0.0508)  | (0.0471)  | (0.0403)  | (0.1193) | (0.0412)  | (0.0343)  | (0.0372)  | (0.0423)  | (0.0423)  | (0.0358)  |
| 75 - 79     | 0.0331   | 0.0326    | 0.0290    | 0.0273    | 0.0297    | 0.0410    | 0.0380    | 0.0934   | 0.0947    | 0.1032    | 0.0858    | 0.0931    | 0.1060    | 0.1058    |
| 80 - 84     | (0.0070) | 0.0266    | 0.0235    | 0.0210    | 0.0197    | 0.0215    | 0.0296    | (0.0597) | 0.0569    | 0.0494    | 0.0535    | 0.0445    | 0.0483    | 0.0549    |
| 85 & Over   | (0.0823) | (0.0977)  | (0.0999)  | (0.0923)  | (0.0843)  | (0.0790)  | (0.0800)  | (0.0944) | 0.0379    | 0.0366    | 0.0344    | 0.0350    | 0.0321    | 0.0322    |
| Total       | (0.0436) | (0.0205)  | 0.0110    | (0.0109)  | (0.0138)  | 0.0003    | 0.0182    | (0.0382) | (0.0093)  | 0.0253    | 0.0045    | 0.0026    | 0.0194    | 0.0408    |
| Female      |          |           |           |           |           |           |           |          |           |           |           |           |           |           |
| White       |          |           |           |           |           |           |           | Black    |           |           |           |           |           |           |
| Age         | 1990-95  | 1995-2000 | 2000-2005 | 2005-2010 | 2010-2015 | 2015-2020 | 2020-2025 | 1990-95  | 1995-2000 | 2000-2005 | 2005-2010 | 2010-2015 | 2015-2020 | 2020-2025 |
| Under 5     | (0.0878) | (0.0936)  | (0.0914)  | (0.1039)  | (0.1057)  | (0.1068)  | (0.1055)  | (0.1193) | (0.2792)  | (0.3068)  | (0.3716)  | (0.3614)  | (0.3388)  | (0.3298)  |
| 5 - 9       | (0.0301) | (0.0041)  | (0.0038)  | (0.0037)  | (0.0042)  | (0.0043)  | (0.0043)  | (0.0002) | 0.0625    | 0.0515    | 0.0566    | 0.0685    | 0.0666    | 0.0625    |
| 10 - 14     | 0.0311   | 0.0001    | 0.0000    | 0.0000    | 0.0000    | 0.0000    | 0.0000    | 0.0521   | 0.0054    | 0.0047    | 0.0039    | 0.0043    | 0.0052    | 0.0051    |
| 15 - 19     | (0.0379) | (0.0668)  | (0.0663)  | (0.0598)  | (0.0551)  | (0.0538)  | (0.0612)  | (0.0131) | 0.0009    | 0.0010    | 0.0009    | 0.0007    | 0.0008    | 0.0009    |
| 20 - 24     | (0.1005) | (0.1417)  | (0.1146)  | (0.1388)  | (0.1332)  | (0.1050)  | (0.0761)  | (0.0626) | (0.0584)  | (0.0046)  | (0.0363)  | (0.0366)  | (0.0142)  | 0.0088    |
| 25 - 29     | (0.0551) | 0.0317    | 0.0903    | 0.0783    | 0.0687    | 0.0854    | 0.1077    | (0.0306) | 0.0716    | 0.1361    | 0.1189    | 0.1127    | 0.1217    | 0.1269    |
| 30 - 34     | (0.0061) | 0.0808    | 0.1210    | 0.1008    | 0.1207    | 0.1327    | 0.1485    | (0.0009) | 0.0810    | 0.1207    | 0.1043    | 0.1112    | 0.1300    | 0.1405    |
| 35 - 39     | (0.0168) | 0.0429    | 0.0926    | 0.0598    | 0.0592    | 0.0957    | 0.1192    | (0.0015) | 0.0246    | 0.0763    | 0.0408    | 0.0411    | 0.0668    | 0.0951    |
| 40 - 44     | (0.0071) | 0.0312    | 0.0793    | 0.0463    | 0.0406    | 0.0617    | 0.1077    | 0.0131   | 0.0258    | 0.0886    | 0.0482    | 0.0398    | 0.0646    | 0.1031    |
| 45 - 49     | (0.0799) | (0.0988)  | (0.0495)  | (0.0735)  | (0.0695)  | (0.0472)  | (0.0230)  | (0.0356) | (0.0513)  | 0.0029    | (0.0284)  | (0.0282)  | (0.0069)  | 0.0197    |
| 50 - 54     | (0.0891) | (0.0323)  | 0.0353    | 0.0045    | (0.0000)  | 0.0167    | 0.0387    | (0.0225) | (0.0262)  | 0.0427    | 0.0081    | 0.0032    | 0.0219    | 0.0451    |
| 55 - 59     | (0.0857) | (0.0787)  | (0.0171)  | (0.0440)  | (0.0529)  | (0.0268)  | 0.0018    | 0.0138   | 0.0236    | 0.0816    | 0.0457    | 0.0450    | 0.0654    | 0.0823    |
| 60 - 64     | (0.0861) | (0.0970)  | (0.0445)  | (0.0817)  | (0.0751)  | (0.0585)  | (0.0231)  | (0.0768) | (0.0748)  | 0.0023    | (0.0363)  | (0.0387)  | (0.0146)  | 0.0198    |
| 65 - 69     | (0.0495) | (0.0201)  | (0.0219)  | (0.0307)  | (0.0286)  | (0.0244)  | (0.0276)  | 0.0041   | 0.0678    | 0.0728    | 0.0754    | 0.0739    | 0.0679    | 0.0748    |
| 70 - 74     | (0.0255) | (0.0025)  | (0.0023)  | (0.0025)  | (0.0035)  | (0.0033)  | (0.0028)  | (0.1072) | (0.0728)  | (0.0753)  | (0.0815)  | (0.0844)  | (0.0827)  | (0.0760)  |
| 75 - 79     | 0.0051   | 0.0084    | 0.0076    | 0.0071    | 0.0078    | 0.0109    | 0.0102    | 0.0544   | 0.1062    | 0.0929    | 0.0974    | 0.1053    | 0.1091    | 0.1069    |
| 80 - 84     | (0.0608) | (0.0525)  | (0.0478)  | (0.0439)  | (0.0411)  | (0.0449)  | (0.0629)  | (0.1703) | (0.2178)  | (0.2640)  | (0.2339)  | (0.2452)  | (0.2652)  | (0.2747)  |
| 85 & Over   | (0.1343) | (0.1904)  | (0.1869)  | (0.1826)  | (0.1736)  | (0.1649)  | (0.1668)  | (0.2016) | (0.0938)  | (0.0777)  | (0.0817)  | (0.0793)  | (0.0797)  | (0.0828)  |
| Total       | (0.0470) | (0.0259)  | 0.0027    | (0.0183)  | (0.0209)  | (0.0071)  | 0.0099    | (0.0251) | (0.0103)  | 0.0247    | 0.0042    | 0.0022    | 0.0172    | 0.0343    |
| Grand Total | (0.0453) | (0.0233)  | 0.0067    | (0.0147)  | (0.0174)  | (0.0035)  | 0.0140    | (0.0312) | (0.0098)  | 0.0250    | 0.0043    | 0.0024    | 0.0183    | 0.0374    |

Source: Population Model (Urbanomics)

Table 9. Net Migration Rates by Age, Sex, Racial/Ethnic Group & Subregion, 1990 to 2025

Male

| Age          | Asian/Other   |               |               |               |               |               |               |
|--------------|---------------|---------------|---------------|---------------|---------------|---------------|---------------|
|              | 1990-95       | 1995-2000     | 2000-2005     | 2005-2010     | 2010-2015     | 2015-2020     | 2020-2025     |
| Under 5      | 0.0132        | 0.0434        | 0.0582        | 0.0493        | 0.0458        | 0.0459        | 0.0483        |
| 5 - 9        | 0.2031        | 0.1226        | 0.1069        | 0.1434        | 0.1214        | 0.1127        | 0.1131        |
| 10 - 14      | 0.3386        | 0.2209        | 0.2381        | 0.2076        | 0.2787        | 0.2358        | 0.2190        |
| 15 - 19      | 0.2711        | 0.1449        | 0.1406        | 0.1516        | 0.1322        | 0.1774        | 0.1501        |
| 20 - 24      | 0.1941        | 0.0283        | 0.1042        | 0.0613        | 0.0627        | 0.0782        | 0.1453        |
| 25 - 29      | 0.1954        | 0.2368        | 0.2690        | 0.2922        | 0.2634        | 0.3193        | 0.3145        |
| 30 - 34      | 0.2612        | 0.2251        | 0.2926        | 0.2265        | 0.2729        | 0.2744        | 0.3394        |
| 35 - 39      | 0.2920        | 0.1669        | 0.2118        | 0.1849        | 0.1576        | 0.2182        | 0.2336        |
| 40 - 44      | 0.2421        | 0.1249        | 0.1826        | 0.1293        | 0.1292        | 0.1355        | 0.2024        |
| 45 - 49      | 0.0699        | 0.0276        | 0.0916        | 0.0511        | 0.0412        | 0.0645        | 0.0850        |
| 50 - 54      | 0.0362        | (0.1252)      | (0.0374)      | (0.0847)      | (0.0842)      | (0.0488)      | (0.0152)      |
| 55 - 59      | 0.0519        | 0.0734        | 0.1306        | 0.1071        | 0.0994        | 0.1144        | 0.1321        |
| 60 - 64      | (0.0446)      | (0.1497)      | (0.0409)      | (0.0868)      | (0.1028)      | (0.0663)      | (0.0201)      |
| 65 - 69      | 0.1355        | 0.1606        | 0.1431        | 0.1365        | 0.1227        | 0.1343        | 0.1342        |
| 70 - 74      | 0.2004        | 0.1466        | 0.1889        | 0.1687        | 0.1610        | 0.1448        | 0.1584        |
| 75 - 79      | 0.2959        | 0.0300        | 0.0288        | 0.0368        | 0.0329        | 0.0314        | 0.0282        |
| 80 - 84      | 0.3894        | 0.3556        | 0.2734        | 0.2640        | 0.3372        | 0.3012        | 0.2874        |
| 85 & Over    | 0.1862        | (0.0909)      | (0.0915)      | (0.0791)      | (0.0736)      | (0.0812)      | (0.0799)      |
| <b>Total</b> | <b>0.1949</b> | <b>0.1197</b> | <b>0.1561</b> | <b>0.1268</b> | <b>0.1219</b> | <b>0.1365</b> | <b>0.1546</b> |

| Hispanic      |               |               |               |               |               |               |
|---------------|---------------|---------------|---------------|---------------|---------------|---------------|
| 1990-95       | 1995-2000     | 2000-2005     | 2005-2010     | 2010-2015     | 2015-2020     | 2020-2025     |
| 0.0910        | 0.0738        | 0.0710        | 0.0752        | 0.0742        | 0.0743        | 0.0749        |
| 0.0231        | 0.0148        | 0.0139        | 0.0134        | 0.0142        | 0.0140        | 0.0140        |
| 0.0686        | 0.0230        | 0.0232        | 0.0218        | 0.0210        | 0.0222        | 0.0219        |
| 0.1227        | 0.0864        | 0.0922        | 0.0929        | 0.0872        | 0.0839        | 0.0889        |
| 0.0369        | 0.0223        | 0.0821        | 0.0506        | 0.0477        | 0.0666        | 0.0911        |
| 0.0277        | 0.1406        | 0.2095        | 0.1769        | 0.1741        | 0.2034        | 0.2227        |
| 0.0317        | 0.1386        | 0.1855        | 0.1640        | 0.1594        | 0.1833        | 0.2209        |
| 0.0376        | 0.0858        | 0.1336        | 0.0949        | 0.0956        | 0.1164        | 0.1468        |
| 0.0323        | (0.0132)      | 0.0607        | 0.0196        | 0.0137        | 0.0376        | 0.0696        |
| 0.0028        | (0.0632)      | (0.0066)      | (0.0396)      | (0.0388)      | (0.0161)      | 0.0117        |
| (0.0027)      | (0.0290)      | 0.0488        | 0.0086        | 0.0031        | 0.0259        | 0.0548        |
| (0.0088)      | (0.0634)      | (0.0050)      | (0.0361)      | (0.0421)      | (0.0207)      | 0.0106        |
| (0.0434)      | (0.0336)      | 0.0499        | 0.0077        | 0.0014        | 0.0311        | 0.0702        |
| (0.1501)      | (0.0695)      | (0.0703)      | (0.0735)      | (0.0731)      | (0.0674)      | (0.0718)      |
| (0.0834)      | (0.1216)      | (0.1312)      | (0.1327)      | (0.1387)      | (0.1381)      | (0.1273)      |
| 0.0171        | 0.0993        | 0.0906        | 0.0970        | 0.0982        | 0.1026        | 0.1022        |
| 0.2591        | 0.0236        | 0.0300        | 0.0268        | 0.0287        | 0.0290        | 0.0303        |
| 0.0667        | 0.0599        | 0.0473        | 0.0482        | 0.0461        | 0.0465        | 0.0470        |
| <b>0.0429</b> | <b>0.0475</b> | <b>0.0788</b> | <b>0.0573</b> | <b>0.0525</b> | <b>0.0646</b> | <b>0.0821</b> |

Female

| Age          | Asian/Other   |               |               |               |               |               |               |
|--------------|---------------|---------------|---------------|---------------|---------------|---------------|---------------|
|              | 1990-95       | 1995-2000     | 2000-2005     | 2005-2010     | 2010-2015     | 2015-2020     | 2020-2025     |
| Under 5      | (0.0101)      | 0.1173        | 0.1453        | 0.1230        | 0.1143        | 0.1146        | 0.1206        |
| 5 - 9        | 0.1438        | 0.1202        | 0.1085        | 0.1344        | 0.1138        | 0.1057        | 0.1060        |
| 10 - 14      | 0.3149        | 0.2145        | 0.2500        | 0.2257        | 0.2795        | 0.2367        | 0.2198        |
| 15 - 19      | 0.2388        | 0.1664        | 0.1525        | 0.1778        | 0.1605        | 0.1987        | 0.1683        |
| 20 - 24      | 0.4193        | 0.1753        | 0.2990        | 0.2273        | 0.2673        | 0.2665        | 0.3641        |
| 25 - 29      | 0.3629        | 0.5067        | 0.3924        | 0.4694        | 0.4031        | 0.5116        | 0.4998        |
| 30 - 34      | 0.3588        | 0.3260        | 0.4657        | 0.2797        | 0.3568        | 0.3318        | 0.4333        |
| 35 - 39      | 0.2374        | 0.1788        | 0.2307        | 0.2398        | 0.1534        | 0.2230        | 0.2253        |
| 40 - 44      | 0.2465        | 0.1437        | 0.2253        | 0.1664        | 0.1967        | 0.1503        | 0.2286        |
| 45 - 49      | 0.1500        | 0.0610        | 0.1170        | 0.0898        | 0.0776        | 0.1189        | 0.1056        |
| 50 - 54      | 0.0556        | (0.1199)      | (0.0237)      | (0.0665)      | (0.0773)      | (0.0387)      | (0.0044)      |
| 55 - 59      | 0.1774        | 0.1044        | 0.1696        | 0.1238        | 0.1073        | 0.1389        | 0.1609        |
| 60 - 64      | 0.2016        | 0.1326        | 0.2400        | 0.1753        | 0.1608        | 0.1739        | 0.2237        |
| 65 - 69      | 0.2565        | 0.0331        | 0.0378        | 0.0426        | 0.0384        | 0.0365        | 0.0338        |
| 70 - 74      | 0.4328        | 0.0704        | 0.0670        | 0.0764        | 0.0863        | 0.0778        | 0.0738        |
| 75 - 79      | 0.1205        | (0.0091)      | (0.0068)      | (0.0065)      | (0.0074)      | (0.0083)      | (0.0075)      |
| 80 - 84      | 0.0696        | (0.0247)      | (0.0328)      | (0.0246)      | (0.0234)      | (0.0267)      | (0.0301)      |
| 85 & Over    | 0.0939        | (0.2572)      | (0.2388)      | (0.2735)      | (0.2494)      | (0.2338)      | (0.2417)      |
| <b>Total</b> | <b>0.2455</b> | <b>0.1828</b> | <b>0.2227</b> | <b>0.1873</b> | <b>0.1768</b> | <b>0.1873</b> | <b>0.2067</b> |

| Hispanic      |               |               |               |               |               |               |
|---------------|---------------|---------------|---------------|---------------|---------------|---------------|
| 1990-95       | 1995-2000     | 2000-2005     | 2005-2010     | 2010-2015     | 2015-2020     | 2020-2025     |
| 0.0424        | 0.0423        | 0.0402        | 0.0426        | 0.0420        | 0.0420        | 0.0424        |
| 0.0233        | 0.0282        | 0.0271        | 0.0258        | 0.0273        | 0.0269        | 0.0270        |
| 0.0730        | 0.0332        | 0.0333        | 0.0320        | 0.0305        | 0.0323        | 0.0318        |
| 0.0848        | 0.0646        | 0.0676        | 0.0679        | 0.0652        | 0.0620        | 0.0657        |
| 0.0742        | 0.0404        | 0.1029        | 0.0697        | 0.0673        | 0.0869        | 0.1094        |
| 0.0942        | 0.1995        | 0.2634        | 0.2408        | 0.2341        | 0.2643        | 0.2858        |
| 0.0476        | 0.1013        | 0.1531        | 0.1250        | 0.1252        | 0.1464        | 0.1824        |
| 0.0744        | 0.1177        | 0.1588        | 0.1208        | 0.1191        | 0.1452        | 0.1738        |
| 0.0800        | 0.0408        | 0.1137        | 0.0639        | 0.0566        | 0.0800        | 0.1146        |
| 0.0339        | (0.0701)      | (0.0148)      | (0.0489)      | (0.0457)      | (0.0228)      | 0.0057        |
| (0.0111)      | 0.0229        | 0.0925        | 0.0588        | 0.0538        | 0.0677        | 0.0944        |
| 0.0224        | (0.0148)      | 0.0488        | 0.0105        | 0.0068        | 0.0299        | 0.0545        |
| (0.0210)      | 0.0074        | 0.0914        | 0.0514        | 0.0394        | 0.0728        | 0.1109        |
| (0.0291)      | (0.0588)      | (0.0644)      | (0.0668)      | (0.0669)      | (0.0583)      | (0.0652)      |
| 0.0658        | 0.0437        | 0.0443        | 0.0484        | 0.0502        | 0.0503        | 0.0438        |
| 0.0489        | 0.0138        | 0.0142        | 0.0144        | 0.0157        | 0.0163        | 0.0163        |
| (0.0977)      | (0.0545)      | (0.0513)      | (0.0528)      | (0.0534)      | (0.0583)      | (0.0604)      |
| (0.0799)      | (0.0702)      | (0.0625)      | (0.0578)      | (0.0564)      | (0.0559)      | (0.0577)      |
| <b>0.0547</b> | <b>0.0561</b> | <b>0.0886</b> | <b>0.0661</b> | <b>0.0612</b> | <b>0.0739</b> | <b>0.0911</b> |

|                    |               |               |               |               |               |               |               |
|--------------------|---------------|---------------|---------------|---------------|---------------|---------------|---------------|
| <b>Grand Total</b> | <b>0.2200</b> | <b>0.1516</b> | <b>0.1906</b> | <b>0.1589</b> | <b>0.1515</b> | <b>0.1643</b> | <b>0.1835</b> |
|--------------------|---------------|---------------|---------------|---------------|---------------|---------------|---------------|

|               |               |               |               |               |               |               |
|---------------|---------------|---------------|---------------|---------------|---------------|---------------|
| <b>0.0489</b> | <b>0.0518</b> | <b>0.0838</b> | <b>0.0618</b> | <b>0.0570</b> | <b>0.0694</b> | <b>0.0867</b> |
|---------------|---------------|---------------|---------------|---------------|---------------|---------------|



Table 9. Net Migration Rates by Age, Sex, Racial/Ethnic Group & Subregion, 1990 to 2025

New York Metropolitan Region

Male

| Age          | White           |                 |                 |                 |                 |                 |                 |
|--------------|-----------------|-----------------|-----------------|-----------------|-----------------|-----------------|-----------------|
|              | 1990-95         | 1995-2000       | 2000-2005       | 2005-2010       | 2010-2015       | 2015-2020       | 2020-2025       |
| Under 5      | (0.0821)        | (0.1279)        | (0.1306)        | (0.1401)        | (0.1465)        | (0.1464)        | (0.1372)        |
| 5 - 9        | (0.0664)        | (0.0373)        | (0.0311)        | (0.0316)        | (0.0335)        | (0.0347)        | (0.0344)        |
| 10 - 14      | 0.0036          | (0.0415)        | (0.0408)        | (0.0342)        | (0.0351)        | (0.0377)        | (0.0394)        |
| 15 - 19      | (0.0156)        | (0.0146)        | (0.0146)        | (0.0143)        | (0.0121)        | (0.0124)        | (0.0136)        |
| 20 - 24      | (0.0578)        | (0.0656)        | (0.0684)        | (0.0699)        | (0.0783)        | (0.0645)        | (0.0578)        |
| 25 - 29      | (0.0371)        | 0.0143          | 0.0222          | 0.0227          | 0.0119          | 0.0129          | 0.0213          |
| 30 - 34      | (0.0278)        | 0.0244          | 0.0309          | 0.0341          | 0.0313          | 0.0338          | 0.0423          |
| 35 - 39      | (0.0309)        | 0.0332          | 0.0363          | 0.0352          | 0.0306          | 0.0382          | 0.0489          |
| 40 - 44      | (0.0304)        | 0.0114          | 0.0191          | 0.0149          | 0.0073          | 0.0106          | 0.0254          |
| 45 - 49      | (0.0603)        | (0.0708)        | (0.0668)        | (0.0610)        | (0.0595)        | (0.0573)        | (0.0518)        |
| 50 - 54      | (0.0379)        | 0.0254          | 0.0307          | 0.0325          | 0.0218          | 0.0201          | 0.0282          |
| 55 - 59      | (0.0453)        | (0.0131)        | (0.0021)        | (0.0023)        | (0.0100)        | (0.0059)        | 0.0038          |
| 60 - 64      | (0.0587)        | (0.0610)        | (0.0660)        | (0.0709)        | (0.0679)        | (0.0712)        | (0.0546)        |
| 65 - 69      | (0.0862)        | (0.0664)        | (0.0736)        | (0.0935)        | (0.0972)        | (0.0801)        | (0.0875)        |
| 70 - 74      | (0.0650)        | (0.0380)        | (0.0335)        | (0.0375)        | (0.0479)        | (0.0499)        | (0.0412)        |
| 75 - 79      | 0.0165          | 0.0282          | 0.0236          | 0.0205          | 0.0228          | 0.0279          | 0.0276          |
| 80 - 84      | 0.0078          | 0.0021          | 0.0025          | 0.0024          | 0.0019          | 0.0023          | 0.0035          |
| 85 & Over    | (0.0592)        | (0.1225)        | (0.1195)        | (0.1181)        | (0.1092)        | (0.1000)        | (0.1022)        |
| <b>Total</b> | <b>(0.0423)</b> | <b>(0.0229)</b> | <b>(0.0184)</b> | <b>(0.0206)</b> | <b>(0.0267)</b> | <b>(0.0251)</b> | <b>(0.0189)</b> |

| Age          | Black           |                 |                 |                 |                 |                 |                 |
|--------------|-----------------|-----------------|-----------------|-----------------|-----------------|-----------------|-----------------|
|              | 1990-95         | 1995-2000       | 2000-2005       | 2005-2010       | 2010-2015       | 2015-2020       | 2020-2025       |
| Under 5      | (0.1909)        | (0.2917)        | (0.2905)        | (0.3431)        | (0.3484)        | (0.3319)        | (0.3198)        |
| 5 - 9        | 0.0064          | 0.0232          | 0.0198          | 0.0200          | 0.0241          | 0.0248          | 0.0238          |
| 10 - 14      | 0.0396          | (0.0260)        | (0.0239)        | (0.0207)        | (0.0207)        | (0.0234)        | (0.0228)        |
| 15 - 19      | 0.0061          | (0.0005)        | 0.0006          | 0.0020          | 0.0018          | 0.0011          | 0.0027          |
| 20 - 24      | (0.1158)        | (0.1096)        | (0.1171)        | (0.1152)        | (0.1154)        | (0.0985)        | (0.0906)        |
| 25 - 29      | (0.0491)        | 0.0206          | 0.0215          | 0.0247          | 0.0169          | 0.0173          | 0.0228          |
| 30 - 34      | (0.0464)        | 0.0264          | 0.0267          | 0.0296          | 0.0241          | 0.0267          | 0.0332          |
| 35 - 39      | (0.0003)        | 0.0589          | 0.0523          | 0.0538          | 0.0488          | 0.0558          | 0.0660          |
| 40 - 44      | (0.0371)        | 0.0049          | 0.0072          | 0.0093          | 0.0025          | 0.0067          | 0.0194          |
| 45 - 49      | (0.0337)        | (0.0290)        | (0.0295)        | (0.0247)        | (0.0279)        | (0.0249)        | (0.0160)        |
| 50 - 54      | (0.0359)        | (0.0453)        | (0.0447)        | (0.0426)        | (0.0476)        | (0.0374)        | (0.0282)        |
| 55 - 59      | (0.0357)        | (0.0241)        | (0.0233)        | (0.0212)        | (0.0293)        | (0.0245)        | (0.0120)        |
| 60 - 64      | (0.0156)        | (0.0504)        | (0.0541)        | (0.0507)        | (0.0608)        | (0.0622)        | (0.0493)        |
| 65 - 69      | 0.0518          | 0.0382          | 0.0420          | 0.0456          | 0.0463          | 0.0471          | 0.0523          |
| 70 - 74      | (0.0438)        | (0.0516)        | (0.0466)        | (0.0477)        | (0.0480)        | (0.0456)        | (0.0436)        |
| 75 - 79      | 0.0787          | 0.0834          | 0.0791          | 0.0763          | 0.0833          | 0.0901          | 0.0906          |
| 80 - 84      | (0.0102)        | (0.0716)        | (0.0714)        | (0.0597)        | (0.0527)        | (0.0532)        | (0.0520)        |
| 85 & Over    | 0.0077          | (0.0040)        | 0.0034          | 0.0125          | 0.0201          | 0.0261          | 0.0325          |
| <b>Total</b> | <b>(0.0393)</b> | <b>(0.0317)</b> | <b>(0.0279)</b> | <b>(0.0271)</b> | <b>(0.0315)</b> | <b>(0.0272)</b> | <b>(0.0180)</b> |

Female

| Age          | White           |                 |                 |                 |                 |                 |                 |
|--------------|-----------------|-----------------|-----------------|-----------------|-----------------|-----------------|-----------------|
|              | 1990-95         | 1995-2000       | 2000-2005       | 2005-2010       | 2010-2015       | 2015-2020       | 2020-2025       |
| Under 5      | (0.0975)        | (0.1426)        | (0.1458)        | (0.1565)        | (0.1637)        | (0.1637)        | (0.1536)        |
| 5 - 9        | (0.0612)        | (0.0323)        | (0.0269)        | (0.0273)        | (0.0290)        | (0.0299)        | (0.0297)        |
| 10 - 14      | 0.0053          | (0.0387)        | (0.0381)        | (0.0317)        | (0.0326)        | (0.0350)        | (0.0366)        |
| 15 - 19      | (0.0255)        | (0.0270)        | (0.0270)        | (0.0264)        | (0.0222)        | (0.0229)        | (0.0252)        |
| 20 - 24      | (0.0418)        | (0.0535)        | (0.0568)        | (0.0590)        | (0.0676)        | (0.0549)        | (0.0484)        |
| 25 - 29      | (0.0433)        | 0.0221          | 0.0301          | 0.0335          | 0.0228          | 0.0242          | 0.0305          |
| 30 - 34      | (0.0316)        | 0.0201          | 0.0264          | 0.0291          | 0.0269          | 0.0298          | 0.0380          |
| 35 - 39      | (0.0258)        | 0.0357          | 0.0380          | 0.0370          | 0.0317          | 0.0406          | 0.0512          |
| 40 - 44      | (0.0068)        | 0.0326          | 0.0379          | 0.0308          | 0.0238          | 0.0276          | 0.0451          |
| 45 - 49      | (0.0599)        | (0.0674)        | (0.0637)        | (0.0585)        | (0.0571)        | (0.0551)        | (0.0487)        |
| 50 - 54      | (0.0608)        | 0.0016          | 0.0109          | 0.0110          | 0.0027          | 0.0042          | 0.0123          |
| 55 - 59      | (0.0592)        | (0.0304)        | (0.0214)        | (0.0184)        | (0.0275)        | (0.0220)        | (0.0099)        |
| 60 - 64      | (0.0724)        | (0.0793)        | (0.0911)        | (0.0980)        | (0.0913)        | (0.0969)        | (0.0786)        |
| 65 - 69      | (0.0638)        | (0.0393)        | (0.0437)        | (0.0561)        | (0.0599)        | (0.0503)        | (0.0551)        |
| 70 - 74      | (0.0627)        | (0.0202)        | (0.0180)        | (0.0201)        | (0.0255)        | (0.0270)        | (0.0227)        |
| 75 - 79      | (0.0128)        | (0.0000)        | (0.0007)        | (0.0011)        | (0.0013)        | (0.0024)        | (0.0031)        |
| 80 - 84      | (0.0500)        | (0.0475)        | (0.0453)        | (0.0409)        | (0.0369)        | (0.0411)        | (0.0517)        |
| 85 & Over    | (0.1704)        | (0.2348)        | (0.2197)        | (0.2215)        | (0.2123)        | (0.1983)        | (0.2016)        |
| <b>Total</b> | <b>(0.0472)</b> | <b>(0.0286)</b> | <b>(0.0252)</b> | <b>(0.0281)</b> | <b>(0.0339)</b> | <b>(0.0323)</b> | <b>(0.0263)</b> |

| Age          | Black           |                 |                 |                 |                 |                 |                 |
|--------------|-----------------|-----------------|-----------------|-----------------|-----------------|-----------------|-----------------|
|              | 1990-95         | 1995-2000       | 2000-2005       | 2005-2010       | 2010-2015       | 2015-2020       | 2020-2025       |
| Under 5      | (0.1776)        | (0.2822)        | (0.2821)        | (0.3335)        | (0.3390)        | (0.3231)        | (0.3115)        |
| 5 - 9        | (0.0040)        | 0.0174          | 0.0147          | 0.0149          | 0.0181          | 0.0187          | 0.0180          |
| 10 - 14      | 0.0407          | (0.0241)        | (0.0223)        | (0.0194)        | (0.0194)        | (0.0222)        | (0.0220)        |
| 15 - 19      | 0.0036          | 0.0038          | 0.0049          | 0.0059          | 0.0050          | 0.0044          | 0.0062          |
| 20 - 24      | (0.0487)        | (0.0400)        | (0.0422)        | (0.0409)        | (0.0462)        | (0.0387)        | (0.0312)        |
| 25 - 29      | (0.0381)        | 0.0315          | 0.0325          | 0.0363          | 0.0289          | 0.0284          | 0.0324          |
| 30 - 34      | (0.0244)        | 0.0488          | 0.0480          | 0.0523          | 0.0484          | 0.0518          | 0.0567          |
| 35 - 39      | (0.0214)        | 0.0236          | 0.0211          | 0.0228          | 0.0171          | 0.0213          | 0.0315          |
| 40 - 44      | (0.0179)        | (0.0049)        | (0.0029)        | 0.0002          | (0.0065)        | (0.0031)        | 0.0080          |
| 45 - 49      | (0.0222)        | (0.0250)        | (0.0239)        | (0.0201)        | (0.0239)        | (0.0211)        | (0.0128)        |
| 50 - 54      | (0.0370)        | (0.0476)        | (0.0468)        | (0.0433)        | (0.0504)        | (0.0414)        | (0.0326)        |
| 55 - 59      | (0.0266)        | (0.0215)        | (0.0208)        | (0.0176)        | (0.0239)        | (0.0204)        | (0.0096)        |
| 60 - 64      | (0.0162)        | (0.0573)        | (0.0618)        | (0.0574)        | (0.0657)        | (0.0632)        | (0.0532)        |
| 65 - 69      | 0.0078          | 0.0147          | 0.0174          | 0.0205          | 0.0221          | 0.0230          | 0.0254          |
| 70 - 74      | (0.0869)        | (0.0786)        | (0.0740)        | (0.0787)        | (0.0818)        | (0.0778)        | (0.0747)        |
| 75 - 79      | (0.0102)        | (0.0052)        | (0.0012)        | 0.0020          | 0.0053          | 0.0092          | 0.0127          |
| 80 - 84      | (0.0960)        | (0.1383)        | (0.1447)        | (0.1333)        | (0.1275)        | (0.1365)        | (0.1427)        |
| 85 & Over    | (0.1686)        | (0.2262)        | (0.1982)        | (0.2000)        | (0.1921)        | (0.1834)        | (0.1838)        |
| <b>Total</b> | <b>(0.0333)</b> | <b>(0.0288)</b> | <b>(0.0265)</b> | <b>(0.0260)</b> | <b>(0.0312)</b> | <b>(0.0289)</b> | <b>(0.0225)</b> |

|                    |                 |                 |                 |                 |                 |                 |                 |
|--------------------|-----------------|-----------------|-----------------|-----------------|-----------------|-----------------|-----------------|
| <b>Grand Total</b> | <b>(0.0448)</b> | <b>(0.0259)</b> | <b>(0.0219)</b> | <b>(0.0245)</b> | <b>(0.0304)</b> | <b>(0.0288)</b> | <b>(0.0226)</b> |
|--------------------|-----------------|-----------------|-----------------|-----------------|-----------------|-----------------|-----------------|

|                    |                 |                 |                 |                 |                 |                 |                 |
|--------------------|-----------------|-----------------|-----------------|-----------------|-----------------|-----------------|-----------------|
| <b>Grand Total</b> | <b>(0.0361)</b> | <b>(0.0301)</b> | <b>(0.0271)</b> | <b>(0.0265)</b> | <b>(0.0313)</b> | <b>(0.0281)</b> | <b>(0.0204)</b> |
|--------------------|-----------------|-----------------|-----------------|-----------------|-----------------|-----------------|-----------------|

Table 9. Net Migration Rates by Age, Sex, Racial/Ethnic Group & Subregion, 1990 to 2025

Male

| Age          | Asian/Other   |               |               |               |               |               |               |
|--------------|---------------|---------------|---------------|---------------|---------------|---------------|---------------|
|              | 1990-95       | 1995-2000     | 2000-2005     | 2005-2010     | 2010-2015     | 2015-2020     | 2020-2025     |
| Under 5      | (0.1089)      | 0.1091        | 0.1231        | 0.1117        | 0.1157        | 0.1206        | 0.1270        |
| 5 - 9        | 0.1499        | 0.1340        | 0.1344        | 0.1518        | 0.1377        | 0.1426        | 0.1492        |
| 10 - 14      | 0.3088        | 0.2007        | 0.2155        | 0.2092        | 0.2291        | 0.2023        | 0.2051        |
| 15 - 19      | 0.1791        | 0.1064        | 0.1029        | 0.1063        | 0.1021        | 0.1093        | 0.0952        |
| 20 - 24      | 0.1999        | 0.0915        | 0.1049        | 0.1014        | 0.0920        | 0.0851        | 0.0973        |
| 25 - 29      | 0.2130        | 0.2485        | 0.2213        | 0.2628        | 0.2428        | 0.2536        | 0.2569        |
| 30 - 34      | 0.2245        | 0.2485        | 0.2836        | 0.2633        | 0.3046        | 0.2993        | 0.3206        |
| 35 - 39      | 0.1915        | 0.1483        | 0.1471        | 0.1715        | 0.1473        | 0.1772        | 0.1861        |
| 40 - 44      | 0.1612        | 0.0672        | 0.0691        | 0.0739        | 0.0759        | 0.0703        | 0.0993        |
| 45 - 49      | 0.1103        | 0.0301        | 0.0326        | 0.0357        | 0.0260        | 0.0309        | 0.0371        |
| 50 - 54      | 0.1191        | 0.0071        | 0.0068        | 0.0112        | 0.0019        | 0.0041        | 0.0163        |
| 55 - 59      | 0.1202        | 0.0140        | 0.0109        | 0.0110        | (0.0014)      | (0.0013)      | 0.0078        |
| 60 - 64      | 0.1890        | 0.0868        | 0.0761        | 0.0833        | 0.0639        | 0.0620        | 0.0667        |
| 65 - 69      | 0.0903        | (0.0263)      | (0.0164)      | (0.0043)      | 0.0018        | 0.0052        | 0.0106        |
| 70 - 74      | 0.1165        | 0.0214        | 0.0414        | 0.0606        | 0.0708        | 0.0824        | 0.0785        |
| 75 - 79      | 0.1101        | 0.0485        | 0.0549        | 0.0741        | 0.0889        | 0.0903        | 0.1007        |
| 80 - 84      | 0.1638        | 0.0624        | 0.0771        | 0.0791        | 0.1021        | 0.1149        | 0.1111        |
| 85 & Over    | 0.1023        | (0.2002)      | (0.1632)      | (0.1402)      | (0.1051)      | (0.0861)      | (0.0666)      |
| <b>Total</b> | <b>0.1604</b> | <b>0.1199</b> | <b>0.1197</b> | <b>0.1213</b> | <b>0.1171</b> | <b>0.1192</b> | <b>0.1273</b> |

| Age          | Hispanic      |               |               |               |               |               |               |
|--------------|---------------|---------------|---------------|---------------|---------------|---------------|---------------|
|              | 1990-95       | 1995-2000     | 2000-2005     | 2005-2010     | 2010-2015     | 2015-2020     | 2020-2025     |
| Under 5      | 0.0370        | 0.0301        | 0.0299        | 0.0276        | 0.0266        | 0.0249        | 0.0231        |
| 5 - 9        | 0.0355        | (0.0173)      | (0.0128)      | (0.0114)      | (0.0088)      | (0.0068)      | (0.0046)      |
| 10 - 14      | 0.1010        | 0.0081        | 0.0125        | 0.0117        | 0.0142        | 0.0171        | 0.0208        |
| 15 - 19      | 0.1259        | 0.0821        | 0.0880        | 0.1031        | 0.0858        | 0.0909        | 0.0941        |
| 20 - 24      | 0.0206        | 0.0186        | 0.0211        | 0.0276        | 0.0262        | 0.0249        | 0.0361        |
| 25 - 29      | (0.0098)      | 0.0803        | 0.0889        | 0.0923        | 0.0871        | 0.1007        | 0.0924        |
| 30 - 34      | 0.0193        | 0.0929        | 0.0927        | 0.1060        | 0.0993        | 0.1061        | 0.1285        |
| 35 - 39      | 0.0316        | 0.0444        | 0.0412        | 0.0442        | 0.0420        | 0.0449        | 0.0573        |
| 40 - 44      | 0.0080        | (0.0346)      | (0.0314)      | (0.0232)      | (0.0299)      | (0.0297)      | (0.0184)      |
| 45 - 49      | (0.0129)      | (0.0660)      | (0.0661)      | (0.0605)      | (0.0594)      | (0.0557)      | (0.0508)      |
| 50 - 54      | 0.0038        | (0.0518)      | (0.0493)      | (0.0448)      | (0.0523)      | (0.0429)      | (0.0313)      |
| 55 - 59      | (0.0019)      | (0.0309)      | (0.0305)      | (0.0264)      | (0.0347)      | (0.0324)      | (0.0192)      |
| 60 - 64      | (0.0186)      | (0.0845)      | (0.0865)      | (0.0814)      | (0.0901)      | (0.0905)      | (0.0764)      |
| 65 - 69      | (0.0626)      | (0.1226)      | (0.1208)      | (0.1219)      | (0.1207)      | (0.1150)      | (0.1164)      |
| 70 - 74      | (0.0195)      | (0.0907)      | (0.0772)      | (0.0749)      | (0.0742)      | (0.0716)      | (0.0666)      |
| 75 - 79      | 0.0501        | (0.0777)      | (0.0717)      | (0.0595)      | (0.0562)      | (0.0536)      | (0.0494)      |
| 80 - 84      | 0.0804        | 0.0045        | 0.0170        | 0.0274        | 0.0326        | 0.0378        | 0.0442        |
| 85 & Over    | (0.0381)      | (0.1600)      | (0.1400)      | (0.1373)      | (0.1319)      | (0.1186)      | (0.1113)      |
| <b>Total</b> | <b>0.0307</b> | <b>0.0144</b> | <b>0.0137</b> | <b>0.0160</b> | <b>0.0116</b> | <b>0.0141</b> | <b>0.0208</b> |

Female

| Age          | Asian/Other   |               |               |               |               |               |               |
|--------------|---------------|---------------|---------------|---------------|---------------|---------------|---------------|
|              | 1990-95       | 1995-2000     | 2000-2005     | 2005-2010     | 2010-2015     | 2015-2020     | 2020-2025     |
| Under 5      | (0.1247)      | 0.1349        | 0.1488        | 0.1359        | 0.1409        | 0.1466        | 0.1539        |
| 5 - 9        | 0.1204        | 0.0780        | 0.0863        | 0.0985        | 0.0921        | 0.0974        | 0.1039        |
| 10 - 14      | 0.3110        | 0.2057        | 0.2273        | 0.2271        | 0.2396        | 0.2106        | 0.2124        |
| 15 - 19      | 0.2004        | 0.1348        | 0.1250        | 0.1348        | 0.1336        | 0.1390        | 0.1208        |
| 20 - 24      | 0.3223        | 0.1988        | 0.2277        | 0.2131        | 0.2191        | 0.2116        | 0.2273        |
| 25 - 29      | 0.3991        | 0.3775        | 0.3304        | 0.3872        | 0.3523        | 0.3895        | 0.3986        |
| 30 - 34      | 0.2978        | 0.2534        | 0.2722        | 0.2461        | 0.2839        | 0.2669        | 0.3040        |
| 35 - 39      | 0.2076        | 0.1182        | 0.1266        | 0.1410        | 0.1175        | 0.1426        | 0.1454        |
| 40 - 44      | 0.2008        | 0.1203        | 0.1153        | 0.1229        | 0.1217        | 0.1090        | 0.1413        |
| 45 - 49      | 0.1484        | 0.0751        | 0.0766        | 0.0735        | 0.0639        | 0.0686        | 0.0690        |
| 50 - 54      | 0.1639        | 0.0316        | 0.0266        | 0.0287        | 0.0141        | 0.0134        | 0.0231        |
| 55 - 59      | 0.1881        | 0.0568        | 0.0582        | 0.0519        | 0.0403        | 0.0367        | 0.0449        |
| 60 - 64      | 0.2062        | 0.1226        | 0.1226        | 0.1366        | 0.1065        | 0.1083        | 0.1098        |
| 65 - 69      | 0.1551        | 0.0912        | 0.1095        | 0.1240        | 0.1443        | 0.1288        | 0.1374        |
| 70 - 74      | 0.1297        | 0.0573        | 0.0648        | 0.0792        | 0.0920        | 0.1057        | 0.0935        |
| 75 - 79      | 0.0930        | (0.0146)      | (0.0030)      | 0.0088        | 0.0211        | 0.0354        | 0.0476        |
| 80 - 84      | (0.0999)      | (0.1361)      | (0.1306)      | (0.1214)      | (0.1148)      | (0.1174)      | (0.1105)      |
| 85 & Over    | (0.0266)      | (0.2368)      | (0.1987)      | (0.1786)      | (0.1597)      | (0.1433)      | (0.1341)      |
| <b>Total</b> | <b>0.2092</b> | <b>0.1518</b> | <b>0.1495</b> | <b>0.1490</b> | <b>0.1427</b> | <b>0.1430</b> | <b>0.1505</b> |

| Age          | Hispanic      |               |               |               |               |               |               |
|--------------|---------------|---------------|---------------|---------------|---------------|---------------|---------------|
|              | 1990-95       | 1995-2000     | 2000-2005     | 2005-2010     | 2010-2015     | 2015-2020     | 2020-2025     |
| Under 5      | 0.0268        | 0.0287        | 0.0282        | 0.0256        | 0.0243        | 0.0224        | 0.0202        |
| 5 - 9        | 0.0295        | (0.0177)      | (0.0132)      | (0.0114)      | (0.0086)      | (0.0065)      | (0.0043)      |
| 10 - 14      | 0.0978        | 0.0068        | 0.0098        | 0.0094        | 0.0113        | 0.0138        | 0.0166        |
| 15 - 19      | 0.1232        | 0.0712        | 0.0762        | 0.0888        | 0.0747        | 0.0788        | 0.0814        |
| 20 - 24      | 0.0930        | 0.0828        | 0.0836        | 0.0911        | 0.0946        | 0.0812        | 0.0934        |
| 25 - 29      | 0.0474        | 0.1050        | 0.1134        | 0.1171        | 0.1129        | 0.1284        | 0.1172        |
| 30 - 34      | 0.0536        | 0.1187        | 0.1187        | 0.1319        | 0.1243        | 0.1318        | 0.1579        |
| 35 - 39      | 0.0452        | 0.0511        | 0.0493        | 0.0535        | 0.0510        | 0.0534        | 0.0663        |
| 40 - 44      | 0.0371        | 0.0024        | 0.0063        | 0.0107        | 0.0038        | 0.0074        | 0.0190        |
| 45 - 49      | 0.0151        | (0.0350)      | (0.0348)      | (0.0299)      | (0.0344)      | (0.0319)      | (0.0242)      |
| 50 - 54      | 0.0160        | (0.0418)      | (0.0389)      | (0.0328)      | (0.0391)      | (0.0324)      | (0.0206)      |
| 55 - 59      | 0.0203        | (0.0071)      | (0.0072)      | (0.0027)      | (0.0095)      | (0.0065)      | 0.0037        |
| 60 - 64      | 0.0003        | (0.0552)      | (0.0581)      | (0.0542)      | (0.0621)      | (0.0611)      | (0.0480)      |
| 65 - 69      | (0.0061)      | (0.0333)      | (0.0290)      | (0.0248)      | (0.0202)      | (0.0148)      | (0.0099)      |
| 70 - 74      | (0.0104)      | (0.0476)      | (0.0404)      | (0.0368)      | (0.0339)      | (0.0304)      | (0.0256)      |
| 75 - 79      | 0.0194        | (0.0510)      | (0.0420)      | (0.0320)      | (0.0268)      | (0.0218)      | (0.0160)      |
| 80 - 84      | (0.0381)      | (0.0690)      | (0.0645)      | (0.0561)      | (0.0448)      | (0.0388)      | (0.0334)      |
| 85 & Over    | (0.1341)      | (0.2220)      | (0.1876)      | (0.1776)      | (0.1687)      | (0.1571)      | (0.1478)      |
| <b>Total</b> | <b>0.0479</b> | <b>0.0272</b> | <b>0.0263</b> | <b>0.0287</b> | <b>0.0246</b> | <b>0.0268</b> | <b>0.0337</b> |

|                    |               |               |               |               |               |               |               |
|--------------------|---------------|---------------|---------------|---------------|---------------|---------------|---------------|
| <b>Grand Total</b> | <b>0.1847</b> | <b>0.1361</b> | <b>0.1350</b> | <b>0.1357</b> | <b>0.1306</b> | <b>0.1318</b> | <b>0.1397</b> |
|--------------------|---------------|---------------|---------------|---------------|---------------|---------------|---------------|

|              |               |               |               |               |               |               |               |
|--------------|---------------|---------------|---------------|---------------|---------------|---------------|---------------|
| <b>Total</b> | <b>0.0395</b> | <b>0.0210</b> | <b>0.0202</b> | <b>0.0226</b> | <b>0.0184</b> | <b>0.0208</b> | <b>0.0275</b> |
|--------------|---------------|---------------|---------------|---------------|---------------|---------------|---------------|

**Table 10. Forecasted Total Population, Change & Percent Change by County**  
(figures in 000s)

| Population             |                 |                 |                 |                   |                 |                 |                 |                 |                 |                 |
|------------------------|-----------------|-----------------|-----------------|-------------------|-----------------|-----------------|-----------------|-----------------|-----------------|-----------------|
| COUNTY                 | 1970            | 1980            | 1990            | 1995 <sup>a</sup> | 2000            | 2005            | 2010            | 2015            | 2020            | 2025            |
| Bronx                  | 1,471.7         | 1,169.0         | 1,203.8         | 1,193.6           | 1,194.5         | 1,199.2         | 1,205.8         | 1,212.0         | 1,232.4         | 1,258.7         |
| Kings                  | 2,602.0         | 2,231.0         | 2,300.7         | 2,274.1           | 2,267.3         | 2,246.0         | 2,253.4         | 2,263.8         | 2,290.8         | 2,331.4         |
| New York               | 1,539.2         | 1,428.3         | 1,487.5         | 1,522.9           | 1,559.6         | 1,585.3         | 1,612.2         | 1,627.5         | 1,649.8         | 1,680.2         |
| Queens                 | 1,986.5         | 1,891.3         | 1,951.6         | 1,962.8           | 2,010.6         | 2,014.1         | 2,024.2         | 2,048.9         | 2,080.4         | 2,118.6         |
| Richmond               | 295.4           | 352.0           | 379.0           | 396.2             | 417.5           | 427.5           | 438.6           | 451.5           | 473.4           | 498.6           |
| <b>New York City</b>   | <b>7,894.8</b>  | <b>7,071.6</b>  | <b>7,322.6</b>  | <b>7,349.6</b>    | <b>7,449.5</b>  | <b>7,472.1</b>  | <b>7,534.1</b>  | <b>7,603.8</b>  | <b>7,726.8</b>  | <b>7,887.6</b>  |
| Nassau                 | 1,428.1         | 1,321.6         | 1,287.4         | 1,299.3           | 1,306.4         | 1,307.4         | 1,309.2         | 1,314.2         | 1,334.0         | 1,362.2         |
| Suffolk                | 1,125.0         | 1,284.2         | 1,321.8         | 1,348.8           | 1,392.5         | 1,437.6         | 1,488.2         | 1,533.9         | 1,580.0         | 1,635.2         |
| <b>Long Island</b>     | <b>2,553.1</b>  | <b>2,605.8</b>  | <b>2,609.2</b>  | <b>2,648.0</b>    | <b>2,698.9</b>  | <b>2,745.0</b>  | <b>2,797.4</b>  | <b>2,848.1</b>  | <b>2,914.0</b>  | <b>2,997.4</b>  |
| Dutchess               | 222.3           | 245.1           | 259.5           | 261.3             | 269.9           | 281.0           | 288.5           | 297.7           | 313.8           | 332.7           |
| Orange                 | 221.7           | 259.6           | 307.6           | 321.7             | 337.3           | 345.3           | 354.2           | 369.9           | 396.3           | 426.4           |
| Putnam                 | 56.7            | 77.2            | 83.9            | 90.0              | 96.1            | 98.2            | 100.4           | 103.2           | 107.8           | 113.3           |
| Rockland               | 229.9           | 259.5           | 265.5           | 276.0             | 286.0           | 289.1           | 293.6           | 301.5           | 312.9           | 327.1           |
| Sullivan               | 52.6            | 65.2            | 69.3            | 70.1              | 69.2            | 72.1            | 75.2            | 78.8            | 83.7            | 89.4            |
| Ulster                 | 141.2           | 158.2           | 165.3           | 167.1             | 167.3           | 168.9           | 170.6           | 178.9           | 193.2           | 209.3           |
| Westchester            | 894.1           | 866.6           | 874.9           | 891.2             | 909.4           | 911.2           | 912.8           | 914.1           | 924.8           | 942.8           |
| <b>Mid-Hudson</b>      | <b>1,818.5</b>  | <b>1,931.4</b>  | <b>2,026.0</b>  | <b>2,077.4</b>    | <b>2,135.3</b>  | <b>2,165.8</b>  | <b>2,195.3</b>  | <b>2,244.0</b>  | <b>2,332.5</b>  | <b>2,440.9</b>  |
| Bergen                 | 898.0           | 845.4           | 825.4           | 842.9             | 860.6           | 867.2           | 878.4           | 877.2           | 879.6           | 895.6           |
| Essex                  | 930.0           | 851.3           | 778.0           | 759.8             | 744.4           | 750.4           | 754.1           | 748.4           | 748.5           | 759.4           |
| Hudson                 | 609.3           | 557.0           | 553.1           | 551.0             | 553.3           | 576.4           | 605.2           | 630.0           | 646.6           | 674.2           |
| Hunterdon              | 69.7            | 87.4            | 107.9           | 116.2             | 126.7           | 137.4           | 148.6           | 158.5           | 169.7           | 184.4           |
| Mercer                 | 304.0           | 307.9           | 325.8           | 329.6             | 334.9           | 354.8           | 379.7           | 396.7           | 410.3           | 431.3           |
| Middlesex              | 583.8           | 595.9           | 671.7           | 696.7             | 723.1           | 756.4           | 791.1           | 824.3           | 863.2           | 904.9           |
| Monmouth               | 459.4           | 503.2           | 553.2           | 584.0             | 618.4           | 654.1           | 683.5           | 706.8           | 735.2           | 777.1           |
| Morris                 | 383.5           | 407.6           | 421.3           | 443.5             | 468.5           | 470.7           | 474.1           | 477.9           | 490.0           | 510.4           |
| Ocean                  | 208.5           | 346.0           | 433.2           | 466.9             | 505.0           | 545.0           | 582.3           | 616.6           | 653.8           | 696.7           |
| Passaic                | 460.8           | 447.6           | 470.9           | 478.3             | 486.7           | 488.1           | 490.7           | 488.9           | 489.8           | 498.1           |
| Somerset               | 198.4           | 203.1           | 240.2           | 264.6             | 294.0           | 317.2           | 341.3           | 378.3           | 404.6           | 439.0           |
| Sussex                 | 77.5            | 116.1           | 130.9           | 139.6             | 145.9           | 155.0           | 166.2           | 177.2           | 185.7           | 197.8           |
| Union                  | 543.1           | 504.1           | 493.8           | 495.9             | 499.5           | 501.8           | 506.2           | 516.4           | 525.4           | 542.7           |
| Warren                 | 73.9            | 84.4            | 91.7            | 96.5              | 101.3           | 111.0           | 120.2           | 128.7           | 139.6           | 153.3           |
| <b>New Jersey</b>      | <b>5,799.9</b>  | <b>5,857.0</b>  | <b>6,097.0</b>  | <b>6,265.3</b>    | <b>6,462.2</b>  | <b>6,685.5</b>  | <b>6,921.6</b>  | <b>7,125.8</b>  | <b>7,342.1</b>  | <b>7,664.9</b>  |
| Fairfield              | 792.8           | 807.1           | 827.6           | 828.3             | 844.5           | 880.2           | 897.2           | 920.3           | 949.5           | 998.8           |
| Litchfield             | 144.1           | 156.8           | 174.1           | 178.8             | 183.2           | 194.0           | 202.6           | 210.5           | 227.2           | 248.9           |
| New Haven              | 744.9           | 761.3           | 804.2           | 793.5             | 792.9           | 812.9           | 820.6           | 825.1           | 849.5           | 891.9           |
| <b>Connecticut</b>     | <b>1,681.8</b>  | <b>1,725.2</b>  | <b>1,806.0</b>  | <b>1,800.5</b>    | <b>1,820.7</b>  | <b>1,887.1</b>  | <b>1,920.4</b>  | <b>1,955.8</b>  | <b>2,026.2</b>  | <b>2,139.6</b>  |
| <b>NY Suburbs</b>      | <b>4,371.6</b>  | <b>4,537.2</b>  | <b>4,635.2</b>  | <b>4,725.4</b>    | <b>4,834.2</b>  | <b>4,910.8</b>  | <b>4,992.7</b>  | <b>5,092.1</b>  | <b>5,246.5</b>  | <b>5,438.4</b>  |
| <b>NY Metro Region</b> | <b>19,748.1</b> | <b>19,191.0</b> | <b>19,843.2</b> | <b>20,140.8</b>   | <b>20,566.6</b> | <b>20,955.5</b> | <b>21,368.8</b> | <b>21,777.6</b> | <b>22,341.5</b> | <b>23,130.4</b> |

<sup>a</sup>Federal State Cooperative Program for Population Estimates (FSCPE) estimate, March 9, 2000. Totals may vary from Census Bureau age/race/sex-specific estimates used as model controls.

Source: Urbanomics; see Technical Memorandum 1.2.1 for methodology.

**Table 10. Forecasted Total Population, Change & Percent Change by County**  
(figures in 000s)

| Change                 |                |              |              |              |              |              |              |              |              |                |                |
|------------------------|----------------|--------------|--------------|--------------|--------------|--------------|--------------|--------------|--------------|----------------|----------------|
| COUNTY                 | 1970-80        | 1980-90      | 1990-2000    | 2000-05      | 2005-10      | 2010-15      | 2015-20      | 2020-25      | 2000-10      | 2010-25        | 2000-25        |
| Bronx                  | (302.7)        | 34.8         | (9.3)        | 4.7          | 6.6          | 6.3          | 20.3         | 26.4         | 11.3         | 53.0           | 64.2           |
| Kings                  | (371.0)        | 69.7         | (33.4)       | (21.3)       | 7.4          | 10.4         | 27.0         | 40.6         | (13.9)       | 78.1           | 64.1           |
| New York               | (110.9)        | 59.2         | 72.1         | 25.7         | 26.9         | 15.3         | 22.3         | 30.4         | 52.6         | 68.0           | 120.6          |
| Queens                 | (95.2)         | 60.3         | 59.0         | 3.5          | 10.1         | 24.8         | 31.5         | 38.2         | 13.6         | 94.5           | 108.0          |
| Richmond               | 56.6           | 27.0         | 38.5         | 10.0         | 11.1         | 12.9         | 21.8         | 25.2         | 21.1         | 59.9           | 81.1           |
| <b>New York City</b>   | <b>(823.2)</b> | <b>251.0</b> | <b>126.9</b> | <b>22.6</b>  | <b>62.0</b>  | <b>69.7</b>  | <b>123.0</b> | <b>160.8</b> | <b>84.7</b>  | <b>353.5</b>   | <b>438.1</b>   |
| Nassau                 | (106.5)        | (34.2)       | 19.0         | 1.0          | 1.8          | 5.0          | 19.8         | 28.2         | 2.8          | 53.0           | 55.8           |
| Suffolk                | 159.2          | 37.6         | 70.8         | 45.1         | 50.6         | 45.7         | 46.1         | 55.2         | 95.7         | 147.0          | 242.7          |
| <b>Long Island</b>     | <b>52.7</b>    | <b>3.4</b>   | <b>89.7</b>  | <b>46.1</b>  | <b>52.4</b>  | <b>50.7</b>  | <b>65.9</b>  | <b>83.5</b>  | <b>98.5</b>  | <b>200.0</b>   | <b>298.5</b>   |
| Dutchess               | 22.8           | 14.4         | 10.5         | 11.0         | 7.5          | 9.2          | 16.1         | 18.9         | 18.6         | 44.2           | 62.8           |
| Orange                 | 37.9           | 48.0         | 29.7         | 7.9          | 8.9          | 15.7         | 26.4         | 30.2         | 16.8         | 72.3           | 89.1           |
| Putnam                 | 20.5           | 6.7          | 12.1         | 2.1          | 2.2          | 2.8          | 4.6          | 5.5          | 4.3          | 12.9           | 17.2           |
| Rockland               | 29.6           | 6.0          | 20.6         | 3.0          | 4.5          | 7.9          | 11.5         | 14.1         | 7.5          | 33.5           | 41.0           |
| Sullivan               | 12.6           | 4.1          | (0.1)        | 3.0          | 3.0          | 3.6          | 4.9          | 5.7          | 6.0          | 14.2           | 20.2           |
| Ulster                 | 17.0           | 7.1          | 2.0          | 1.6          | 1.7          | 8.2          | 14.3         | 16.1         | 3.3          | 38.6           | 42.0           |
| Westchester            | (27.5)         | 8.3          | 34.6         | 1.8          | 1.6          | 1.2          | 10.8         | 18.0         | 3.4          | 30.0           | 33.4           |
| <b>Mid-Hudson</b>      | <b>112.9</b>   | <b>94.6</b>  | <b>109.3</b> | <b>30.5</b>  | <b>29.5</b>  | <b>48.7</b>  | <b>88.5</b>  | <b>108.5</b> | <b>60.0</b>  | <b>245.7</b>   | <b>305.7</b>   |
| Bergen                 | (52.6)         | (20.0)       | 35.2         | 6.6          | 11.2         | (1.2)        | 2.4          | 16.0         | 17.8         | 17.3           | 35.0           |
| Essex                  | (78.7)         | (73.3)       | (33.6)       | 6.1          | 3.7          | (5.8)        | 0.1          | 10.9         | 9.8          | 5.2            | 15.0           |
| Hudson                 | (52.3)         | (3.9)        | 0.2          | 23.1         | 28.8         | 24.9         | 16.6         | 27.5         | 51.9         | 69.0           | 120.8          |
| Hunterdon              | 17.7           | 20.5         | 18.8         | 10.7         | 11.2         | 9.9          | 11.2         | 14.7         | 21.9         | 35.7           | 57.7           |
| Mercer                 | 3.9            | 17.9         | 9.1          | 19.9         | 24.9         | 17.0         | 13.7         | 21.0         | 44.8         | 51.6           | 96.4           |
| Middlesex              | 12.1           | 75.8         | 51.4         | 33.3         | 34.7         | 33.2         | 39.0         | 41.7         | 68.0         | 113.8          | 181.8          |
| Monmouth               | 43.8           | 50.0         | 65.2         | 35.7         | 29.4         | 23.3         | 28.4         | 41.9         | 65.2         | 93.6           | 158.7          |
| Morris                 | 24.1           | 13.7         | 47.2         | 2.2          | 3.4          | 3.8          | 12.1         | 20.4         | 5.6          | 36.3           | 41.9           |
| Ocean                  | 137.5          | 87.2         | 71.8         | 40.0         | 37.3         | 34.3         | 37.2         | 42.8         | 77.3         | 114.4          | 191.7          |
| Passaic                | (13.2)         | 23.3         | 15.8         | 1.4          | 2.6          | (1.8)        | 0.9          | 8.3          | 4.0          | 7.4            | 11.4           |
| Somerset               | 4.7            | 37.1         | 53.8         | 23.2         | 24.1         | 37.0         | 26.3         | 34.5         | 47.3         | 97.8           | 145.0          |
| Sussex                 | 38.6           | 14.8         | 15.0         | 9.1          | 11.2         | 11.0         | 8.5          | 12.1         | 20.3         | 31.6           | 51.9           |
| Union                  | (39.0)         | (10.3)       | 5.7          | 2.3          | 4.3          | 10.2         | 9.0          | 17.3         | 6.7          | 36.6           | 43.2           |
| Warren                 | 10.5           | 7.3          | 9.6          | 9.7          | 9.2          | 8.5          | 10.9         | 13.7         | 18.9         | 33.2           | 52.1           |
| <b>New Jersey</b>      | <b>57.1</b>    | <b>240.0</b> | <b>365.2</b> | <b>223.3</b> | <b>236.1</b> | <b>204.3</b> | <b>216.2</b> | <b>322.8</b> | <b>459.3</b> | <b>743.3</b>   | <b>1,202.7</b> |
| Fairfield              | 14.3           | 20.5         | 16.9         | 35.7         | 16.9         | 23.1         | 29.2         | 49.3         | 52.6         | 101.6          | 154.3          |
| Litchfield             | 12.7           | 17.3         | 9.1          | 10.8         | 8.6          | 7.9          | 16.7         | 21.7         | 19.4         | 46.3           | 65.7           |
| New Haven              | 16.4           | 42.9         | (11.3)       | 20.0         | 7.7          | 4.5          | 24.4         | 42.4         | 27.7         | 71.2           | 98.9           |
| <b>Connecticut</b>     | <b>43.4</b>    | <b>80.8</b>  | <b>14.7</b>  | <b>66.5</b>  | <b>33.2</b>  | <b>35.4</b>  | <b>70.4</b>  | <b>113.4</b> | <b>99.7</b>  | <b>219.2</b>   | <b>318.9</b>   |
| <b>NY Suburbs</b>      | <b>165.6</b>   | <b>98.0</b>  | <b>199.0</b> | <b>76.6</b>  | <b>81.9</b>  | <b>99.4</b>  | <b>154.3</b> | <b>191.9</b> | <b>158.5</b> | <b>445.7</b>   | <b>604.2</b>   |
| <b>NY Metro Region</b> | <b>(557.1)</b> | <b>652.2</b> | <b>723.4</b> | <b>389.0</b> | <b>413.2</b> | <b>408.8</b> | <b>563.9</b> | <b>788.9</b> | <b>802.2</b> | <b>1,761.7</b> | <b>2,563.9</b> |

**Table 10. Forecasted Total Population, Change & Percent Change by County**  
(figures in 000s)

| Percent Change         |               |             |             |             |             |             |             |             |             |              |              |
|------------------------|---------------|-------------|-------------|-------------|-------------|-------------|-------------|-------------|-------------|--------------|--------------|
| COUNTY                 | 1970-80       | 1980-90     | 1990-2000   | 2000-05     | 2005-10     | 2010-15     | 2015-20     | 2020-25     | 2000-10     | 2010-25      | 2000-25      |
| Bronx                  | -20.6%        | 3.0%        | -0.8%       | 0.4%        | 0.5%        | 0.5%        | 1.7%        | 2.1%        | 0.9%        | 4.4%         | 5.4%         |
| Kings                  | -14.3%        | 3.1%        | -1.5%       | -0.9%       | 0.3%        | 0.5%        | 1.2%        | 1.8%        | -0.6%       | 3.5%         | 2.8%         |
| New York               | -7.2%         | 4.1%        | 4.8%        | 1.6%        | 1.7%        | 1.0%        | 1.4%        | 1.8%        | 3.4%        | 4.2%         | 7.7%         |
| Queens                 | -4.8%         | 3.2%        | 3.0%        | 0.2%        | 0.5%        | 1.2%        | 1.5%        | 1.8%        | 0.7%        | 4.7%         | 5.4%         |
| Richmond               | 19.2%         | 7.7%        | 10.2%       | 2.4%        | 2.6%        | 2.9%        | 4.8%        | 5.3%        | 5.1%        | 13.7%        | 19.4%        |
| <b>New York City</b>   | <b>-10.4%</b> | <b>3.5%</b> | <b>1.7%</b> | <b>0.3%</b> | <b>0.8%</b> | <b>0.9%</b> | <b>1.6%</b> | <b>2.1%</b> | <b>1.1%</b> | <b>4.7%</b>  | <b>5.9%</b>  |
| Nassau                 | -7.5%         | -2.6%       | 1.5%        | 0.1%        | 0.1%        | 0.4%        | 1.5%        | 2.1%        | 0.2%        | 4.1%         | 4.3%         |
| Suffolk                | 14.2%         | 2.9%        | 5.4%        | 3.2%        | 3.5%        | 3.1%        | 3.0%        | 3.5%        | 6.9%        | 9.9%         | 17.4%        |
| <b>Long Island</b>     | <b>2.1%</b>   | <b>0.1%</b> | <b>3.4%</b> | <b>1.7%</b> | <b>1.9%</b> | <b>1.8%</b> | <b>2.3%</b> | <b>2.9%</b> | <b>3.6%</b> | <b>7.2%</b>  | <b>11.1%</b> |
| Dutchess               | 10.3%         | 5.9%        | 4.0%        | 4.1%        | 2.7%        | 3.2%        | 5.4%        | 6.0%        | 6.9%        | 15.3%        | 23.3%        |
| Orange                 | 17.1%         | 18.5%       | 9.6%        | 2.3%        | 2.6%        | 4.4%        | 7.1%        | 7.6%        | 5.0%        | 20.4%        | 26.4%        |
| Putnam                 | 36.2%         | 8.7%        | 14.5%       | 2.2%        | 2.2%        | 2.8%        | 4.4%        | 5.1%        | 4.5%        | 12.9%        | 17.9%        |
| Rockland               | 12.9%         | 2.3%        | 7.7%        | 1.1%        | 1.6%        | 2.7%        | 3.8%        | 4.5%        | 2.6%        | 11.4%        | 14.3%        |
| Sullivan               | 24.0%         | 6.3%        | -0.2%       | 4.3%        | 4.2%        | 4.8%        | 6.3%        | 6.8%        | 8.7%        | 18.9%        | 29.3%        |
| Ulster                 | 12.0%         | 4.5%        | 1.2%        | 1.0%        | 1.0%        | 4.8%        | 8.0%        | 8.3%        | 2.0%        | 22.6%        | 25.1%        |
| Westchester            | -3.1%         | 1.0%        | 3.9%        | 0.2%        | 0.2%        | 0.1%        | 1.2%        | 1.9%        | 0.4%        | 3.3%         | 3.7%         |
| <b>Mid-Hudson</b>      | <b>6.2%</b>   | <b>4.9%</b> | <b>5.4%</b> | <b>1.4%</b> | <b>1.4%</b> | <b>2.2%</b> | <b>3.9%</b> | <b>4.7%</b> | <b>2.8%</b> | <b>11.2%</b> | <b>14.3%</b> |
| Bergen                 | -5.9%         | -2.4%       | 4.3%        | 0.8%        | 1.3%        | -0.1%       | 0.3%        | 1.8%        | 2.1%        | 2.0%         | 4.1%         |
| Essex                  | -8.5%         | -8.6%       | -4.3%       | 0.8%        | 0.5%        | -0.8%       | 0.0%        | 1.5%        | 1.3%        | 0.7%         | 2.0%         |
| Hudson                 | -8.6%         | -0.7%       | 0.0%        | 4.2%        | 5.0%        | 4.1%        | 2.6%        | 4.3%        | 9.4%        | 11.4%        | 21.8%        |
| Hunterdon              | 25.4%         | 23.4%       | 17.5%       | 8.5%        | 8.2%        | 6.6%        | 7.1%        | 8.6%        | 17.3%       | 24.0%        | 45.5%        |
| Mercer                 | 1.3%          | 5.8%        | 2.8%        | 5.9%        | 7.0%        | 4.5%        | 3.4%        | 5.1%        | 13.4%       | 13.6%        | 28.8%        |
| Middlesex              | 2.1%          | 12.7%       | 7.6%        | 4.6%        | 4.6%        | 4.2%        | 4.7%        | 4.8%        | 9.4%        | 14.4%        | 25.1%        |
| Monmouth               | 9.5%          | 9.9%        | 11.8%       | 5.8%        | 4.5%        | 3.4%        | 4.0%        | 5.7%        | 10.5%       | 13.7%        | 25.7%        |
| Morris                 | 6.3%          | 3.4%        | 11.2%       | 0.5%        | 0.7%        | 0.8%        | 2.5%        | 4.2%        | 1.2%        | 7.7%         | 9.0%         |
| Ocean                  | 65.9%         | 25.2%       | 16.6%       | 7.9%        | 6.8%        | 5.9%        | 6.0%        | 6.6%        | 15.3%       | 19.6%        | 37.9%        |
| Passaic                | -2.9%         | 5.2%        | 3.4%        | 0.3%        | 0.5%        | -0.4%       | 0.2%        | 1.7%        | 0.8%        | 1.5%         | 2.3%         |
| Somerset               | 2.4%          | 18.3%       | 22.4%       | 7.9%        | 7.6%        | 10.8%       | 6.9%        | 8.5%        | 16.1%       | 28.7%        | 49.3%        |
| Sussex                 | 49.8%         | 12.8%       | 11.5%       | 6.2%        | 7.2%        | 6.6%        | 4.8%        | 6.5%        | 13.9%       | 19.0%        | 35.5%        |
| Union                  | -7.2%         | -2.0%       | 1.2%        | 0.5%        | 0.9%        | 2.0%        | 1.7%        | 3.3%        | 1.3%        | 7.2%         | 8.7%         |
| Warren                 | 14.2%         | 8.6%        | 10.5%       | 9.6%        | 8.3%        | 7.1%        | 8.5%        | 9.8%        | 18.7%       | 27.6%        | 51.4%        |
| <b>New Jersey</b>      | <b>1.0%</b>   | <b>4.1%</b> | <b>6.0%</b> | <b>3.5%</b> | <b>3.5%</b> | <b>3.0%</b> | <b>3.0%</b> | <b>4.4%</b> | <b>7.1%</b> | <b>10.7%</b> | <b>18.6%</b> |
| Fairfield              | 1.8%          | 2.5%        | 2.0%        | 4.2%        | 1.9%        | 2.6%        | 3.2%        | 5.2%        | 6.2%        | 11.3%        | 18.3%        |
| Litchfield             | 8.8%          | 11.0%       | 5.2%        | 5.9%        | 4.4%        | 3.9%        | 8.0%        | 9.5%        | 10.6%       | 22.9%        | 35.9%        |
| New Haven              | 2.2%          | 5.6%        | -1.4%       | 2.5%        | 0.9%        | 0.5%        | 3.0%        | 5.0%        | 3.5%        | 8.7%         | 12.5%        |
| <b>Connecticut</b>     | <b>2.6%</b>   | <b>4.7%</b> | <b>0.8%</b> | <b>3.7%</b> | <b>1.8%</b> | <b>1.8%</b> | <b>3.6%</b> | <b>5.6%</b> | <b>5.5%</b> | <b>11.4%</b> | <b>17.5%</b> |
| <b>NY Suburbs</b>      | <b>3.8%</b>   | <b>2.2%</b> | <b>4.3%</b> | <b>1.6%</b> | <b>1.7%</b> | <b>2.0%</b> | <b>3.0%</b> | <b>3.7%</b> | <b>3.3%</b> | <b>8.9%</b>  | <b>12.5%</b> |
| <b>NY Metro Region</b> | <b>-2.8%</b>  | <b>3.4%</b> | <b>3.6%</b> | <b>1.9%</b> | <b>2.0%</b> | <b>1.9%</b> | <b>2.6%</b> | <b>3.5%</b> | <b>3.9%</b> | <b>8.2%</b>  | <b>12.5%</b> |

**Table 10. Forecasted Total Population, Change & Percent Change by County**  
(figures in 000s)

| Annual Average Compound Percent Change |              |             |             |             |             |             |             |             |             |             |             |
|--|--------------|-------------|-------------|-------------|-------------|-------------|-------------|-------------|-------------|-------------|-------------|
| COUNTY                                 | 1970-80      | 1980-90     | 1990-2000   | 2000-05     | 2005-10     | 2010-15     | 2015-20     | 2020-25     | 2000-10     | 2010-25     | 2000-25     |
| Bronx                                  | -2.3%        | 0.3%        | -0.1%       | 0.1%        | 0.1%        | 0.1%        | 0.3%        | 0.4%        | 0.1%        | 0.3%        | 0.2%        |
| Kings                                  | -1.5%        | 0.3%        | -0.1%       | -0.2%       | 0.1%        | 0.1%        | 0.2%        | 0.4%        | -0.1%       | 0.2%        | 0.1%        |
| New York                               | -0.7%        | 0.4%        | 0.5%        | 0.3%        | 0.3%        | 0.2%        | 0.3%        | 0.4%        | 0.3%        | 0.3%        | 0.3%        |
| Queens                                 | -0.5%        | 0.3%        | 0.3%        | 0.0%        | 0.1%        | 0.2%        | 0.3%        | 0.4%        | 0.1%        | 0.3%        | 0.2%        |
| Richmond                               | 1.8%         | 0.7%        | 1.0%        | 0.5%        | 0.5%        | 0.6%        | 0.9%        | 1.0%        | 0.5%        | 0.9%        | 0.7%        |
| <b>New York City</b>                   | <b>-1.1%</b> | <b>0.3%</b> | <b>0.2%</b> | <b>0.1%</b> | <b>0.2%</b> | <b>0.2%</b> | <b>0.3%</b> | <b>0.4%</b> | <b>0.1%</b> | <b>0.3%</b> | <b>0.2%</b> |
| Nassau                                 | -0.8%        | -0.3%       | 0.1%        | 0.0%        | 0.0%        | 0.1%        | 0.3%        | 0.4%        | 0.0%        | 0.3%        | 0.2%        |
| Suffolk                                | 1.3%         | 0.3%        | 0.5%        | 0.6%        | 0.7%        | 0.6%        | 0.6%        | 0.7%        | 0.7%        | 0.6%        | 0.6%        |
| <b>Long Island</b>                     | <b>0.2%</b>  | <b>0.0%</b> | <b>0.3%</b> | <b>0.3%</b> | <b>0.4%</b> | <b>0.4%</b> | <b>0.5%</b> | <b>0.6%</b> | <b>0.4%</b> | <b>0.5%</b> | <b>0.4%</b> |
| Dutchess                               | 1.0%         | 0.6%        | 0.4%        | 0.8%        | 0.5%        | 0.6%        | 1.1%        | 1.2%        | 0.7%        | 1.0%        | 0.8%        |
| Orange                                 | 1.6%         | 1.7%        | 0.9%        | 0.5%        | 0.5%        | 0.9%        | 1.4%        | 1.5%        | 0.5%        | 1.2%        | 0.9%        |
| Putnam                                 | 3.1%         | 0.8%        | 1.4%        | 0.4%        | 0.4%        | 0.6%        | 0.9%        | 1.0%        | 0.4%        | 0.8%        | 0.7%        |
| Rockland                               | 1.2%         | 0.2%        | 0.7%        | 0.2%        | 0.3%        | 0.5%        | 0.7%        | 0.9%        | 0.3%        | 0.7%        | 0.5%        |
| Sullivan                               | 2.2%         | 0.6%        | 0.0%        | 0.8%        | 0.8%        | 0.9%        | 1.2%        | 1.3%        | 0.8%        | 1.2%        | 1.0%        |
| Ulster                                 | 1.1%         | 0.4%        | 0.1%        | 0.2%        | 0.2%        | 0.9%        | 1.5%        | 1.6%        | 0.2%        | 1.4%        | 0.9%        |
| Westchester                            | -0.3%        | 0.1%        | 0.4%        | 0.0%        | 0.0%        | 0.0%        | 0.2%        | 0.4%        | 0.0%        | 0.2%        | 0.1%        |
| <b>Mid-Hudson</b>                      | <b>0.6%</b>  | <b>0.5%</b> | <b>0.5%</b> | <b>0.3%</b> | <b>0.3%</b> | <b>0.4%</b> | <b>0.8%</b> | <b>0.9%</b> | <b>0.3%</b> | <b>0.7%</b> | <b>0.5%</b> |
| Bergen                                 | -0.6%        | -0.2%       | 0.4%        | 0.2%        | 0.3%        | 0.0%        | 0.1%        | 0.4%        | 0.2%        | 0.1%        | 0.2%        |
| Essex                                  | -0.9%        | -0.9%       | -0.4%       | 0.2%        | 0.1%        | -0.2%       | 0.0%        | 0.3%        | 0.1%        | 0.0%        | 0.1%        |
| Hudson                                 | -0.9%        | -0.1%       | 0.0%        | 0.8%        | 1.0%        | 0.8%        | 0.5%        | 0.8%        | 0.9%        | 0.7%        | 0.8%        |
| Hunterdon                              | 2.3%         | 2.1%        | 1.6%        | 1.6%        | 1.6%        | 1.3%        | 1.4%        | 1.7%        | 1.6%        | 1.4%        | 1.5%        |
| Mercer                                 | 0.1%         | 0.6%        | 0.3%        | 1.2%        | 1.4%        | 0.9%        | 0.7%        | 1.0%        | 1.3%        | 0.9%        | 1.0%        |
| Middlesex                              | 0.2%         | 1.2%        | 0.7%        | 0.9%        | 0.9%        | 0.8%        | 0.9%        | 0.9%        | 0.9%        | 0.9%        | 0.9%        |
| Monmouth                               | 0.9%         | 1.0%        | 1.1%        | 1.1%        | 0.9%        | 0.7%        | 0.8%        | 1.1%        | 1.0%        | 0.9%        | 0.9%        |
| Morris                                 | 0.6%         | 0.3%        | 1.1%        | 0.1%        | 0.1%        | 0.2%        | 0.5%        | 0.8%        | 0.1%        | 0.5%        | 0.3%        |
| Ocean                                  | 5.2%         | 2.3%        | 1.5%        | 1.5%        | 1.3%        | 1.2%        | 1.2%        | 1.3%        | 1.4%        | 1.2%        | 1.3%        |
| Passaic                                | -0.3%        | 0.5%        | 0.3%        | 0.1%        | 0.1%        | -0.1%       | 0.0%        | 0.3%        | 0.1%        | 0.1%        | 0.1%        |
| Somerset                               | 0.2%         | 1.7%        | 2.0%        | 1.5%        | 1.5%        | 2.1%        | 1.4%        | 1.6%        | 1.5%        | 1.7%        | 1.6%        |
| Sussex                                 | 4.1%         | 1.2%        | 1.1%        | 1.2%        | 1.4%        | 1.3%        | 0.9%        | 1.3%        | 1.3%        | 1.2%        | 1.2%        |
| Union                                  | -0.7%        | -0.2%       | 0.1%        | 0.1%        | 0.2%        | 0.4%        | 0.3%        | 0.7%        | 0.1%        | 0.5%        | 0.3%        |
| Warren                                 | 1.3%         | 0.8%        | 1.0%        | 1.8%        | 1.6%        | 1.4%        | 1.6%        | 1.9%        | 1.7%        | 1.6%        | 1.7%        |
| <b>New Jersey</b>                      | <b>0.1%</b>  | <b>0.4%</b> | <b>0.6%</b> | <b>0.7%</b> | <b>0.7%</b> | <b>0.6%</b> | <b>0.6%</b> | <b>0.9%</b> | <b>0.7%</b> | <b>0.7%</b> | <b>0.7%</b> |
| Fairfield                              | 0.2%         | 0.3%        | 0.2%        | 0.8%        | 0.4%        | 0.5%        | 0.6%        | 1.0%        | 0.6%        | 0.7%        | 0.7%        |
| Litchfield                             | 0.8%         | 1.1%        | 0.5%        | 1.2%        | 0.9%        | 0.8%        | 1.5%        | 1.8%        | 1.0%        | 1.4%        | 1.2%        |
| New Haven                              | 0.2%         | 0.5%        | -0.1%       | 0.5%        | 0.2%        | 0.1%        | 0.6%        | 1.0%        | 0.3%        | 0.6%        | 0.5%        |
| <b>Connecticut</b>                     | <b>0.3%</b>  | <b>0.5%</b> | <b>0.1%</b> | <b>0.7%</b> | <b>0.3%</b> | <b>0.4%</b> | <b>0.7%</b> | <b>1.1%</b> | <b>0.5%</b> | <b>0.7%</b> | <b>0.6%</b> |
| <b>NY Suburbs</b>                      | <b>0.4%</b>  | <b>0.2%</b> | <b>0.4%</b> | <b>0.3%</b> | <b>0.3%</b> | <b>0.4%</b> | <b>0.6%</b> | <b>0.7%</b> | <b>0.3%</b> | <b>0.6%</b> | <b>0.5%</b> |
| <b>NY Metro Region</b>                 | <b>-0.3%</b> | <b>0.3%</b> | <b>0.4%</b> | <b>0.4%</b> | <b>0.4%</b> | <b>0.4%</b> | <b>0.5%</b> | <b>0.7%</b> | <b>0.4%</b> | <b>0.5%</b> | <b>0.5%</b> |

Table 11. Counties Ranked by Total Population Change, 1975-2000 and 2000-2025

| <b>1975-2000</b> |               |               | <b>2000-2025</b> |               |               | <b>Difference</b>      | <b>Change</b>  |
|------------------|---------------|---------------|------------------|---------------|---------------|------------------------|----------------|
| <b>Rank</b>      | <b>County</b> | <b>Change</b> | <b>Rank</b>      | <b>County</b> | <b>Change</b> | <b>75-00 vs. 00-25</b> | <b>in Rank</b> |
| 1.               | Ocean         | 211.5         | 1.               | Suffolk       | 242.7         | 92.8                   | +1             |
| 2.               | Suffolk       | 149.8         | 2.               | Ocean         | 191.7         | -19.9                  | -1             |
| 3.               | Middlesex     | 134.9         | 3.               | Middlesex     | 181.8         | 46.9                   | +0             |
| 4.               | Monmouth      | 127.0         | 4.               | Monmouth      | 158.7         | 31.8                   | +0             |
| 5.               | New York      | 95.5          | 5.               | Fairfield     | 154.3         | 104.3                  | +6             |
| 6.               | Somerset      | 94.8          | 6.               | Somerset      | 145.0         | 50.3                   | +0             |
| 7.               | Richmond      | 94.0          | 7.               | Hudson        | 120.8         | 152.1                  | +20            |
| 8.               | Orange        | 92.0          | 8.               | New York      | 120.6         | 25.1                   | -3             |
| 9.               | Queens        | 76.6          | 9.               | Queens        | 108.0         | 31.5                   | +0             |
| 10.              | Morris        | 74.0          | 10.              | New Haven     | 98.9          | 65.6                   | +7             |
| 11.              | Fairfield     | 49.9          | 11.              | Mercer        | 96.4          | 77.1                   | +11            |
| 12.              | Hunterdon     | 48.0          | 12.              | Orange        | 89.1          | -2.9                   | -4             |
| 13.              | Sussex        | 46.0          | 13.              | Richmond      | 81.1          | -12.9                  | -6             |
| 14.              | Rockland      | 38.0          | 14.              | Litchfield    | 65.7          | 31.2                   | +2             |
| 15.              | Westchester   | 35.1          | 15.              | Bronx         | 64.2          | 217.8                  | +14            |
| 16.              | Litchfield    | 34.5          | 16.              | Kings         | 64.1          | 219.5                  | +14            |
| 17.              | New Haven     | 33.3          | 17.              | Dutchess      | 62.8          | 30.8                   | +1             |
| 18.              | Dutchess      | 31.9          | 18.              | Hunterdon     | 57.7          | 9.7                    | -6             |
| 19.              | Passaic       | 31.4          | 19.              | Nassau        | 55.8          | 100.8                  | +9             |
| 20.              | Putnam        | 25.3          | 20.              | Warren        | 52.1          | 29.6                   | +1             |
| 21.              | Warren        | 22.5          | 21.              | Sussex        | 51.9          | 5.8                    | -8             |
| 22.              | Mercer        | 19.4          | 22.              | Union         | 43.2          | 64.9                   | +4             |
| 23.              | Ulster        | 11.3          | 23.              | Ulster        | 42.0          | 30.7                   | +0             |
| 24.              | Sullivan      | 6.9           | 24.              | Morris        | 41.9          | -32.1                  | -14            |
| 25.              | Bergen        | -11.0         | 25.              | Rockland      | 41.0          | 3.0                    | -11            |
| 26.              | Union         | -21.7         | 26.              | Bergen        | 35.0          | 46.0                   | -1             |
| 27.              | Hudson        | -31.3         | 27.              | Westchester   | 33.4          | -1.7                   | -12            |
| 28.              | Nassau        | -45.0         | 28.              | Sullivan      | 20.2          | 13.4                   | -4             |
| 29.              | Bronx         | -153.5        | 29.              | Putnam        | 17.2          | -8.1                   | -9             |
| 30.              | Kings         | -155.3        | 30.              | Essex         | 15.0          | 176.3                  | +1             |
| 31.              | Essex         | -161.3        | 31.              | Passaic       | 11.4          | -20.0                  | -12            |

**Table 12. Counties Ranked by Percent Population Change, 1975-2000 and 2000-2025**

| <b>Rank</b> | <b>County</b> | <b>1975-2000<br/>Rate</b> | <b>Rank</b> | <b>County</b> | <b>2000-2025<br/>Rate</b> | <b>Difference<br/>75-00 vs. 00-25</b> | <b>Change<br/>in Rank</b> |
|-------------|---------------|---------------------------|-------------|---------------|---------------------------|---------------------------------------|---------------------------|
| 1.          | Ocean         | 72.1%                     | 1.          | Warren        | 51.4%                     | 22.9%                                 | +7                        |
| 2.          | Hunterdon     | 61.0%                     | 2.          | Somerset      | 49.3%                     | 1.7%                                  | +1                        |
| 3.          | Somerset      | 47.6%                     | 3.          | Hunterdon     | 45.5%                     | -15.4%                                | -1                        |
| 4.          | Sussex        | 46.1%                     | 4.          | Ocean         | 37.9%                     | -34.1%                                | -3                        |
| 5.          | Orange        | 37.5%                     | 5.          | Litchfield    | 35.9%                     | 12.7%                                 | +5                        |
| 6.          | Putnam        | 35.7%                     | 6.          | Sussex        | 35.5%                     | -10.5%                                | -2                        |
| 7.          | Richmond      | 29.1%                     | 7.          | Sullivan      | 29.3%                     | 18.3%                                 | +9                        |
| 8.          | Warren        | 28.5%                     | 8.          | Mercer        | 28.8%                     | 22.7%                                 | +13                       |
| 9.          | Monmouth      | 25.8%                     | 9.          | Orange        | 26.4%                     | -11.1%                                | -4                        |
| 10.         | Litchfield    | 23.2%                     | 10.         | Monmouth      | 25.7%                     | -0.2%                                 | -1                        |
| 11.         | Middlesex     | 22.9%                     | 11.         | Middlesex     | 25.1%                     | 2.2%                                  | +0                        |
| 12.         | Morris        | 18.8%                     | 12.         | Ulster        | 25.1%                     | 17.8%                                 | +5                        |
| 13.         | Rockland      | 15.3%                     | 13.         | Dutchess      | 23.3%                     | 9.8%                                  | +1                        |
| 14.         | Dutchess      | 13.4%                     | 14.         | Hudson        | 21.8%                     | 27.2%                                 | +14                       |
| 15.         | Suffolk       | 12.1%                     | 15.         | Richmond      | 19.4%                     | -9.6%                                 | -8                        |
| 16.         | Sullivan      | 11.0%                     | 16.         | Fairfield     | 18.3%                     | 12.0%                                 | +4                        |
| 17.         | Ulster        | 7.2%                      | 17.         | Putnam        | 17.9%                     | -17.8%                                | -11                       |
| 18.         | Passaic       | 6.9%                      | 18.         | Suffolk       | 17.4%                     | 5.4%                                  | -3                        |
| 19.         | New York      | 6.5%                      | 19.         | Rockland      | 14.3%                     | -1.0%                                 | -6                        |
| 20.         | Fairfield     | 6.3%                      | 20.         | New Haven     | 12.5%                     | 8.1%                                  | +2                        |
| 21.         | Mercer        | 6.1%                      | 21.         | Morris        | 9.0%                      | -9.8%                                 | -9                        |
| 22.         | New Haven     | 4.4%                      | 22.         | Union         | 8.7%                      | 12.8%                                 | +5                        |
| 23.         | Westchester   | 4.0%                      | 23.         | New York      | 7.7%                      | 1.2%                                  | -4                        |
| 24.         | Queens        | 4.0%                      | 24.         | Bronx         | 5.4%                      | 16.8%                                 | +6                        |
| 25.         | Bergen        | (1.3%)                    | 25.         | Queens        | 5.4%                      | 1.4%                                  | -1                        |
| 26.         | Nassau        | (3.3%)                    | 26.         | Nassau        | 4.3%                      | 7.6%                                  | +0                        |
| 27.         | Union         | (4.2%)                    | 27.         | Bergen        | 4.1%                      | 5.3%                                  | -2                        |
| 28.         | Hudson        | (5.3%)                    | 28.         | Westchester   | 3.7%                      | -0.3%                                 | -5                        |
| 29.         | Kings         | (6.4%)                    | 29.         | Kings         | 2.8%                      | 9.2%                                  | +0                        |
| 30.         | Bronx         | (11.4%)                   | 30.         | Passaic       | 2.3%                      | -4.5%                                 | -12                       |
| 31.         | Essex         | (17.8%)                   | 31.         | Essex         | 2.0%                      | 19.8%                                 | +0                        |



**Table 13. Recent County-Level Population Estimates by Components of Change, 1990 to 1999**

| County                         | Population<br>April 1, 1990 <sup>a</sup> | Population<br>July 1, 1999 | Change April<br>1990 - July 1999 | Births           | Deaths           | Natural<br>Increase <sup>b</sup> | International<br>Migration <sup>c</sup> | Domestic<br>Migration <sup>c</sup> |
|--------------------------------|--|----------------------------|----------------------------------|------------------|------------------|----------------------------------|---|------------------------------------|
| <b>County</b>                  |  |                            |                                  |                  |                  |                                  |   |                                    |
| Bronx County                   | 1,203,789                                | 1,194,099                  | (9,690)                          | 227,788          | 111,876          | 115,912                          | 139,275                                 | (263,226)                          |
| Kings County                   | 2,300,664                                | 2,268,297                  | (32,367)                         | 393,246          | 195,092          | 198,154                          | 329,801                                 | (556,136)                          |
| New York County                | 1,487,536                                | 1,551,844                  | 64,308                           | 191,915          | 127,903          | 64,012                           | 170,397                                 | (164,931)                          |
| Queens County                  | 1,951,598                                | 2,000,642                  | 49,044                           | 297,481          | 164,567          | 132,914                          | 268,726                                 | (346,155)                          |
| Richmond County                | 378,977                                  | 413,280                    | 34,303                           | 56,324           | 31,587           | 24,737                           | 12,845                                  | (2,282)                            |
| <b>New York City Subregion</b> | <b>7,322,564</b>                         | <b>7,428,162</b>           | <b>105,598</b>                   | <b>1,166,754</b> | <b>631,025</b>   | <b>535,729</b>                   | <b>921,044</b>                          | <b>(1,332,730)</b>                 |
| Nassau County                  | 1,287,873                                | 1,305,057                  | 17,184                           | 165,360          | 103,986          | 61,374                           | 42,292                                  | (80,129)                           |
| Suffolk County                 | 1,321,339                                | 1,383,847                  | 62,508                           | 188,557          | 99,516           | 89,041                           | 28,520                                  | (51,513)                           |
| <b>Long Island Subregion</b>   | <b>2,609,212</b>                         | <b>2,688,904</b>           | <b>79,692</b>                    | <b>353,917</b>   | <b>203,502</b>   | <b>150,415</b>                   | <b>70,812</b>                           | <b>(131,642)</b>                   |
| Dutchess County                | 259,462                                  | 268,237                    | 8,775                            | 32,912           | 19,658           | 13,254                           | 2,968                                   | (6,628)                            |
| Orange County                  | 307,571                                  | 334,199                    | 26,628                           | 47,174           | 22,417           | 24,757                           | 3,722                                   | (2,597)                            |
| Putnam County                  | 83,941                                   | 94,844                     | 10,903                           | 11,893           | 4,976            | 6,917                            | 752                                     | 3,472                              |
| Rockland County                | 265,475                                  | 284,022                    | 18,547                           | 39,264           | 18,529           | 20,735                           | 11,199                                  | (12,683)                           |
| Sullivan County                | 69,277                                   | 69,331                     | 54                               | 8,795            | 6,943            | 1,852                            | 791                                     | (2,280)                            |
| Ulster County                  | 165,380                                  | 167,293                    | 1,913                            | 19,826           | 14,630           | 5,196                            | 1,099                                   | (3,905)                            |
| Westchester County             | 874,866                                  | 905,572                    | 30,706                           | 120,148          | 72,227           | 47,921                           | 41,604                                  | (58,210)                           |
| <b>Mid-Hudson Subregion</b>    | <b>2,025,972</b>                         | <b>2,123,498</b>           | <b>97,526</b>                    | <b>280,012</b>   | <b>159,380</b>   | <b>120,632</b>                   | <b>62,135</b>                           | <b>(82,831)</b>                    |
| Bergen County                  | 825,380                                  | 857,052                    | 31,672                           | 99,344           | 70,151           | 29,193                           | 48,044                                  | (41,890)                           |
| Essex County                   | 777,964                                  | 747,355                    | (30,609)                         | 119,961          | 73,818           | 46,143                           | 53,942                                  | (128,742)                          |
| Hudson County                  | 553,099                                  | 552,819                    | (280)                            | 84,200           | 47,535           | 36,665                           | 70,000                                  | (105,537)                          |
| Hunterdon County               | 107,852                                  | 124,553                    | 16,701                           | 13,551           | 6,534            | 7,017                            | 1,336                                   | 8,565                              |
| Mercer County                  | 325,759                                  | 333,861                    | 8,102                            | 42,859           | 27,660           | 15,199                           | 11,590                                  | (17,479)                           |
| Middlesex County               | 671,712                                  | 717,949                    | 46,237                           | 93,233           | 49,698           | 43,535                           | 43,387                                  | (38,415)                           |
| Monmouth County                | 553,192                                  | 611,444                    | 58,252                           | 75,745           | 47,379           | 28,366                           | 11,046                                  | 19,634                             |
| Morris County                  | 421,330                                  | 463,545                    | 42,215                           | 56,507           | 28,564           | 27,943                           | 16,501                                  | (856)                              |
| Ocean County                   | 433,203                                  | 497,533                    | 64,330                           | 56,673           | 57,523           | (850)                            | 3,028                                   | 62,812                             |
| Passaic County                 | 470,872                                  | 485,064                    | 14,192                           | 73,951           | 39,380           | 34,571                           | 44,975                                  | (64,116)                           |
| Somerset County                | 240,222                                  | 288,090                    | 47,868                           | 38,032           | 16,692           | 21,340                           | 13,083                                  | 14,111                             |
| Sussex County                  | 130,936                                  | 144,700                    | 13,764                           | 18,273           | 8,598            | 9,675                            | 1,169                                   | 3,359                              |
| Union County                   | 493,819                                  | 498,759                    | 4,940                            | 69,068           | 43,741           | 25,327                           | 30,366                                  | (48,849)                           |
| Warren County                  | 91,675                                   | 100,312                    | 8,637                            | 12,339           | 7,902            | 4,437                            | 1,034                                   | 3,437                              |
| <b>New Jersey Subregion</b>    | <b>6,097,015</b>                         | <b>6,423,036</b>           | <b>326,021</b>                   | <b>853,736</b>   | <b>525,175</b>   | <b>328,561</b>                   | <b>349,501</b>                          | <b>(333,966)</b>                   |
| Fairfield County               | 827,645                                  | 841,334                    | 13,689                           | 116,049          | 65,605           | 50,444                           | 30,860                                  | (64,695)                           |
| Litchfield County              | 174,092                                  | 182,399                    | 8,307                            | 19,786           | 14,366           | 5,420                            | 1,107                                   | 2,297                              |
| New Haven County               | 804,219                                  | 793,208                    | (11,011)                         | 103,285          | 70,403           | 32,882                           | 14,019                                  | (55,348)                           |
| <b>Connecticut Subregion</b>   | <b>1,805,956</b>                         | <b>1,816,941</b>           | <b>10,985</b>                    | <b>239,120</b>   | <b>150,374</b>   | <b>88,746</b>                    | <b>45,986</b>                           | <b>(117,746)</b>                   |
| <b>New York Metro Region</b>   | <b>4,635,184</b>                         | <b>4,812,402</b>           | <b>177,218</b>                   | <b>633,929</b>   | <b>362,882</b>   | <b>271,047</b>                   | <b>132,947</b>                          | <b>(214,473)</b>                   |
| <b>New York Metro Region</b>   | <b>19,860,719</b>                        | <b>20,480,541</b>          | <b>619,822</b>                   | <b>2,893,539</b> | <b>1,669,456</b> | <b>1,224,083</b>                 | <b>1,449,478</b>                        | <b>(1,998,915)</b>                 |

<sup>a</sup>Revised population counts based on boundaries effective January 1, 1998

<sup>b</sup>Equal to births minus deaths

<sup>c</sup>Puerto Rico is counted under international migration

Source: US Census Bureau CO-99-4, County Population Estimates for July 1, 1999 and Demographic Components of Population Change: April 1, 1990 to July 1, 1999

Appendix 1. Population by Age, Sex, and Racial/Ethnic Group: New York City Subregion

|                  | Total     |           |           |           |           |           |           |           |
|------------------|-----------|-----------|-----------|-----------|-----------|-----------|-----------|-----------|
|                  | 1990      | 1995      | 2000      | 2005      | 2010      | 2015      | 2020      | 2025      |
| <i>MALE</i>      |           |           |           |           |           |           |           |           |
| Under 5          | 271,149   | 289,412   | 267,694   | 256,577   | 252,300   | 258,933   | 267,249   | 269,313   |
| '5 - 9           | 232,471   | 254,347   | 273,704   | 253,573   | 243,565   | 239,978   | 246,564   | 254,616   |
| 10 - 14          | 226,297   | 235,241   | 243,191   | 262,729   | 244,654   | 236,724   | 233,957   | 240,995   |
| 15 - 19          | 240,913   | 226,974   | 234,498   | 243,052   | 263,749   | 246,694   | 240,104   | 237,758   |
| 20 - 24          | 285,778   | 237,447   | 227,420   | 233,267   | 243,240   | 263,119   | 247,954   | 244,486   |
| 25 - 29          | 343,352   | 292,237   | 268,198   | 254,028   | 262,657   | 272,552   | 296,566   | 282,465   |
| 30 - 34          | 325,318   | 322,435   | 294,796   | 270,252   | 258,324   | 266,377   | 278,530   | 307,006   |
| 35 - 39          | 283,579   | 304,462   | 315,405   | 287,734   | 266,095   | 253,257   | 262,535   | 276,707   |
| 40 - 44          | 241,148   | 257,156   | 279,462   | 288,700   | 265,435   | 244,458   | 233,947   | 244,528   |
| 45 - 49          | 189,561   | 216,552   | 231,527   | 250,560   | 260,981   | 239,170   | 221,916   | 214,208   |
| 50 - 54          | 161,197   | 178,517   | 203,967   | 215,666   | 235,018   | 243,253   | 223,732   | 209,144   |
| 55 - 59          | 145,060   | 148,122   | 166,036   | 188,138   | 200,719   | 218,089   | 227,004   | 210,697   |
| 60 - 64          | 141,494   | 130,699   | 133,831   | 148,553   | 170,364   | 181,303   | 198,400   | 208,207   |
| 65 - 69          | 122,953   | 117,296   | 109,131   | 111,744   | 124,505   | 143,266   | 153,104   | 168,215   |
| 70 - 74          | 89,767    | 94,740    | 94,206    | 87,200    | 89,725    | 100,510   | 116,396   | 124,978   |
| 75 - 79          | 68,509    | 70,786    | 76,982    | 75,745    | 70,436    | 72,914    | 82,323    | 96,205    |
| 80 - 84          | 41,150    | 44,316    | 46,933    | 50,784    | 50,744    | 47,977    | 50,439    | 57,673    |
| 85 & Over        | 27,971    | 31,716    | 36,226    | 39,544    | 44,532    | 48,531    | 50,791    | 55,106    |
| Total Male       | 3,437,667 | 3,452,455 | 3,503,208 | 3,517,846 | 3,547,043 | 3,577,107 | 3,631,511 | 3,702,307 |
|                  |           |           |           |           |           |           |           |           |
|                  | Total     |           |           |           |           |           |           |           |
|                  | 1990      | 1995      | 2000      | 2005      | 2010      | 2015      | 2020      | 2025      |
| <i>FEMALE</i>    |           |           |           |           |           |           |           |           |
| Under 5          | 260,281   | 277,293   | 257,302   | 246,603   | 242,525   | 248,903   | 256,845   | 258,823   |
| '5 - 9           | 223,358   | 243,270   | 260,876   | 242,127   | 232,063   | 228,458   | 234,552   | 241,924   |
| 10 - 14          | 221,004   | 228,345   | 235,556   | 253,576   | 236,621   | 228,531   | 225,714   | 232,356   |
| 15 - 19          | 237,294   | 223,762   | 230,113   | 237,723   | 257,005   | 240,974   | 234,246   | 231,873   |
| 20 - 24          | 302,076   | 255,888   | 243,799   | 248,925   | 258,952   | 279,656   | 264,794   | 261,557   |
| 25 - 29          | 361,999   | 314,192   | 292,230   | 275,447   | 284,219   | 294,738   | 321,267   | 308,856   |
| 30 - 34          | 344,626   | 343,227   | 318,918   | 295,534   | 281,746   | 289,762   | 302,634   | 333,945   |
| 35 - 39          | 306,052   | 325,172   | 336,237   | 309,791   | 289,291   | 274,607   | 283,652   | 298,357   |
| 40 - 44          | 272,788   | 289,868   | 311,574   | 319,195   | 296,322   | 275,729   | 263,057   | 273,997   |
| 45 - 49          | 221,390   | 255,602   | 272,757   | 290,732   | 300,282   | 278,112   | 260,970   | 251,231   |
| 50 - 54          | 189,677   | 211,969   | 244,306   | 257,735   | 276,923   | 284,571   | 264,899   | 250,865   |
| 55 - 59          | 175,467   | 178,643   | 200,946   | 229,820   | 244,639   | 262,217   | 271,107   | 254,979   |
| 60 - 64          | 181,604   | 164,915   | 167,058   | 186,203   | 215,446   | 228,683   | 246,967   | 257,543   |
| 65 - 69          | 171,802   | 160,196   | 147,183   | 149,152   | 166,707   | 193,520   | 205,981   | 223,051   |
| 70 - 74          | 140,327   | 141,395   | 137,740   | 125,845   | 127,862   | 143,449   | 167,478   | 178,886   |
| 75 - 79          | 121,186   | 116,857   | 120,018   | 115,434   | 105,465   | 107,281   | 120,858   | 141,838   |
| 80 - 84          | 83,594    | 85,112    | 83,993    | 84,770    | 82,286    | 75,847    | 77,798    | 88,367    |
| 85 & Over        | 70,372    | 79,114    | 85,650    | 85,648    | 88,742    | 91,685    | 92,474    | 96,838    |
| Total Female     | 3,884,897 | 3,894,820 | 3,946,256 | 3,954,262 | 3,987,095 | 4,026,721 | 4,095,293 | 4,185,286 |
| Total Population | 7,322,564 | 7,347,275 | 7,449,464 | 7,472,108 | 7,534,138 | 7,603,827 | 7,726,804 | 7,887,593 |

Appendix 1. Population by Age, Sex, and Racial/Ethnic Group: New York City Subregion

|                  | White     |           |           |           |           |           |           |           |
|------------------|-----------|-----------|-----------|-----------|-----------|-----------|-----------|-----------|
|                  | 1990      | 1995      | 2000      | 2005      | 2010      | 2015      | 2020      | 2025      |
| <i>MALE</i>      |           |           |           |           |           |           |           |           |
| Under 5          | 82,096    | 76,662    | 64,413    | 54,832    | 49,805    | 47,922    | 46,788    | 41,302    |
| '5 - 9           | 68,116    | 67,245    | 66,289    | 55,703    | 47,420    | 43,075    | 41,448    | 40,469    |
| 10 - 14          | 65,326    | 62,783    | 61,230    | 60,358    | 50,721    | 43,181    | 39,226    | 37,746    |
| 15 - 19          | 73,817    | 62,311    | 62,386    | 60,878    | 60,017    | 50,439    | 42,945    | 39,015    |
| 20 - 24          | 106,889   | 80,858    | 71,526    | 70,869    | 69,634    | 68,261    | 57,626    | 49,424    |
| 25 - 29          | 146,183   | 114,843   | 97,567    | 85,439    | 85,227    | 83,274    | 81,992    | 69,759    |
| 30 - 34          | 144,835   | 129,706   | 110,054   | 92,745    | 81,790    | 81,120    | 79,621    | 78,940    |
| 35 - 39          | 129,109   | 128,052   | 123,919   | 104,384   | 88,603    | 77,696    | 77,396    | 76,510    |
| 40 - 44          | 113,578   | 111,626   | 116,040   | 111,516   | 94,585    | 79,853    | 70,366    | 70,645    |
| 45 - 49          | 87,359    | 97,256    | 97,720    | 100,636   | 97,419    | 82,157    | 69,720    | 61,935    |
| 50 - 54          | 76,206    | 81,521    | 94,779    | 94,082    | 97,626    | 94,071    | 79,723    | 68,177    |
| 55 - 59          | 76,068    | 68,007    | 75,423    | 86,736    | 86,774    | 89,674    | 86,891    | 74,291    |
| 60 - 64          | 83,964    | 66,761    | 62,159    | 68,092    | 79,039    | 78,760    | 81,940    | 80,127    |
| 65 - 69          | 78,760    | 66,949    | 55,337    | 51,304    | 56,403    | 65,704    | 65,705    | 68,600    |
| 70 - 74          | 61,790    | 59,907    | 54,965    | 45,004    | 41,953    | 46,373    | 54,313    | 54,606    |
| 75 - 79          | 50,283    | 48,942    | 50,240    | 45,521    | 37,607    | 35,370    | 39,442    | 46,599    |
| 80 - 84          | 31,510    | 32,094    | 32,725    | 33,190    | 30,525    | 25,592    | 24,421    | 27,624    |
| 85 & Over        | 21,492    | 22,764    | 24,350    | 25,195    | 26,605    | 26,728    | 25,096    | 24,516    |
| Total Male       | 1,497,381 | 1,378,287 | 1,321,121 | 1,246,483 | 1,181,753 | 1,119,250 | 1,064,657 | 1,010,285 |
|                  |           |           |           |           |           |           |           |           |
|                  | White     |           |           |           |           |           |           |           |
|                  | 1990      | 1995      | 2000      | 2005      | 2010      | 2015      | 2020      | 2025      |
| <i>FEMALE</i>    |           |           |           |           |           |           |           |           |
| Under 5          | 77,342    | 72,300    | 60,744    | 51,719    | 46,975    | 45,196    | 44,124    | 38,948    |
| '5 - 9           | 64,193    | 63,631    | 63,065    | 52,989    | 45,118    | 40,981    | 39,430    | 38,496    |
| 10 - 14          | 61,934    | 59,891    | 58,646    | 58,120    | 48,835    | 41,582    | 37,770    | 36,343    |
| 15 - 19          | 71,859    | 59,373    | 59,801    | 58,561    | 58,039    | 48,770    | 41,529    | 37,724    |
| 20 - 24          | 111,422   | 83,052    | 71,747    | 71,472    | 70,464    | 69,437    | 58,599    | 50,256    |
| 25 - 29          | 145,224   | 113,755   | 96,805    | 82,672    | 82,891    | 81,270    | 80,420    | 68,375    |
| 30 - 34          | 139,330   | 124,689   | 105,582   | 88,888    | 76,447    | 76,199    | 75,045    | 74,769    |
| 35 - 39          | 125,245   | 123,791   | 119,886   | 100,294   | 85,047    | 72,709    | 72,783    | 72,188    |
| 40 - 44          | 116,594   | 114,126   | 118,145   | 113,136   | 95,267    | 80,356    | 69,013    | 69,595    |
| 45 - 49          | 94,135    | 103,925   | 104,373   | 106,778   | 102,970   | 86,195    | 73,058    | 63,236    |
| 50 - 54          | 82,847    | 87,761    | 101,007   | 100,180   | 103,227   | 99,058    | 83,293    | 71,106    |
| 55 - 59          | 85,007    | 74,818    | 82,072    | 93,427    | 93,347    | 95,736    | 92,335    | 78,292    |
| 60 - 64          | 99,980    | 77,741    | 70,909    | 76,853    | 88,214    | 87,731    | 90,490    | 87,983    |
| 65 - 69          | 104,289   | 86,188    | 69,708    | 63,463    | 68,932    | 79,295    | 79,031    | 81,694    |
| 70 - 74          | 92,080    | 85,277    | 76,175    | 61,286    | 55,980    | 61,006    | 70,408    | 70,405    |
| 75 - 79          | 85,631    | 77,671    | 75,236    | 66,460    | 53,761    | 49,373    | 54,095    | 62,767    |
| 80 - 84          | 62,835    | 59,805    | 56,674    | 53,736    | 47,905    | 39,104    | 36,237    | 40,058    |
| 85 & Over        | 54,505    | 57,175    | 57,740    | 53,872    | 51,915    | 49,167    | 44,310    | 41,396    |
| Total Female     | 1,674,452 | 1,524,969 | 1,448,316 | 1,353,907 | 1,275,334 | 1,203,165 | 1,141,971 | 1,083,630 |
| Total Population | 3,171,833 | 2,903,256 | 2,769,437 | 2,600,390 | 2,457,087 | 2,322,414 | 2,206,628 | 2,093,915 |

Appendix 1. Population by Age, Sex, and Racial/Ethnic Group: New York City Subregion

|                  | <b>Black</b> |           |           |           |           |           |           |           |
|------------------|--------------|-----------|-----------|-----------|-----------|-----------|-----------|-----------|
|                  | 1990         | 1995      | 2000      | 2005      | 2010      | 2015      | 2020      | 2025      |
| <i>MALE</i>      |              |           |           |           |           |           |           |           |
| Under 5          | 81,833       | 75,420    | 63,833    | 54,620    | 53,229    | 52,712    | 50,017    | 46,172    |
| '5 - 9           | 72,949       | 79,558    | 76,355    | 64,644    | 55,320    | 53,918    | 53,400    | 50,676    |
| 10 - 14          | 71,749       | 73,101    | 75,274    | 72,233    | 61,158    | 52,341    | 51,017    | 50,530    |
| 15 - 19          | 72,977       | 67,822    | 69,183    | 71,471    | 68,596    | 58,090    | 49,724    | 48,476    |
| 20 - 24          | 72,413       | 61,170    | 59,043    | 59,992    | 62,394    | 59,591    | 50,689    | 43,697    |
| 25 - 29          | 78,666       | 68,595    | 63,178    | 60,774    | 62,164    | 64,345    | 61,735    | 52,916    |
| 30 - 34          | 71,416       | 72,892    | 68,151    | 62,694    | 60,723    | 61,805    | 64,256    | 62,059    |
| 35 - 39          | 63,152       | 67,933    | 72,825    | 68,354    | 63,323    | 61,054    | 62,423    | 65,355    |
| 40 - 44          | 53,172       | 56,737    | 62,730    | 67,549    | 63,862    | 58,897    | 57,080    | 58,826    |
| 45 - 49          | 44,709       | 47,654    | 51,684    | 57,250    | 62,093    | 58,485    | 54,230    | 52,971    |
| 50 - 54          | 37,110       | 40,037    | 42,605    | 45,899    | 51,307    | 55,463    | 52,567    | 49,185    |
| 55 - 59          | 30,492       | 32,809    | 36,216    | 38,303    | 41,629    | 46,458    | 50,559    | 48,373    |
| 60 - 64          | 27,142       | 26,638    | 28,163    | 31,008    | 33,174    | 35,992    | 40,525    | 44,602    |
| 65 - 69          | 22,496       | 23,434    | 23,012    | 24,593    | 27,249    | 29,337    | 32,029    | 36,287    |
| 70 - 74          | 14,201       | 16,538    | 17,497    | 17,441    | 18,800    | 21,009    | 22,810    | 25,112    |
| 75 - 79          | 8,969        | 10,535    | 12,597    | 13,420    | 13,546    | 14,784    | 16,725    | 18,380    |
| 80 - 84          | 4,670        | 5,402     | 5,989     | 7,271     | 7,882     | 8,094     | 8,984     | 10,333    |
| 85 & Over        | 3,159        | 4,102     | 5,286     | 6,127     | 7,478     | 8,784     | 9,889     | 11,333    |
| Total Male       | 831,275      | 830,379   | 833,621   | 823,642   | 813,929   | 801,157   | 788,658   | 775,283   |
|                  |              |           |           |           |           |           |           |           |
|                  | <b>Black</b> |           |           |           |           |           |           |           |
|                  | 1990         | 1995      | 2000      | 2005      | 2010      | 2015      | 2020      | 2025      |
| <i>FEMALE</i>    |              |           |           |           |           |           |           |           |
| Under 5          | 80,084       | 73,520    | 62,312    | 53,317    | 51,953    | 51,441    | 48,805    | 45,047    |
| '5 - 9           | 71,461       | 77,352    | 74,025    | 62,754    | 53,700    | 52,331    | 51,820    | 49,170    |
| 10 - 14          | 72,960       | 72,454    | 74,186    | 71,005    | 60,198    | 51,515    | 50,204    | 49,717    |
| 15 - 19          | 75,535       | 69,705    | 69,845    | 71,533    | 68,471    | 58,053    | 49,684    | 48,423    |
| 20 - 24          | 84,309       | 70,259    | 66,818    | 66,338    | 68,366    | 65,103    | 55,419    | 47,739    |
| 25 - 29          | 95,455       | 81,627    | 74,442    | 70,135    | 70,078    | 71,854    | 68,713    | 58,917    |
| 30 - 34          | 90,462       | 91,091    | 84,225    | 76,223    | 72,267    | 71,848    | 73,964    | 71,165    |
| 35 - 39          | 82,307       | 85,339    | 89,808    | 82,445    | 75,111    | 70,869    | 70,754    | 73,318    |
| 40 - 44          | 71,848       | 76,453    | 80,702    | 84,259    | 77,866    | 70,609    | 66,929    | 67,310    |
| 45 - 49          | 61,835       | 66,936    | 71,641    | 74,926    | 78,749    | 72,454    | 66,017    | 63,028    |
| 50 - 54          | 51,758       | 57,406    | 62,071    | 65,654    | 69,204    | 72,445    | 66,997    | 61,519    |
| 55 - 59          | 43,438       | 47,555    | 53,266    | 57,019    | 60,766    | 63,861    | 67,217    | 62,672    |
| 60 - 64          | 41,430       | 40,098    | 42,377    | 47,075    | 50,874    | 54,057    | 57,208    | 60,776    |
| 65 - 69          | 36,497       | 36,621    | 35,605    | 37,722    | 42,084    | 45,675    | 48,739    | 51,800    |
| 70 - 74          | 26,328       | 28,470    | 29,039    | 28,109    | 29,955    | 33,614    | 36,692    | 39,379    |
| 75 - 79          | 19,110       | 20,388    | 22,326    | 22,564    | 22,012    | 23,639    | 26,730    | 29,401    |
| 80 - 84          | 11,382       | 12,783    | 13,271    | 14,412    | 14,728    | 14,526    | 15,770    | 18,025    |
| 85 & Over        | 9,118        | 11,609    | 13,724    | 14,542    | 15,908    | 17,149    | 18,060    | 19,654    |
| Total Female     | 1,025,317    | 1,019,665 | 1,019,682 | 1,000,035 | 982,290   | 961,043   | 939,724   | 917,060   |
| Total Population | 1,856,592    | 1,850,044 | 1,853,302 | 1,823,677 | 1,796,219 | 1,762,200 | 1,728,381 | 1,692,343 |

Appendix 1. Population by Age, Sex, and Racial/Ethnic Group: New York City Subregion

|                  | Asian/Other |         |         |         |         |           |           |           |
|------------------|-------------|---------|---------|---------|---------|-----------|-----------|-----------|
|                  | 1990        | 1995    | 2000    | 2005    | 2010    | 2015      | 2020      | 2025      |
| <i>MALE</i>      |             |         |         |         |         |           |           |           |
| Under 5          | 19,353      | 25,027  | 28,049  | 34,246  | 36,611  | 40,055    | 45,026    | 51,283    |
| 5 - 9            | 15,757      | 19,867  | 25,005  | 28,024  | 34,217  | 36,582    | 40,024    | 44,994    |
| 10 - 14          | 15,910      | 19,905  | 22,706  | 28,568  | 32,018  | 39,095    | 41,798    | 45,733    |
| 15 - 19          | 18,351      | 19,132  | 22,166  | 25,278  | 31,807  | 35,651    | 43,535    | 46,549    |
| 20 - 24          | 21,831      | 23,504  | 22,875  | 26,203  | 30,083  | 37,644    | 42,378    | 52,118    |
| 25 - 29          | 29,743      | 28,242  | 31,043  | 29,855  | 34,428  | 39,307    | 49,394    | 56,008    |
| 30 - 34          | 31,107      | 33,680  | 32,774  | 35,724  | 34,587  | 39,665    | 45,492    | 57,566    |
| 35 - 39          | 26,022      | 33,006  | 34,815  | 33,630  | 36,886  | 35,516    | 40,893    | 47,204    |
| 40 - 44          | 20,808      | 26,931  | 31,149  | 32,562  | 31,684  | 34,559    | 33,439    | 38,808    |
| 45 - 49          | 14,972      | 21,506  | 26,139  | 29,925  | 31,490  | 30,478    | 33,387    | 32,541    |
| 50 - 54          | 12,744      | 16,291  | 20,866  | 25,034  | 28,872  | 30,226    | 29,402    | 32,451    |
| 55 - 59          | 9,860       | 14,020  | 16,562  | 20,927  | 25,280  | 29,023    | 30,535    | 29,941    |
| 60 - 64          | 7,760       | 10,952  | 14,569  | 16,961  | 21,610  | 25,980    | 29,990    | 31,804    |
| 65 - 69          | 6,127       | 7,364   | 9,448   | 12,501  | 14,578  | 18,606    | 22,406    | 25,908    |
| 70 - 74          | 3,936       | 5,425   | 6,135   | 7,859   | 10,422  | 12,181    | 15,582    | 18,806    |
| 75 - 79          | 2,436       | 3,297   | 4,447   | 5,087   | 6,539   | 8,701     | 10,204    | 13,097    |
| 80 - 84          | 1,293       | 1,907   | 2,533   | 3,415   | 3,928   | 5,078     | 6,794     | 8,013     |
| 85 & Over        | 817         | 1,398   | 1,827   | 2,407   | 3,252   | 4,050     | 5,206     | 6,921     |
| Total Male       | 258,827     | 311,452 | 353,109 | 398,207 | 448,291 | 502,395   | 565,486   | 639,745   |
|                  |             |         |         |         |         |           |           |           |
|                  | Asian/Other |         |         |         |         |           |           |           |
|                  | 1990        | 1995    | 2000    | 2005    | 2010    | 2015      | 2020      | 2025      |
| <i>FEMALE</i>    |             |         |         |         |         |           |           |           |
| Under 5          | 17,810      | 23,735  | 26,766  | 32,658  | 34,912  | 38,194    | 42,933    | 48,896    |
| 5 - 9            | 14,603      | 17,805  | 22,176  | 25,011  | 30,518  | 32,626    | 35,694    | 40,124    |
| 10 - 14          | 15,113      | 18,902  | 21,124  | 26,308  | 29,672  | 36,206    | 38,708    | 42,350    |
| 15 - 19          | 17,778      | 18,781  | 21,814  | 24,367  | 30,348  | 34,230    | 41,771    | 44,659    |
| 20 - 24          | 22,020      | 25,536  | 25,819  | 29,654  | 33,340  | 41,300    | 46,779    | 57,474    |
| 25 - 29          | 28,833      | 32,817  | 37,576  | 37,548  | 43,401  | 48,533    | 60,357    | 68,827    |
| 30 - 34          | 28,732      | 34,318  | 36,508  | 41,393  | 41,636  | 47,863    | 53,759    | 67,318    |
| 35 - 39          | 23,522      | 30,825  | 34,005  | 35,836  | 40,881  | 40,899    | 47,200    | 53,360    |
| 40 - 44          | 20,474      | 25,854  | 31,172  | 34,053  | 36,138  | 41,005    | 41,210    | 47,906    |
| 45 - 49          | 14,256      | 22,064  | 26,988  | 32,229  | 35,434  | 37,407    | 42,619    | 43,134    |
| 50 - 54          | 12,037      | 16,450  | 22,874  | 27,636  | 33,232  | 36,342    | 38,542    | 44,217    |
| 55 - 59          | 10,072      | 13,817  | 17,215  | 23,786  | 28,924  | 34,613    | 38,022    | 40,613    |
| 60 - 64          | 8,862       | 11,462  | 14,703  | 18,200  | 25,336  | 30,646    | 36,848    | 40,773    |
| 65 - 69          | 6,803       | 8,825   | 10,717  | 13,789  | 17,081  | 23,796    | 28,804    | 34,659    |
| 70 - 74          | 4,690       | 6,440   | 8,076   | 9,827   | 12,658  | 15,696    | 21,889    | 26,524    |
| 75 - 79          | 3,298       | 4,207   | 5,304   | 6,682   | 8,145   | 10,509    | 13,055    | 18,237    |
| 80 - 84          | 1,739       | 2,541   | 3,229   | 4,071   | 5,144   | 6,289     | 8,138     | 10,140    |
| 85 & Over        | 1,192       | 2,151   | 3,076   | 4,065   | 5,285   | 6,827     | 8,651     | 11,158    |
| Total Female     | 251,834     | 316,531 | 369,143 | 427,114 | 492,083 | 562,979   | 644,979   | 740,371   |
| Total Population | 510,661     | 627,983 | 722,251 | 825,321 | 940,375 | 1,065,374 | 1,210,465 | 1,380,116 |

Appendix 1. Population by Age, Sex, and Racial/Ethnic Group: New York City Subregion

|                  | Hispanic  |           |           |           |           |           |           |           |
|------------------|-----------|-----------|-----------|-----------|-----------|-----------|-----------|-----------|
|                  | 1990      | 1995      | 2000      | 2005      | 2010      | 2015      | 2020      | 2025      |
| <i>MALE</i>      |           |           |           |           |           |           |           |           |
| Under 5          | 87,867    | 112,303   | 111,399   | 112,879   | 112,654   | 118,245   | 125,418   | 130,556   |
| '5 - 9           | 75,649    | 87,677    | 106,056   | 105,202   | 106,608   | 106,404   | 111,692   | 118,476   |
| 10 - 14          | 73,312    | 79,452    | 83,982    | 101,570   | 100,757   | 102,108   | 101,916   | 106,986   |
| 15 - 19          | 75,768    | 77,709    | 80,763    | 85,426    | 103,329   | 102,514   | 103,900   | 103,718   |
| 20 - 24          | 84,645    | 71,915    | 73,976    | 76,204    | 81,130    | 97,623    | 97,261    | 99,247    |
| 25 - 29          | 88,760    | 80,557    | 76,411    | 77,960    | 80,838    | 85,626    | 103,445   | 103,782   |
| 30 - 34          | 77,960    | 86,157    | 83,816    | 79,089    | 81,224    | 83,788    | 89,160    | 108,441   |
| 35 - 39          | 65,296    | 75,471    | 83,847    | 81,366    | 77,283    | 78,992    | 81,823    | 87,638    |
| 40 - 44          | 53,590    | 61,862    | 69,543    | 77,074    | 75,304    | 71,149    | 73,062    | 76,249    |
| 45 - 49          | 42,521    | 50,136    | 55,984    | 62,749    | 69,979    | 68,050    | 64,580    | 66,762    |
| 50 - 54          | 35,137    | 40,668    | 45,717    | 50,651    | 57,212    | 63,493    | 62,040    | 59,332    |
| 55 - 59          | 28,640    | 33,286    | 37,834    | 42,171    | 47,036    | 52,934    | 59,020    | 58,092    |
| 60 - 64          | 22,628    | 26,348    | 28,940    | 32,492    | 36,541    | 40,572    | 45,945    | 51,674    |
| 65 - 69          | 15,570    | 19,549    | 21,334    | 23,346    | 26,274    | 29,619    | 32,965    | 37,420    |
| 70 - 74          | 9,840     | 12,870    | 15,609    | 16,896    | 18,551    | 20,947    | 23,691    | 26,454    |
| 75 - 79          | 6,821     | 8,012     | 9,699     | 11,717    | 12,744    | 14,060    | 15,952    | 18,129    |
| 80 - 84          | 3,677     | 4,913     | 5,686     | 6,909     | 8,409     | 9,214     | 10,240    | 11,703    |
| 85 & Over        | 2,503     | 3,452     | 4,763     | 5,814     | 7,197     | 8,970     | 10,599    | 12,335    |
| Total Male       | 850,184   | 932,337   | 995,357   | 1,049,514 | 1,103,070 | 1,154,305 | 1,212,711 | 1,276,994 |
|                  |           |           |           |           |           |           |           |           |
|                  | Hispanic  |           |           |           |           |           |           |           |
|                  | 1990      | 1995      | 2000      | 2005      | 2010      | 2015      | 2020      | 2025      |
| <i>FEMALE</i>    |           |           |           |           |           |           |           |           |
| Under 5          | 85,045    | 107,738   | 107,480   | 108,910   | 108,686   | 114,072   | 120,984   | 125,932   |
| '5 - 9           | 73,101    | 84,482    | 101,610   | 101,372   | 102,727   | 102,521   | 107,607   | 114,133   |
| 10 - 14          | 70,997    | 77,098    | 81,600    | 98,143    | 97,916    | 99,227    | 99,031    | 103,947   |
| 15 - 19          | 72,122    | 75,903    | 78,653    | 83,263    | 100,148   | 99,920    | 101,262   | 101,067   |
| 20 - 24          | 84,325    | 77,041    | 79,415    | 81,461    | 86,782    | 103,816   | 103,996   | 106,088   |
| 25 - 29          | 92,487    | 85,993    | 83,408    | 85,093    | 87,850    | 93,081    | 111,778   | 112,737   |
| 30 - 34          | 86,102    | 93,129    | 92,603    | 89,031    | 91,396    | 93,852    | 99,867    | 120,694   |
| 35 - 39          | 74,978    | 85,217    | 92,537    | 91,215    | 88,252    | 90,129    | 92,914    | 99,491    |
| 40 - 44          | 63,872    | 73,435    | 81,554    | 87,746    | 87,051    | 83,759    | 85,905    | 89,185    |
| 45 - 49          | 51,164    | 62,677    | 69,755    | 76,799    | 83,130    | 82,055    | 79,276    | 81,833    |
| 50 - 54          | 43,035    | 50,352    | 58,355    | 64,264    | 71,259    | 76,726    | 76,068    | 74,024    |
| 55 - 59          | 36,950    | 42,453    | 48,394    | 55,588    | 61,602    | 68,006    | 73,533    | 73,402    |
| 60 - 64          | 31,332    | 35,614    | 39,068    | 44,075    | 51,022    | 56,251    | 62,420    | 68,010    |
| 65 - 69          | 24,213    | 28,562    | 31,153    | 34,177    | 38,609    | 44,755    | 49,407    | 54,899    |
| 70 - 74          | 17,229    | 21,208    | 24,450    | 26,623    | 29,269    | 33,133    | 38,488    | 42,577    |
| 75 - 79          | 13,147    | 14,591    | 17,152    | 19,727    | 21,546    | 23,760    | 26,978    | 31,433    |
| 80 - 84          | 7,638     | 9,983     | 10,819    | 12,552    | 14,509    | 15,927    | 17,652    | 20,144    |
| 85 & Over        | 5,557     | 8,179     | 11,110    | 13,169    | 15,633    | 18,542    | 21,453    | 24,630    |
| Total Female     | 933,294   | 1,033,655 | 1,109,116 | 1,173,206 | 1,237,388 | 1,299,534 | 1,368,619 | 1,444,226 |
| Total Population | 1,783,478 | 1,965,992 | 2,104,473 | 2,222,720 | 2,340,457 | 2,453,839 | 2,581,329 | 2,721,220 |

Appendix 1. Population by Age, Sex, and Racial/Ethnic Group: Long Island Subregion

|                  | <b>Total</b> |           |           |           |           |           |           |           |
|------------------|--------------|-----------|-----------|-----------|-----------|-----------|-----------|-----------|
|                  | 1990         | 1995      | 2000      | 2005      | 2010      | 2015      | 2020      | 2025      |
| <i>MALE</i>      |              |           |           |           |           |           |           |           |
| Under 5          | 90,153       | 94,178    | 79,939    | 71,741    | 70,482    | 73,573    | 77,355    | 79,703    |
| '5 - 9           | 83,227       | 90,473    | 96,318    | 82,556    | 75,055    | 74,431    | 78,307    | 83,078    |
| 10 - 14          | 85,812       | 90,312    | 93,089    | 99,787    | 86,278    | 79,306    | 79,222    | 83,889    |
| 15 - 19          | 93,339       | 87,244    | 92,067    | 95,293    | 102,936   | 89,626    | 82,754    | 83,104    |
| 20 - 24          | 100,934      | 83,323    | 78,152    | 83,462    | 87,341    | 95,031    | 83,757    | 78,089    |
| 25 - 29          | 107,437      | 92,183    | 78,247    | 74,318    | 79,974    | 83,494    | 91,594    | 81,423    |
| 30 - 34          | 107,613      | 105,645   | 89,832    | 77,503    | 74,345    | 79,946    | 84,109    | 93,510    |
| 35 - 39          | 99,499       | 107,309   | 109,620   | 95,037    | 83,264    | 79,881    | 86,580    | 92,101    |
| 40 - 44          | 96,044       | 102,406   | 114,740   | 119,029   | 104,338   | 91,789    | 88,680    | 97,026    |
| 45 - 49          | 79,020       | 94,572    | 99,169    | 112,629   | 118,159   | 103,693   | 92,187    | 89,901    |
| 50 - 54          | 65,927       | 75,886    | 97,543    | 103,184   | 118,062   | 123,385   | 108,553   | 96,887    |
| 55 - 59          | 63,454       | 62,526    | 75,849    | 98,252    | 104,511   | 119,164   | 124,848   | 110,175   |
| 60 - 64          | 63,836       | 55,760    | 54,720    | 67,274    | 88,129    | 93,645    | 107,485   | 113,425   |
| 65 - 69          | 52,771       | 53,518    | 48,327    | 47,558    | 58,699    | 77,156    | 82,547    | 95,305    |
| 70 - 74          | 36,298       | 41,688    | 43,813    | 39,629    | 39,437    | 48,960    | 64,696    | 69,896    |
| 75 - 79          | 22,840       | 26,237    | 31,847    | 33,460    | 30,839    | 31,219    | 39,102    | 52,058    |
| 80 - 84          | 12,476       | 15,047    | 18,100    | 22,069    | 23,739    | 22,589    | 23,520    | 29,865    |
| 85 & Over        | 7,628        | 9,512     | 12,291    | 15,465    | 19,807    | 23,785    | 26,325    | 29,525    |
| Total Male       | 1,268,308    | 1,287,819 | 1,313,664 | 1,338,245 | 1,365,394 | 1,390,675 | 1,421,624 | 1,458,962 |
| <i>FEMALE</i>    |              |           |           |           |           |           |           |           |
| Under 5          | 85,726       | 89,766    | 76,379    | 68,662    | 67,543    | 70,583    | 74,301    | 76,686    |
| '5 - 9           | 78,697       | 85,762    | 91,478    | 78,521    | 71,417    | 70,819    | 74,502    | 79,045    |
| 10 - 14          | 81,196       | 85,769    | 88,740    | 95,248    | 82,517    | 75,901    | 75,832    | 80,301    |
| 15 - 19          | 88,081       | 81,186    | 86,132    | 89,351    | 96,394    | 83,932    | 77,381    | 77,604    |
| 20 - 24          | 96,602       | 79,223    | 72,670    | 77,951    | 81,814    | 88,876    | 78,478    | 73,249    |
| 25 - 29          | 105,814      | 91,193    | 78,377    | 72,893    | 78,959    | 82,909    | 91,320    | 82,069    |
| 30 - 34          | 109,414      | 107,644   | 92,222    | 80,617    | 75,953    | 82,360    | 87,302    | 97,802    |
| 35 - 39          | 104,080      | 111,928   | 114,242   | 99,495    | 88,451    | 83,498    | 91,274    | 97,813    |
| 40 - 44          | 103,885      | 110,608   | 122,895   | 126,794   | 111,768   | 99,792    | 95,043    | 104,763   |
| 45 - 49          | 86,817       | 103,630   | 108,922   | 122,225   | 127,450   | 112,512   | 101,484   | 97,582    |
| 50 - 54          | 71,754       | 82,250    | 104,994   | 111,118   | 125,530   | 130,257   | 115,026   | 103,887   |
| 55 - 59          | 69,111       | 67,359    | 81,022    | 104,166   | 110,934   | 124,956   | 130,040   | 115,218   |
| 60 - 64          | 69,714       | 59,660    | 57,294    | 69,856    | 90,842    | 96,738    | 109,797   | 115,232   |
| 65 - 69          | 61,327       | 60,729    | 53,884    | 52,256    | 64,037    | 83,731    | 90,153    | 103,249   |
| 70 - 74          | 46,677       | 51,405    | 52,332    | 46,650    | 45,685    | 56,264    | 73,962    | 80,338    |
| 75 - 79          | 35,223       | 37,752    | 42,658    | 43,420    | 39,374    | 39,145    | 48,570    | 64,330    |
| 80 - 84          | 24,632       | 27,594    | 29,900    | 33,362    | 34,347    | 31,546    | 31,684    | 39,612    |
| 85 & Over        | 22,154       | 26,633    | 31,134    | 34,180    | 39,003    | 43,633    | 46,212    | 49,703    |
| Total Female     | 1,340,904    | 1,360,091 | 1,385,275 | 1,406,763 | 1,432,017 | 1,457,453 | 1,492,364 | 1,538,483 |
| Total Population | 2,609,212    | 2,647,910 | 2,698,939 | 2,745,009 | 2,797,411 | 2,848,128 | 2,913,988 | 2,997,444 |

Appendix 1. Population by Age, Sex, and Racial/Ethnic Group: Long Island Subregion

|                  | White     |           |           |           |           |           |           |           |
|------------------|-----------|-----------|-----------|-----------|-----------|-----------|-----------|-----------|
|                  | 1990      | 1995      | 2000      | 2005      | 2010      | 2015      | 2020      | 2025      |
| <i>MALE</i>      |           |           |           |           |           |           |           |           |
| Under 5          | 72,601    | 72,411    | 58,495    | 50,087    | 46,776    | 46,590    | 46,559    | 44,989    |
| '5 - 9           | 66,494    | 69,864    | 70,873    | 57,259    | 49,032    | 45,792    | 45,613    | 45,584    |
| 10 - 14          | 68,397    | 69,993    | 70,009    | 71,020    | 57,380    | 49,137    | 45,892    | 45,714    |
| 15 - 19          | 73,716    | 66,302    | 68,815    | 68,871    | 69,873    | 56,458    | 48,352    | 45,163    |
| 20 - 24          | 80,409    | 63,755    | 57,428    | 60,209    | 60,731    | 61,433    | 49,850    | 42,937    |
| 25 - 29          | 88,089    | 73,474    | 59,713    | 54,392    | 57,457    | 57,786    | 58,699    | 47,931    |
| 30 - 34          | 90,994    | 86,464    | 70,812    | 58,222    | 53,465    | 56,309    | 56,877    | 58,077    |
| 35 - 39          | 84,471    | 88,833    | 87,776    | 72,962    | 60,531    | 55,412    | 58,614    | 59,558    |
| 40 - 44          | 81,730    | 84,860    | 93,079    | 93,095    | 77,937    | 64,494    | 59,301    | 63,088    |
| 45 - 49          | 66,732    | 79,069    | 80,483    | 89,225    | 89,990    | 75,111    | 62,478    | 57,821    |
| 50 - 54          | 55,992    | 63,683    | 82,376    | 84,639    | 94,612    | 95,235    | 79,844    | 66,812    |
| 55 - 59          | 56,119    | 53,461    | 64,661    | 84,271    | 87,320    | 97,463    | 98,613    | 83,261    |
| 60 - 64          | 58,369    | 49,324    | 46,889    | 57,445    | 75,647    | 78,278    | 87,937    | 89,641    |
| 65 - 69          | 49,080    | 48,627    | 42,167    | 39,992    | 49,159    | 64,952    | 67,434    | 76,006    |
| 70 - 74          | 34,012    | 38,351    | 39,323    | 33,886    | 32,302    | 39,908    | 52,995    | 55,296    |
| 75 - 79          | 21,420    | 24,243    | 28,813    | 29,327    | 25,482    | 24,491    | 30,505    | 40,838    |
| 80 - 84          | 11,682    | 13,853    | 16,383    | 19,399    | 20,017    | 17,629    | 17,170    | 21,668    |
| 85 & Over        | 7,093     | 8,653     | 10,830    | 13,218    | 16,283    | 18,520    | 18,811    | 19,231    |
| Total Male       | 1,067,400 | 1,055,220 | 1,048,924 | 1,037,519 | 1,023,993 | 1,004,999 | 985,544   | 963,615   |
| <i>FEMALE</i>    |           |           |           |           |           |           |           |           |
| Under 5          | 68,716    | 68,645    | 55,401    | 47,446    | 44,307    | 44,129    | 44,097    | 42,607    |
| '5 - 9           | 62,715    | 66,190    | 67,604    | 54,566    | 46,732    | 43,642    | 43,468    | 43,438    |
| 10 - 14          | 64,294    | 66,219    | 66,626    | 68,044    | 54,922    | 47,039    | 43,929    | 43,756    |
| 15 - 19          | 69,774    | 61,487    | 64,424    | 64,824    | 66,208    | 53,443    | 45,775    | 42,751    |
| 20 - 24          | 77,419    | 60,351    | 52,688    | 55,724    | 56,501    | 57,534    | 46,630    | 40,156    |
| 25 - 29          | 86,148    | 71,639    | 58,635    | 51,701    | 55,088    | 55,689    | 56,936    | 46,426    |
| 30 - 34          | 91,390    | 86,861    | 70,934    | 58,565    | 52,049    | 55,293    | 56,126    | 57,666    |
| 35 - 39          | 86,963    | 91,176    | 90,091    | 74,350    | 61,934    | 54,862    | 58,525    | 59,745    |
| 40 - 44          | 87,051    | 90,107    | 98,196    | 97,755    | 81,232    | 67,492    | 60,033    | 64,384    |
| 45 - 49          | 72,647    | 85,262    | 86,946    | 95,525    | 95,865    | 79,408    | 66,295    | 59,329    |
| 50 - 54          | 61,095    | 68,891    | 87,800    | 90,322    | 100,021   | 100,148   | 83,295    | 69,916    |
| 55 - 59          | 60,966    | 57,315    | 68,469    | 87,898    | 91,129    | 100,721   | 101,307   | 84,789    |
| 60 - 64          | 63,325    | 52,360    | 48,537    | 58,709    | 76,101    | 78,727    | 87,505    | 88,594    |
| 65 - 69          | 56,233    | 54,130    | 45,703    | 42,334    | 51,310    | 66,646    | 69,086    | 76,945    |
| 70 - 74          | 43,163    | 46,564    | 45,930    | 38,649    | 35,910    | 43,659    | 56,884    | 59,148    |
| 75 - 79          | 32,607    | 34,361    | 37,897    | 37,086    | 31,365    | 29,290    | 35,789    | 46,862    |
| 80 - 84          | 23,094    | 25,401    | 27,075    | 29,398    | 29,013    | 24,745    | 23,300    | 28,707    |
| 85 & Over        | 20,975    | 24,728    | 28,099    | 29,892    | 32,844    | 34,892    | 34,169    | 33,608    |
| Total Female     | 1,128,575 | 1,111,687 | 1,101,054 | 1,082,787 | 1,062,531 | 1,037,358 | 1,013,150 | 988,828   |
| Total Population | 2,195,975 | 2,166,907 | 2,149,978 | 2,120,306 | 2,086,524 | 2,042,357 | 1,998,694 | 1,952,443 |



Appendix 1. Population by Age, Sex, and Racial/Ethnic Group: Long Island Subregion

|                  | <b>Black</b> |         |         |         |         |         |         |         |
|------------------|--------------|---------|---------|---------|---------|---------|---------|---------|
|                  | 1990         | 1995    | 2000    | 2005    | 2010    | 2015    | 2020    | 2025    |
| <i>MALE</i>      |              |         |         |         |         |         |         |         |
| Under 5          | 7,633        | 7,612   | 6,332   | 5,364   | 5,585   | 5,846   | 5,711   | 5,312   |
| '5 - 9           | 7,471        | 8,793   | 8,692   | 7,232   | 6,127   | 6,381   | 6,680   | 6,526   |
| 10 - 14          | 7,654        | 8,379   | 9,171   | 9,064   | 7,542   | 6,390   | 6,655   | 6,968   |
| 15 - 19          | 8,590        | 8,647   | 9,325   | 10,239  | 10,122  | 8,424   | 7,138   | 7,436   |
| 20 - 24          | 8,272        | 7,606   | 7,799   | 8,542   | 9,453   | 9,321   | 7,791   | 6,640   |
| 25 - 29          | 7,649        | 7,168   | 6,648   | 6,924   | 7,639   | 8,434   | 8,352   | 7,024   |
| 30 - 34          | 6,284        | 6,890   | 6,564   | 6,201   | 6,515   | 7,167   | 7,949   | 7,915   |
| 35 - 39          | 5,709        | 6,588   | 7,627   | 7,444   | 7,097   | 7,436   | 8,221   | 9,175   |
| 40 - 44          | 5,581        | 6,443   | 7,829   | 9,273   | 9,118   | 8,677   | 9,135   | 10,159  |
| 45 - 49          | 5,415        | 6,211   | 7,223   | 8,948   | 10,686  | 10,491  | 10,038  | 10,636  |
| 50 - 54          | 4,479        | 5,206   | 6,046   | 7,143   | 8,939   | 10,665  | 10,533  | 10,153  |
| 55 - 59          | 3,475        | 4,029   | 4,851   | 5,701   | 6,797   | 8,511   | 10,218  | 10,170  |
| 60 - 64          | 2,735        | 2,888   | 3,295   | 4,052   | 4,825   | 5,756   | 7,271   | 8,815   |
| 65 - 69          | 1,945        | 2,390   | 2,700   | 3,120   | 3,859   | 4,622   | 5,546   | 7,047   |
| 70 - 74          | 1,215        | 1,642   | 2,048   | 2,355   | 2,742   | 3,419   | 4,128   | 4,992   |
| 75 - 79          | 689          | 951     | 1,395   | 1,760   | 2,047   | 2,411   | 3,041   | 3,712   |
| 80 - 84          | 342          | 462     | 621     | 930     | 1,192   | 1,408   | 1,685   | 2,158   |
| 85 & Over        | 251          | 375     | 605     | 876     | 1,322   | 1,881   | 2,516   | 3,286   |
| Total Male       | 85,389       | 92,281  | 98,771  | 105,166 | 111,608 | 117,243 | 122,608 | 128,123 |
|                  |              |         |         |         |         |         |         |         |
|                  | <b>Black</b> |         |         |         |         |         |         |         |
|                  | 1990         | 1995    | 2000    | 2005    | 2010    | 2015    | 2020    | 2025    |
| <i>FEMALE</i>    |              |         |         |         |         |         |         |         |
| Under 5          | 7,466        | 7,420   | 6,172   | 5,228   | 5,443   | 5,697   | 5,564   | 5,175   |
| '5 - 9           | 7,104        | 8,330   | 8,183   | 6,808   | 5,768   | 6,006   | 6,286   | 6,140   |
| 10 - 14          | 7,550        | 8,111   | 8,824   | 8,670   | 7,214   | 6,111   | 6,364   | 6,661   |
| 15 - 19          | 8,544        | 8,506   | 9,001   | 9,794   | 9,624   | 8,008   | 6,785   | 7,066   |
| 20 - 24          | 8,850        | 8,060   | 8,078   | 8,634   | 9,464   | 9,273   | 7,746   | 6,597   |
| 25 - 29          | 8,742        | 8,078   | 7,388   | 7,479   | 8,050   | 8,801   | 8,658   | 7,274   |
| 30 - 34          | 7,587        | 8,231   | 7,746   | 7,165   | 7,310   | 7,846   | 8,613   | 8,515   |
| 35 - 39          | 7,295        | 8,149   | 9,224   | 8,795   | 8,205   | 8,349   | 9,000   | 9,935   |
| 40 - 44          | 7,257        | 8,327   | 9,467   | 10,827  | 10,397  | 9,679   | 9,890   | 10,720  |
| 45 - 49          | 7,029        | 8,223   | 9,335   | 10,705  | 12,334  | 11,820  | 11,054  | 11,360  |
| 50 - 54          | 5,354        | 6,377   | 7,573   | 8,680   | 10,046  | 11,555  | 11,128  | 10,475  |
| 55 - 59          | 4,143        | 4,897   | 5,955   | 7,125   | 8,232   | 9,521   | 11,006  | 10,669  |
| 60 - 64          | 3,349        | 3,490   | 3,999   | 4,935   | 5,971   | 6,893   | 8,029   | 9,356   |
| 65 - 69          | 2,769        | 3,278   | 3,650   | 4,199   | 5,203   | 6,321   | 7,326   | 8,567   |
| 70 - 74          | 1,917        | 2,449   | 2,932   | 3,258   | 3,769   | 4,695   | 5,735   | 6,682   |
| 75 - 79          | 1,365        | 1,702   | 2,238   | 2,663   | 2,982   | 3,474   | 4,359   | 5,361   |
| 80 - 84          | 832          | 1,073   | 1,316   | 1,724   | 2,073   | 2,344   | 2,758   | 3,496   |
| 85 & Over        | 669          | 977     | 1,403   | 1,798   | 2,372   | 3,044   | 3,754   | 4,616   |
| Total Female     | 97,822       | 105,676 | 112,483 | 118,487 | 124,456 | 129,437 | 134,055 | 138,663 |
| Total Population | 183,211      | 197,957 | 211,255 | 223,653 | 236,064 | 246,680 | 256,663 | 266,786 |

Appendix 1. Population by Age, Sex, and Racial/Ethnic Group: Long Island Subregion

|                  | Asian/Other |        |         |         |         |         |         |         |
|------------------|-------------|--------|---------|---------|---------|---------|---------|---------|
|                  | 1990        | 1995   | 2000    | 2005    | 2010    | 2015    | 2020    | 2025    |
| <i>MALE</i>      |             |        |         |         |         |         |         |         |
| Under 5          | 2,559       | 3,579  | 4,259   | 5,634   | 6,571   | 7,790   | 9,474   | 11,940  |
| '5 - 9           | 2,819       | 3,812  | 5,322   | 6,333   | 8,377   | 9,771   | 11,585  | 14,089  |
| 10 - 14          | 2,972       | 4,015  | 4,961   | 6,924   | 8,241   | 10,900  | 12,715  | 15,076  |
| 15 - 19          | 3,046       | 3,433  | 4,238   | 5,236   | 7,307   | 8,697   | 11,505  | 13,421  |
| 20 - 24          | 2,714       | 3,060  | 3,087   | 3,844   | 4,784   | 6,658   | 7,957   | 10,584  |
| 25 - 29          | 2,355       | 2,393  | 2,818   | 2,872   | 3,604   | 4,472   | 6,248   | 7,510   |
| 30 - 34          | 2,597       | 2,999  | 3,059   | 3,637   | 3,734   | 4,672   | 5,822   | 8,176   |
| 35 - 39          | 2,800       | 3,794  | 4,242   | 4,387   | 5,258   | 5,380   | 6,760   | 8,473   |
| 40 - 44          | 3,053       | 4,181  | 5,313   | 5,997   | 6,246   | 7,468   | 7,670   | 9,688   |
| 45 - 49          | 2,317       | 3,563  | 4,685   | 6,001   | 6,824   | 7,086   | 8,507   | 8,788   |
| 50 - 54          | 1,831       | 2,494  | 3,610   | 4,790   | 6,187   | 7,017   | 7,322   | 8,842   |
| 55 - 59          | 1,070       | 1,595  | 2,071   | 3,010   | 4,023   | 5,185   | 5,907   | 6,201   |
| 60 - 64          | 707         | 1,037  | 1,550   | 2,030   | 2,980   | 3,973   | 5,149   | 5,905   |
| 65 - 69          | 517         | 711    | 1,117   | 1,662   | 2,180   | 3,205   | 4,281   | 5,556   |
| 70 - 74          | 345         | 557    | 758     | 1,190   | 1,775   | 2,333   | 3,438   | 4,601   |
| 75 - 79          | 205         | 323    | 551     | 758     | 1,195   | 1,788   | 2,358   | 3,486   |
| 80 - 84          | 120         | 207    | 349     | 598     | 828     | 1,311   | 1,972   | 2,614   |
| 85 & Over        | 68          | 130    | 218     | 368     | 633     | 966     | 1,522   | 2,357   |
| Total Male       | 32,095      | 41,882 | 52,206  | 65,269  | 80,747  | 98,674  | 120,190 | 147,306 |
|                  |             |        |         |         |         |         |         |         |
|                  | Asian/Other |        |         |         |         |         |         |         |
|                  | 1990        | 1995   | 2000    | 2005    | 2010    | 2015    | 2020    | 2025    |
| <i>FEMALE</i>    |             |        |         |         |         |         |         |         |
| Under 5          | 2,422       | 3,497  | 4,266   | 5,639   | 6,577   | 7,798   | 9,482   | 11,950  |
| '5 - 9           | 2,795       | 3,652  | 5,018   | 6,122   | 8,092   | 9,439   | 11,191  | 13,609  |
| 10 - 14          | 2,977       | 3,971  | 4,806   | 6,603   | 8,056   | 10,649  | 12,421  | 14,727  |
| 15 - 19          | 2,825       | 3,250  | 3,984   | 4,821   | 6,623   | 8,081   | 10,683  | 12,461  |
| 20 - 24          | 2,454       | 2,951  | 3,133   | 3,873   | 4,720   | 6,466   | 7,920   | 10,525  |
| 25 - 29          | 2,465       | 2,970  | 3,661   | 3,925   | 4,891   | 5,942   | 8,172   | 10,067  |
| 30 - 34          | 2,976       | 3,777  | 4,312   | 5,356   | 5,782   | 7,185   | 8,761   | 12,107  |
| 35 - 39          | 3,223       | 4,509  | 5,318   | 6,133   | 7,678   | 8,261   | 10,306  | 12,636  |
| 40 - 44          | 3,301       | 4,451  | 5,905   | 7,028   | 8,164   | 10,193  | 11,010  | 13,804  |
| 45 - 49          | 2,280       | 3,756  | 4,999   | 6,683   | 8,008   | 9,279   | 11,626  | 12,621  |
| 50 - 54          | 1,525       | 2,228  | 3,559   | 4,784   | 6,450   | 7,705   | 8,969   | 11,301  |
| 55 - 59          | 995         | 1,450  | 2,005   | 3,236   | 4,379   | 5,890   | 7,064   | 8,267   |
| 60 - 64          | 785         | 1,064  | 1,518   | 2,134   | 3,475   | 4,688   | 6,335   | 7,643   |
| 65 - 69          | 671         | 1,006  | 1,486   | 2,127   | 2,992   | 4,876   | 6,583   | 8,902   |
| 70 - 74          | 444         | 704    | 1,066   | 1,578   | 2,261   | 3,184   | 5,193   | 7,019   |
| 75 - 79          | 315         | 472    | 744     | 1,133   | 1,680   | 2,410   | 3,400   | 5,554   |
| 80 - 84          | 140         | 233    | 357     | 565     | 862     | 1,282   | 1,845   | 2,610   |
| 85 & Over        | 96          | 210    | 381     | 626     | 1,018   | 1,619   | 2,516   | 3,810   |
| Total Female     | 32,689      | 44,153 | 56,518  | 72,366  | 91,709  | 114,945 | 143,477 | 179,613 |
| Total Population | 64,784      | 86,035 | 108,724 | 137,635 | 172,456 | 213,619 | 263,668 | 326,919 |

Appendix 1. Population by Age, Sex, and Racial/Ethnic Group: Long Island Subregion

|                  | Hispanic |         |         |         |         |         |         |         |
|------------------|----------|---------|---------|---------|---------|---------|---------|---------|
|                  | 1990     | 1995    | 2000    | 2005    | 2010    | 2015    | 2020    | 2025    |
| <i>MALE</i>      |          |         |         |         |         |         |         |         |
| Under 5          | 7,360    | 10,576  | 10,853  | 10,657  | 11,551  | 13,347  | 15,612  | 17,463  |
| '5 - 9           | 6,443    | 8,004   | 11,431  | 11,732  | 11,519  | 12,487  | 14,429  | 16,879  |
| 10 - 14          | 6,789    | 7,925   | 8,948   | 12,778  | 13,115  | 12,878  | 13,960  | 16,132  |
| 15 - 19          | 7,987    | 8,862   | 9,689   | 10,947  | 15,634  | 16,047  | 15,759  | 17,084  |
| 20 - 24          | 9,539    | 8,902   | 9,838   | 10,868  | 12,373  | 17,620  | 18,159  | 17,929  |
| 25 - 29          | 9,344    | 9,148   | 9,069   | 10,129  | 11,274  | 12,801  | 18,296  | 18,958  |
| 30 - 34          | 7,738    | 9,292   | 9,396   | 9,443   | 10,631  | 11,798  | 13,461  | 19,342  |
| 35 - 39          | 6,519    | 8,094   | 9,975   | 10,245  | 10,378  | 11,653  | 12,986  | 14,895  |
| 40 - 44          | 5,680    | 6,922   | 8,519   | 10,665  | 11,037  | 11,150  | 12,574  | 14,091  |
| 45 - 49          | 4,556    | 5,729   | 6,778   | 8,455   | 10,660  | 11,004  | 11,164  | 12,656  |
| 50 - 54          | 3,625    | 4,503   | 5,512   | 6,612   | 8,324   | 10,468  | 10,855  | 11,079  |
| 55 - 59          | 2,790    | 3,441   | 4,267   | 5,271   | 6,370   | 8,005   | 10,109  | 10,543  |
| 60 - 64          | 2,025    | 2,511   | 2,986   | 3,748   | 4,677   | 5,638   | 7,128   | 9,064   |
| 65 - 69          | 1,229    | 1,790   | 2,343   | 2,785   | 3,501   | 4,377   | 5,286   | 6,696   |
| 70 - 74          | 726      | 1,138   | 1,684   | 2,198   | 2,618   | 3,300   | 4,136   | 5,008   |
| 75 - 79          | 526      | 720     | 1,089   | 1,615   | 2,114   | 2,528   | 3,198   | 4,022   |
| 80 - 84          | 332      | 525     | 747     | 1,142   | 1,702   | 2,241   | 2,693   | 3,425   |
| 85 & Over        | 216      | 354     | 638     | 1,002   | 1,568   | 2,417   | 3,477   | 4,651   |
| Total Male       | 83,424   | 98,436  | 113,764 | 130,291 | 149,047 | 169,760 | 193,281 | 219,917 |
|                  |          |         |         |         |         |         |         |         |
|                  | Hispanic |         |         |         |         |         |         |         |
|                  | 1990     | 1995    | 2000    | 2005    | 2010    | 2015    | 2020    | 2025    |
| <i>FEMALE</i>    |          |         |         |         |         |         |         |         |
| Under 5          | 7,122    | 10,204  | 10,540  | 10,348  | 11,216  | 12,959  | 15,158  | 16,954  |
| '5 - 9           | 6,083    | 7,590   | 10,673  | 11,025  | 10,825  | 11,733  | 13,557  | 15,858  |
| 10 - 14          | 6,375    | 7,468   | 8,485   | 11,931  | 12,325  | 12,102  | 13,117  | 15,157  |
| 15 - 19          | 6,938    | 7,943   | 8,723   | 9,913   | 13,939  | 14,400  | 14,140  | 15,327  |
| 20 - 24          | 7,879    | 7,861   | 8,769   | 9,720   | 11,129  | 15,603  | 16,181  | 15,971  |
| 25 - 29          | 8,459    | 8,506   | 8,693   | 9,787   | 10,929  | 12,477  | 17,553  | 18,302  |
| 30 - 34          | 7,461    | 8,775   | 9,230   | 9,530   | 10,811  | 12,036  | 13,801  | 19,515  |
| 35 - 39          | 6,599    | 8,094   | 9,609   | 10,216  | 10,634  | 12,027  | 13,444  | 15,497  |
| 40 - 44          | 6,276    | 7,723   | 9,327   | 11,183  | 11,975  | 12,428  | 14,111  | 15,855  |
| 45 - 49          | 4,861    | 6,389   | 7,642   | 9,312   | 11,243  | 12,005  | 12,509  | 14,272  |
| 50 - 54          | 3,780    | 4,754   | 6,062   | 7,333   | 9,013   | 10,849  | 11,635  | 12,194  |
| 55 - 59          | 3,007    | 3,697   | 4,594   | 5,907   | 7,195   | 8,824   | 10,662  | 11,494  |
| 60 - 64          | 2,255    | 2,746   | 3,241   | 4,079   | 5,295   | 6,430   | 7,927   | 9,639   |
| 65 - 69          | 1,654    | 2,315   | 3,044   | 3,596   | 4,531   | 5,888   | 7,158   | 8,834   |
| 70 - 74          | 1,153    | 1,688   | 2,405   | 3,164   | 3,745   | 4,726   | 6,151   | 7,489   |
| 75 - 79          | 936      | 1,217   | 1,780   | 2,539   | 3,347   | 3,971   | 5,023   | 6,552   |
| 80 - 84          | 566      | 887     | 1,152   | 1,675   | 2,399   | 3,175   | 3,780   | 4,800   |
| 85 & Over        | 414      | 718     | 1,252   | 1,864   | 2,769   | 4,079   | 5,773   | 7,669   |
| Total Female     | 81,818   | 98,575  | 115,219 | 133,123 | 153,320 | 175,712 | 201,682 | 231,380 |
| Total Population | 165,242  | 197,011 | 228,983 | 263,414 | 302,368 | 345,472 | 394,963 | 451,296 |

Appendix 1. Population by Age, Sex, and Racial/Ethnic Group: Mid-Hudson Subregion

|                  | Total     |           |           |           |           |           |           |           |
|------------------|-----------|-----------|-----------|-----------|-----------|-----------|-----------|-----------|
|                  | 1990      | 1995      | 2000      | 2005      | 2010      | 2015      | 2020      | 2025      |
| <i>MALE</i>      |           |           |           |           |           |           |           |           |
| Under 5          | 75,634    | 80,198    | 67,975    | 63,729    | 62,337    | 65,363    | 70,427    | 75,810    |
| '5 - 9           | 68,235    | 75,074    | 81,526    | 69,824    | 66,368    | 65,519    | 69,212    | 75,240    |
| 10 - 14          | 66,551    | 70,687    | 74,498    | 81,782    | 71,052    | 68,711    | 68,653    | 73,232    |
| 15 - 19          | 70,570    | 66,500    | 71,233    | 75,296    | 83,105    | 72,444    | 70,115    | 70,189    |
| 20 - 24          | 75,682    | 63,863    | 60,234    | 63,876    | 68,223    | 77,130    | 69,070    | 67,263    |
| 25 - 29          | 83,934    | 72,797    | 62,274    | 58,442    | 62,475    | 67,764    | 78,798    | 71,369    |
| 30 - 34          | 88,419    | 87,980    | 75,255    | 64,241    | 60,744    | 65,841    | 73,080    | 85,871    |
| 35 - 39          | 81,104    | 88,685    | 92,203    | 78,401    | 67,813    | 64,909    | 71,837    | 80,192    |
| 40 - 44          | 76,207    | 82,355    | 94,303    | 97,268    | 83,085    | 72,730    | 70,678    | 78,434    |
| 45 - 49          | 61,595    | 74,255    | 78,848    | 89,497    | 92,882    | 80,354    | 71,997    | 69,982    |
| 50 - 54          | 50,623    | 58,580    | 77,760    | 81,199    | 92,494    | 96,549    | 84,462    | 75,270    |
| 55 - 59          | 46,731    | 46,528    | 57,925    | 76,108    | 79,726    | 91,528    | 96,889    | 84,553    |
| 60 - 64          | 44,199    | 39,041    | 38,886    | 47,713    | 63,193    | 67,253    | 78,947    | 83,905    |
| 65 - 69          | 35,988    | 35,531    | 30,957    | 31,117    | 38,329    | 50,860    | 54,708    | 64,762    |
| 70 - 74          | 25,869    | 28,860    | 29,660    | 25,982    | 26,437    | 32,741    | 43,645    | 47,441    |
| 75 - 79          | 18,776    | 20,890    | 25,068    | 25,758    | 22,898    | 23,630    | 29,512    | 39,646    |
| 80 - 84          | 11,392    | 13,288    | 15,700    | 18,968    | 19,900    | 18,158    | 19,171    | 24,232    |
| 85 & Over        | 7,210     | 8,712     | 11,131    | 13,886    | 17,634    | 20,853    | 22,524    | 25,153    |
| Total Male       | 988,719   | 1,013,824 | 1,045,436 | 1,063,087 | 1,078,696 | 1,102,338 | 1,143,724 | 1,192,542 |
| <i>FEMALE</i>    |           |           |           |           |           |           |           |           |
| Under 5          | 71,713    | 76,067    | 64,532    | 60,501    | 59,196    | 62,067    | 66,857    | 71,961    |
| '5 - 9           | 65,023    | 71,704    | 78,105    | 67,000    | 63,700    | 62,888    | 66,433    | 72,224    |
| 10 - 14          | 61,732    | 65,766    | 69,262    | 75,967    | 65,864    | 63,432    | 63,164    | 67,186    |
| 15 - 19          | 65,551    | 61,412    | 65,930    | 69,637    | 76,848    | 67,031    | 64,858    | 64,859    |
| 20 - 24          | 72,198    | 60,452    | 56,073    | 59,506    | 63,512    | 71,621    | 64,199    | 62,611    |
| 25 - 29          | 82,202    | 71,656    | 61,817    | 56,951    | 61,017    | 66,189    | 77,058    | 70,706    |
| 30 - 34          | 87,060    | 86,933    | 74,720    | 64,637    | 60,442    | 65,791    | 73,246    | 86,968    |
| 35 - 39          | 82,600    | 89,783    | 93,277    | 79,362    | 69,592    | 66,006    | 73,304    | 81,987    |
| 40 - 44          | 79,947    | 85,928    | 97,598    | 100,271   | 85,907    | 76,372    | 73,731    | 82,102    |
| 45 - 49          | 65,609    | 78,833    | 83,761    | 94,056    | 97,360    | 84,674    | 77,142    | 74,737    |
| 50 - 54          | 53,479    | 61,677    | 81,643    | 85,382    | 96,304    | 100,446   | 88,495    | 80,397    |
| 55 - 59          | 49,130    | 48,467    | 60,044    | 78,589    | 82,597    | 93,978    | 99,538    | 87,684    |
| 60 - 64          | 48,408    | 41,987    | 40,999    | 50,092    | 66,104    | 70,679    | 82,287    | 87,722    |
| 65 - 69          | 43,480    | 41,949    | 35,825    | 35,510    | 43,627    | 57,845    | 62,689    | 73,745    |
| 70 - 74          | 36,105    | 38,518    | 38,084    | 32,664    | 32,676    | 40,357    | 53,853    | 58,877    |
| 75 - 79          | 30,899    | 32,158    | 35,658    | 35,322    | 30,839    | 31,337    | 38,980    | 52,358    |
| 80 - 84          | 22,460    | 24,416    | 25,799    | 28,327    | 28,388    | 25,130    | 25,847    | 32,432    |
| 85 & Over        | 19,657    | 23,134    | 26,713    | 28,947    | 32,589    | 35,800    | 37,063    | 39,850    |
| Total Female     | 1,037,253 | 1,060,840 | 1,089,840 | 1,102,720 | 1,116,564 | 1,141,641 | 1,188,743 | 1,248,405 |
| Total Population | 2,025,972 | 2,074,664 | 2,135,276 | 2,165,808 | 2,195,259 | 2,243,979 | 2,332,467 | 2,440,947 |

Appendix 1. Population by Age, Sex, and Racial/Ethnic Group: Mid-Hudson Subregion

|                  | White     |           |           |           |           |           |           |           |
|------------------|-----------|-----------|-----------|-----------|-----------|-----------|-----------|-----------|
|                  | 1990      | 1995      | 2000      | 2005      | 2010      | 2015      | 2020      | 2025      |
| <i>MALE</i>      |           |           |           |           |           |           |           |           |
| Under 5          | 57,428    | 57,836    | 45,972    | 40,194    | 36,723    | 36,163    | 36,395    | 35,871    |
| '5 - 9           | 52,069    | 55,282    | 56,668    | 45,049    | 39,389    | 35,990    | 35,442    | 35,672    |
| 10 - 14          | 49,737    | 51,378    | 52,008    | 53,312    | 42,383    | 37,059    | 33,862    | 33,348    |
| 15 - 19          | 53,086    | 48,110    | 50,455    | 51,104    | 52,391    | 41,654    | 36,425    | 33,286    |
| 20 - 24          | 56,522    | 45,776    | 41,146    | 42,603    | 43,377    | 44,905    | 36,310    | 31,754    |
| 25 - 29          | 62,773    | 52,679    | 42,310    | 37,545    | 39,074    | 40,170    | 42,285    | 34,193    |
| 30 - 34          | 68,617    | 65,681    | 53,161    | 42,264    | 37,702    | 39,625    | 41,437    | 43,623    |
| 35 - 39          | 63,865    | 67,691    | 67,471    | 53,985    | 43,182    | 38,937    | 41,629    | 43,540    |
| 40 - 44          | 61,640    | 64,527    | 72,131    | 71,318    | 57,336    | 46,284    | 42,446    | 45,393    |
| 45 - 49          | 50,260    | 59,951    | 61,351    | 67,789    | 67,410    | 54,828    | 45,151    | 41,424    |
| 50 - 54          | 41,762    | 47,791    | 64,177    | 64,766    | 71,971    | 72,232    | 59,665    | 49,170    |
| 55 - 59          | 40,199    | 38,524    | 47,978    | 63,719    | 64,681    | 72,572    | 74,054    | 61,243    |
| 60 - 64          | 39,292    | 33,374    | 31,887    | 39,077    | 52,301    | 53,805    | 61,620    | 63,004    |
| 65 - 69          | 32,441    | 31,071    | 25,588    | 24,406    | 30,007    | 40,293    | 41,587    | 47,783    |
| 70 - 74          | 23,639    | 25,742    | 25,569    | 20,946    | 20,078    | 24,809    | 33,478    | 34,723    |
| 75 - 79          | 17,340    | 18,961    | 22,150    | 21,875    | 18,066    | 17,457    | 21,744    | 29,575    |
| 80 - 84          | 10,558    | 12,103    | 14,063    | 16,410    | 16,423    | 13,743    | 13,454    | 16,973    |
| 85 & Over        | 6,665     | 7,875     | 9,726     | 11,744    | 14,274    | 15,888    | 15,623    | 15,756    |
| Total Male       | 787,893   | 784,352   | 783,812   | 768,108   | 746,768   | 726,413   | 712,608   | 696,329   |
| <i>FEMALE</i>    |           |           |           |           |           |           |           |           |
| Under 5          | 54,309    | 54,772    | 43,490    | 38,030    | 34,744    | 34,212    | 34,430    | 33,932    |
| '5 - 9           | 49,397    | 52,673    | 54,431    | 43,223    | 37,798    | 34,533    | 34,006    | 34,224    |
| 10 - 14          | 46,533    | 48,386    | 49,253    | 50,893    | 40,414    | 35,343    | 32,291    | 31,799    |
| 15 - 19          | 49,681    | 44,383    | 46,998    | 47,844    | 49,440    | 39,262    | 34,337    | 31,374    |
| 20 - 24          | 54,911    | 43,598    | 38,062    | 39,770    | 40,691    | 42,451    | 34,270    | 29,971    |
| 25 - 29          | 63,249    | 52,968    | 42,831    | 36,859    | 38,702    | 39,970    | 42,375    | 34,207    |
| 30 - 34          | 68,270    | 65,413    | 52,698    | 42,076    | 36,400    | 38,593    | 40,534    | 42,972    |
| 35 - 39          | 65,774    | 69,503    | 69,287    | 54,933    | 44,123    | 38,581    | 41,593    | 43,686    |
| 40 - 44          | 64,860    | 67,655    | 75,122    | 73,965    | 58,910    | 47,733    | 42,428    | 45,744    |
| 45 - 49          | 53,747    | 63,485    | 65,095    | 71,282    | 70,564    | 56,832    | 46,932    | 41,723    |
| 50 - 54          | 44,148    | 50,063    | 66,276    | 66,972    | 73,730    | 73,636    | 60,203    | 49,735    |
| 55 - 59          | 41,932    | 39,660    | 48,761    | 63,830    | 64,843    | 72,036    | 73,088    | 59,797    |
| 60 - 64          | 42,386    | 35,241    | 32,732    | 39,585    | 52,178    | 53,666    | 60,784    | 61,746    |
| 65 - 69          | 38,497    | 35,822    | 28,580    | 26,535    | 32,154    | 42,468    | 43,767    | 49,671    |
| 70 - 74          | 32,552    | 33,887    | 32,187    | 25,608    | 23,848    | 28,987    | 38,400    | 39,694    |
| 75 - 79          | 27,995    | 28,560    | 30,729    | 28,986    | 23,177    | 21,690    | 26,494    | 35,269    |
| 80 - 84          | 20,714    | 22,055    | 22,879    | 24,276    | 23,090    | 18,614    | 17,563    | 21,627    |
| 85 & Over        | 18,250    | 21,019    | 23,476    | 24,506    | 26,350    | 27,167    | 25,530    | 24,538    |
| Total Female     | 837,205   | 829,143   | 822,886   | 799,172   | 771,157   | 745,775   | 729,024   | 711,710   |
| Total Population | 1,625,098 | 1,613,495 | 1,606,698 | 1,567,281 | 1,517,925 | 1,472,188 | 1,441,633 | 1,408,039 |

Appendix 1. Population by Age, Sex, and Racial/Ethnic Group: Mid-Hudson Subregion

|                  | <b>Black</b> |         |         |         |         |         |         |         |
|------------------|--------------|---------|---------|---------|---------|---------|---------|---------|
|                  | 1990         | 1995    | 2000    | 2005    | 2010    | 2015    | 2020    | 2025    |
| <i>MALE</i>      |              |         |         |         |         |         |         |         |
| Under 5          | 8,401        | 8,329   | 6,817   | 5,813   | 5,991   | 6,253   | 6,171   | 5,845   |
| '5 - 9           | 7,530        | 8,836   | 8,702   | 7,125   | 6,076   | 6,263   | 6,537   | 6,452   |
| 10 - 14          | 7,879        | 8,516   | 9,544   | 9,398   | 7,696   | 6,564   | 6,765   | 7,062   |
| 15 - 19          | 8,245        | 8,147   | 9,011   | 10,133  | 9,979   | 8,173   | 6,972   | 7,187   |
| 20 - 24          | 8,457        | 7,656   | 7,827   | 8,602   | 9,723   | 9,670   | 8,053   | 6,872   |
| 25 - 29          | 9,381        | 8,621   | 8,181   | 8,315   | 9,185   | 10,481  | 10,604  | 8,834   |
| 30 - 34          | 8,784        | 9,324   | 8,955   | 8,466   | 8,651   | 9,655   | 11,198  | 11,334  |
| 35 - 39          | 7,519        | 8,643   | 9,927   | 9,539   | 9,070   | 9,363   | 10,624  | 12,329  |
| 40 - 44          | 6,419        | 7,416   | 9,042   | 10,411  | 10,060  | 9,663   | 10,152  | 11,527  |
| 45 - 49          | 5,286        | 6,124   | 7,135   | 8,703   | 10,080  | 9,846   | 9,627   | 10,127  |
| 50 - 54          | 4,451        | 5,115   | 6,018   | 6,959   | 8,550   | 10,015  | 9,958   | 9,756   |
| 55 - 59          | 3,426        | 3,953   | 4,811   | 5,634   | 6,561   | 8,148   | 9,707   | 9,679   |
| 60 - 64          | 2,761        | 2,889   | 3,336   | 4,052   | 4,791   | 5,665   | 7,200   | 8,610   |
| 65 - 69          | 2,180        | 2,571   | 2,803   | 3,296   | 4,026   | 4,787   | 5,692   | 7,274   |
| 70 - 74          | 1,369        | 1,793   | 2,195   | 2,455   | 2,908   | 3,579   | 4,287   | 5,136   |
| 75 - 79          | 883          | 1,165   | 1,704   | 2,136   | 2,415   | 2,892   | 3,597   | 4,355   |
| 80 - 84          | 500          | 654     | 858     | 1,306   | 1,661   | 1,906   | 2,316   | 2,922   |
| 85 & Over        | 331          | 488     | 776     | 1,128   | 1,718   | 2,433   | 3,188   | 4,129   |
| Total Male       | 93,802       | 100,237 | 107,644 | 113,471 | 119,145 | 125,356 | 132,648 | 139,429 |
|                  |              |         |         |         |         |         |         |         |
|                  | <b>Black</b> |         |         |         |         |         |         |         |
|                  | 1990         | 1995    | 2000    | 2005    | 2010    | 2015    | 2020    | 2025    |
| <i>FEMALE</i>    |              |         |         |         |         |         |         |         |
| Under 5          | 8,240        | 8,184   | 6,699   | 5,712   | 5,885   | 6,142   | 6,061   | 5,740   |
| '5 - 9           | 7,259        | 8,488   | 8,323   | 6,815   | 5,811   | 5,988   | 6,250   | 6,168   |
| 10 - 14          | 7,238        | 7,715   | 8,523   | 8,359   | 6,845   | 5,837   | 6,015   | 6,278   |
| 15 - 19          | 7,761        | 7,676   | 8,230   | 9,095   | 8,921   | 7,305   | 6,230   | 6,420   |
| 20 - 24          | 8,502        | 7,696   | 7,768   | 8,231   | 9,141   | 9,047   | 7,527   | 6,419   |
| 25 - 29          | 9,112        | 8,326   | 7,656   | 7,637   | 8,132   | 9,111   | 9,167   | 7,627   |
| 30 - 34          | 8,668        | 9,363   | 8,783   | 7,993   | 8,014   | 8,614   | 9,802   | 9,864   |
| 35 - 39          | 7,705        | 8,583   | 9,827   | 9,121   | 8,348   | 8,452   | 9,235   | 10,511  |
| 40 - 44          | 7,151        | 8,173   | 9,504   | 10,783  | 10,057  | 9,289   | 9,556   | 10,446  |
| 45 - 49          | 6,172        | 7,212   | 8,236   | 9,475   | 10,806  | 10,183  | 9,569   | 9,852   |
| 50 - 54          | 5,162        | 6,116   | 7,402   | 8,343   | 9,657   | 11,123  | 10,650  | 10,019  |
| 55 - 59          | 4,122        | 4,853   | 6,038   | 7,236   | 8,205   | 9,590   | 11,221  | 10,762  |
| 60 - 64          | 3,677        | 3,807   | 4,445   | 5,482   | 6,621   | 7,603   | 9,066   | 10,634  |
| 65 - 69          | 3,176        | 3,614   | 3,860   | 4,541   | 5,621   | 6,815   | 7,855   | 9,403   |
| 70 - 74          | 2,340        | 2,863   | 3,325   | 3,563   | 4,213   | 5,242   | 6,388   | 7,401   |
| 75 - 79          | 1,872        | 2,262   | 2,908   | 3,383   | 3,651   | 4,346   | 5,444   | 6,679   |
| 80 - 84          | 1,142        | 1,434   | 1,690   | 2,190   | 2,573   | 2,803   | 3,369   | 4,259   |
| 85 & Over        | 942          | 1,330   | 1,877   | 2,384   | 3,108   | 3,922   | 4,717   | 5,765   |
| Total Female     | 100,241      | 107,696 | 115,098 | 120,344 | 125,609 | 131,414 | 138,123 | 144,247 |
| Total Population | 194,043      | 207,933 | 222,742 | 233,815 | 244,754 | 256,769 | 270,771 | 283,676 |

Appendix 1. Population by Age, Sex, and Racial/Ethnic Group: Mid-Hudson Subregion

|                  | Asian/Other |        |        |         |         |         |         |         |
|------------------|-------------|--------|--------|---------|---------|---------|---------|---------|
|                  | 1990        | 1995   | 2000   | 2005    | 2010    | 2015    | 2020    | 2025    |
| <i>MALE</i>      |             |        |        |         |         |         |         |         |
| Under 5          | 2,517       | 3,574  | 4,370  | 6,022   | 7,038   | 8,298   | 10,228  | 13,470  |
| '5 - 9           | 2,543       | 3,439  | 4,991  | 6,104   | 8,411   | 9,830   | 11,591  | 14,288  |
| 10 - 14          | 2,678       | 3,580  | 4,562  | 6,619   | 8,095   | 11,156  | 13,038  | 15,374  |
| 15 - 19          | 2,334       | 2,651  | 3,355  | 4,274   | 6,202   | 7,586   | 10,454  | 12,219  |
| 20 - 24          | 1,914       | 2,232  | 2,204  | 2,751   | 3,523   | 5,161   | 6,418   | 8,846   |
| 25 - 29          | 2,046       | 2,032  | 2,427  | 2,357   | 2,958   | 3,828   | 5,705   | 7,096   |
| 30 - 34          | 2,719       | 3,098  | 3,135  | 3,710   | 3,619   | 4,583   | 6,027   | 8,982   |
| 35 - 39          | 2,951       | 3,914  | 4,438  | 4,440   | 5,281   | 5,208   | 6,708   | 8,822   |
| 40 - 44          | 2,847       | 3,875  | 5,059  | 5,682   | 5,711   | 6,852   | 6,870   | 8,849   |
| 45 - 49          | 2,138       | 3,258  | 4,452  | 5,746   | 6,485   | 6,581   | 8,016   | 8,039   |
| 50 - 54          | 1,505       | 2,077  | 3,127  | 4,205   | 5,460   | 6,225   | 6,439   | 7,846   |
| 55 - 59          | 908         | 1,348  | 1,803  | 2,679   | 3,620   | 4,742   | 5,494   | 5,687   |
| 60 - 64          | 579         | 855    | 1,306  | 1,716   | 2,568   | 3,513   | 4,691   | 5,440   |
| 65 - 69          | 416         | 565    | 901    | 1,372   | 1,807   | 2,708   | 3,709   | 4,960   |
| 70 - 74          | 273         | 433    | 580    | 928     | 1,416   | 1,868   | 2,806   | 3,851   |
| 75 - 79          | 170         | 266    | 458    | 625     | 1,003   | 1,535   | 2,031   | 3,059   |
| 80 - 84          | 83          | 151    | 252    | 438     | 601     | 969     | 1,490   | 1,981   |
| 85 & Over        | 47          | 87     | 154    | 266     | 465     | 710     | 1,128   | 1,776   |
| Total Male       | 28,668      | 37,438 | 47,575 | 59,934  | 74,263  | 91,351  | 112,843 | 140,584 |
|                  |             |        |        |         |         |         |         |         |
|                  | Asian/Other |        |        |         |         |         |         |         |
|                  | 1990        | 1995   | 2000   | 2005    | 2010    | 2015    | 2020    | 2025    |
| <i>FEMALE</i>    |             |        |        |         |         |         |         |         |
| Under 5          | 2,317       | 3,353  | 4,215  | 5,804   | 6,782   | 7,997   | 9,856   | 12,980  |
| '5 - 9           | 2,504       | 3,260  | 4,691  | 5,897   | 8,121   | 9,490   | 11,190  | 13,793  |
| 10 - 14          | 2,414       | 3,224  | 3,978  | 5,724   | 7,196   | 9,910   | 11,581  | 13,656  |
| 15 - 19          | 2,240       | 2,644  | 3,268  | 4,030   | 5,800   | 7,292   | 10,042  | 11,736  |
| 20 - 24          | 1,815       | 2,214  | 2,399  | 2,924   | 3,624   | 5,265   | 6,727   | 9,264   |
| 25 - 29          | 2,326       | 2,835  | 3,623  | 3,860   | 4,733   | 5,929   | 8,761   | 11,194  |
| 30 - 34          | 3,164       | 4,009  | 4,629  | 5,855   | 6,264   | 7,744   | 9,850   | 14,556  |
| 35 - 39          | 3,186       | 4,431  | 5,364  | 6,117   | 7,774   | 8,401   | 10,558  | 13,429  |
| 40 - 44          | 3,038       | 4,092  | 5,577  | 6,676   | 7,650   | 9,807   | 10,771  | 13,536  |
| 45 - 49          | 2,032       | 3,351  | 4,588  | 6,186   | 7,438   | 8,599   | 11,184  | 12,284  |
| 50 - 54          | 1,338       | 1,969  | 3,314  | 4,466   | 6,055   | 7,356   | 8,664   | 11,271  |
| 55 - 59          | 890         | 1,286  | 1,853  | 3,098   | 4,194   | 5,735   | 7,076   | 8,337   |
| 60 - 64          | 659         | 906    | 1,343  | 1,916   | 3,223   | 4,412   | 6,142   | 7,581   |
| 65 - 69          | 497         | 746    | 1,110  | 1,654   | 2,361   | 3,973   | 5,442   | 7,581   |
| 70 - 74          | 343         | 544    | 850    | 1,271   | 1,895   | 2,708   | 4,561   | 6,254   |
| 75 - 79          | 245         | 353    | 602    | 949     | 1,420   | 2,121   | 3,036   | 5,121   |
| 80 - 84          | 119         | 200    | 317    | 545     | 860     | 1,291   | 1,934   | 2,775   |
| 85 & Over        | 70          | 140    | 256    | 430     | 735     | 1,212   | 1,914   | 2,961   |
| Total Female     | 29,197      | 39,556 | 51,979 | 67,400  | 86,125  | 109,241 | 139,288 | 178,307 |
| Total Population | 57,865      | 76,994 | 99,553 | 127,334 | 160,387 | 200,592 | 252,131 | 318,892 |

Appendix 1. Population by Age, Sex, and Racial/Ethnic Group: Mid-Hudson Subregion

|                  | Hispanic |         |         |         |         |         |         |         |
|------------------|----------|---------|---------|---------|---------|---------|---------|---------|
|                  | 1990     | 1995    | 2000    | 2005    | 2010    | 2015    | 2020    | 2025    |
| <i>MALE</i>      |          |         |         |         |         |         |         |         |
| Under 5          | 7,288    | 10,459  | 10,815  | 11,700  | 12,585  | 14,649  | 17,633  | 20,624  |
| '5 - 9           | 6,093    | 7,517   | 11,165  | 11,546  | 12,491  | 13,437  | 15,641  | 18,829  |
| 10 - 14          | 6,257    | 7,213   | 8,385   | 12,453  | 12,878  | 13,933  | 14,988  | 17,448  |
| 15 - 19          | 6,905    | 7,592   | 8,411   | 9,785   | 14,533  | 15,031  | 16,263  | 17,497  |
| 20 - 24          | 8,789    | 8,199   | 9,057   | 9,920   | 11,600  | 17,395  | 18,288  | 19,790  |
| 25 - 29          | 9,734    | 9,465   | 9,355   | 10,226  | 11,257  | 13,285  | 20,204  | 21,246  |
| 30 - 34          | 8,299    | 9,877   | 10,004  | 9,801   | 10,772  | 11,979  | 14,418  | 21,933  |
| 35 - 39          | 6,769    | 8,437   | 10,367  | 10,437  | 10,280  | 11,401  | 12,876  | 15,502  |
| 40 - 44          | 5,301    | 6,537   | 8,071   | 9,857   | 9,978   | 9,931   | 11,211  | 12,665  |
| 45 - 49          | 3,911    | 4,922   | 5,910   | 7,259   | 8,907   | 9,100   | 9,202   | 10,392  |
| 50 - 54          | 2,905    | 3,597   | 4,438   | 5,269   | 6,514   | 8,077   | 8,399   | 8,498   |
| 55 - 59          | 2,198    | 2,703   | 3,332   | 4,075   | 4,864   | 6,066   | 7,634   | 7,944   |
| 60 - 64          | 1,567    | 1,923   | 2,357   | 2,868   | 3,533   | 4,270   | 5,437   | 6,851   |
| 65 - 69          | 951      | 1,324   | 1,664   | 2,043   | 2,489   | 3,072   | 3,720   | 4,745   |
| 70 - 74          | 588      | 892     | 1,315   | 1,653   | 2,034   | 2,485   | 3,074   | 3,731   |
| 75 - 79          | 383      | 498     | 756     | 1,121   | 1,414   | 1,746   | 2,140   | 2,657   |
| 80 - 84          | 251      | 380     | 527     | 814     | 1,215   | 1,540   | 1,912   | 2,356   |
| 85 & Over        | 167      | 262     | 475     | 747     | 1,177   | 1,822   | 2,585   | 3,492   |
| Total Male       | 78,356   | 91,797  | 106,405 | 121,574 | 138,520 | 159,219 | 185,625 | 216,199 |
|                  |          |         |         |         |         |         |         |         |
|                  | Hispanic |         |         |         |         |         |         |         |
|                  | 1990     | 1995    | 2000    | 2005    | 2010    | 2015    | 2020    | 2025    |
| <i>FEMALE</i>    |          |         |         |         |         |         |         |         |
| Under 5          | 6,847    | 9,758   | 10,128  | 10,956  | 11,785  | 13,716  | 16,510  | 19,310  |
| '5 - 9           | 5,863    | 7,283   | 10,659  | 11,065  | 11,970  | 12,876  | 14,987  | 18,039  |
| 10 - 14          | 5,547    | 6,441   | 7,509   | 10,990  | 11,409  | 12,342  | 13,276  | 15,453  |
| 15 - 19          | 5,869    | 6,709   | 7,434   | 8,668   | 12,687  | 13,171  | 14,249  | 15,328  |
| 20 - 24          | 6,970    | 6,944   | 7,844   | 8,581   | 10,056  | 14,858  | 15,676  | 16,958  |
| 25 - 29          | 7,515    | 7,527   | 7,707   | 8,595   | 9,451   | 11,179  | 16,755  | 17,677  |
| 30 - 34          | 6,958    | 8,148   | 8,610   | 8,713   | 9,765   | 10,840  | 13,061  | 19,577  |
| 35 - 39          | 5,935    | 7,266   | 8,798   | 9,190   | 9,347   | 10,571  | 11,919  | 14,361  |
| 40 - 44          | 4,898    | 6,008   | 7,395   | 8,848   | 9,290   | 9,543   | 10,976  | 12,376  |
| 45 - 49          | 3,658    | 4,785   | 5,841   | 7,114   | 8,551   | 9,061   | 9,457   | 10,878  |
| 50 - 54          | 2,831    | 3,529   | 4,651   | 5,601   | 6,862   | 8,331   | 8,978   | 9,372   |
| 55 - 59          | 2,186    | 2,668   | 3,391   | 4,425   | 5,355   | 6,617   | 8,152   | 8,788   |
| 60 - 64          | 1,686    | 2,033   | 2,478   | 3,108   | 4,082   | 4,998   | 6,295   | 7,761   |
| 65 - 69          | 1,310    | 1,767   | 2,275   | 2,780   | 3,491   | 4,589   | 5,624   | 7,090   |
| 70 - 74          | 870      | 1,224   | 1,722   | 2,222   | 2,720   | 3,421   | 4,504   | 5,528   |
| 75 - 79          | 787      | 983     | 1,419   | 2,003   | 2,591   | 3,179   | 4,007   | 5,288   |
| 80 - 84          | 485      | 727     | 912     | 1,316   | 1,865   | 2,421   | 2,981   | 3,771   |
| 85 & Over        | 395      | 645     | 1,104   | 1,628   | 2,396   | 3,499   | 4,903   | 6,586   |
| Total Female     | 70,610   | 84,445  | 99,878  | 115,804 | 133,674 | 155,211 | 182,308 | 214,141 |
| Total Population | 148,966  | 176,242 | 206,283 | 237,379 | 272,194 | 314,430 | 367,933 | 430,340 |



Appendix 1. Population by Age, Sex, and Racial/Ethnic Group: New Jersey Subregion

|                  | Total     |           |           |           |           |           |           |           |
|------------------|-----------|-----------|-----------|-----------|-----------|-----------|-----------|-----------|
|                  | 1990      | 1995      | 2000      | 2005      | 2010      | 2015      | 2020      | 2025      |
| <i>MALE</i>      |           |           |           |           |           |           |           |           |
| Under 5          | 215,084   | 228,892   | 211,605   | 201,652   | 206,336   | 219,152   | 230,607   | 238,174   |
| '5 - 9           | 191,417   | 218,456   | 231,841   | 215,619   | 207,156   | 212,945   | 226,998   | 239,811   |
| 10 - 14          | 188,446   | 204,767   | 218,514   | 232,945   | 218,944   | 213,398   | 221,120   | 237,197   |
| 15 - 19          | 202,817   | 200,071   | 210,962   | 226,150   | 242,524   | 229,831   | 226,515   | 236,206   |
| 20 - 24          | 228,164   | 193,430   | 187,526   | 201,244   | 216,085   | 228,580   | 216,482   | 218,903   |
| 25 - 29          | 264,719   | 212,742   | 193,099   | 191,538   | 206,131   | 217,946   | 229,533   | 223,896   |
| 30 - 34          | 268,321   | 267,560   | 240,384   | 224,151   | 223,599   | 237,983   | 250,803   | 268,956   |
| 35 - 39          | 239,969   | 275,072   | 288,890   | 265,786   | 248,546   | 243,782   | 257,762   | 275,651   |
| 40 - 44          | 219,434   | 239,985   | 276,671   | 296,002   | 272,279   | 250,428   | 243,272   | 260,998   |
| 45 - 49          | 178,714   | 213,270   | 224,474   | 263,042   | 281,469   | 254,584   | 232,694   | 229,460   |
| 50 - 54          | 145,090   | 171,711   | 206,691   | 220,892   | 258,336   | 271,361   | 243,298   | 225,540   |
| 55 - 59          | 134,020   | 133,648   | 160,052   | 195,179   | 208,646   | 240,149   | 250,446   | 228,182   |
| 60 - 64          | 135,177   | 119,772   | 119,857   | 146,379   | 178,684   | 187,423   | 213,857   | 226,700   |
| 65 - 69          | 118,434   | 114,018   | 103,910   | 104,492   | 128,266   | 157,349   | 166,020   | 190,373   |
| 70 - 74          | 89,147    | 97,324    | 96,088    | 87,847    | 89,536    | 111,002   | 137,441   | 146,374   |
| 75 - 79          | 61,284    | 69,814    | 77,629    | 76,807    | 71,277    | 73,909    | 92,717    | 116,100   |
| 80 - 84          | 33,756    | 41,306    | 47,062    | 52,860    | 53,443    | 50,840    | 54,147    | 69,091    |
| 85 & Over        | 20,340    | 25,791    | 31,431    | 37,818    | 45,301    | 51,173    | 55,216    | 62,420    |
| Total Male       | 2,934,333 | 3,027,629 | 3,126,686 | 3,240,401 | 3,356,557 | 3,451,835 | 3,548,927 | 3,694,031 |
|                  |           |           |           |           |           |           |           |           |
|                  | Total     |           |           |           |           |           |           |           |
|                  | 1990      | 1995      | 2000      | 2005      | 2010      | 2015      | 2020      | 2025      |
| <i>FEMALE</i>    |           |           |           |           |           |           |           |           |
| Under 5          | 205,669   | 219,051   | 203,194   | 194,146   | 198,969   | 211,578   | 222,919   | 230,630   |
| '5 - 9           | 182,784   | 208,558   | 221,387   | 206,444   | 198,542   | 204,233   | 217,818   | 230,215   |
| 10 - 14          | 179,207   | 194,679   | 207,756   | 221,565   | 209,087   | 204,063   | 211,628   | 227,151   |
| 15 - 19          | 193,164   | 189,078   | 199,358   | 213,369   | 228,924   | 218,169   | 215,509   | 225,047   |
| 20 - 24          | 223,885   | 190,327   | 183,098   | 196,491   | 210,686   | 223,608   | 214,286   | 218,367   |
| 25 - 29          | 263,724   | 214,711   | 196,944   | 194,067   | 209,466   | 221,013   | 234,218   | 233,306   |
| 30 - 34          | 273,711   | 273,651   | 248,476   | 233,515   | 231,516   | 247,303   | 259,336   | 279,935   |
| 35 - 39          | 248,062   | 282,238   | 296,287   | 274,167   | 258,286   | 251,770   | 267,115   | 283,765   |
| 40 - 44          | 233,925   | 254,583   | 291,267   | 309,863   | 287,208   | 266,559   | 257,667   | 277,549   |
| 45 - 49          | 190,294   | 226,956   | 239,136   | 277,294   | 295,331   | 269,999   | 249,525   | 245,073   |
| 50 - 54          | 154,116   | 182,273   | 218,975   | 234,041   | 271,122   | 283,683   | 257,393   | 241,355   |
| 55 - 59          | 147,866   | 146,226   | 174,534   | 212,391   | 227,210   | 259,233   | 269,522   | 248,963   |
| 60 - 64          | 153,420   | 133,550   | 131,961   | 160,665   | 195,878   | 205,934   | 233,319   | 246,712   |
| 65 - 69          | 150,158   | 139,905   | 126,453   | 125,851   | 154,242   | 189,363   | 200,607   | 228,864   |
| 70 - 74          | 125,300   | 131,376   | 126,832   | 114,766   | 115,138   | 142,268   | 176,202   | 188,040   |
| 75 - 79          | 99,462    | 107,004   | 113,172   | 109,076   | 99,732    | 101,204   | 126,198   | 157,743   |
| 80 - 84          | 65,845    | 74,890    | 80,972    | 84,958    | 82,977    | 77,045    | 79,346    | 100,070   |
| 85 & Over        | 54,528    | 66,685    | 75,735    | 82,409    | 90,688    | 96,970    | 100,522   | 108,072   |
| Total Female     | 3,145,120 | 3,235,741 | 3,335,537 | 3,445,076 | 3,565,002 | 3,673,995 | 3,793,128 | 3,970,857 |
| Total Population | 6,079,453 | 6,263,370 | 6,462,223 | 6,685,477 | 6,921,559 | 7,125,830 | 7,342,055 | 7,664,888 |

Appendix 1. Population by Age, Sex, and Racial/Ethnic Group: New Jersey Subregion

|                  | White     |           |           |           |           |           |           |           |
|------------------|-----------|-----------|-----------|-----------|-----------|-----------|-----------|-----------|
|                  | 1990      | 1995      | 2000      | 2005      | 2010      | 2015      | 2020      | 2025      |
| <i>MALE</i>      |           |           |           |           |           |           |           |           |
| Under 5          | 141,277   | 141,456   | 122,376   | 106,342   | 101,008   | 100,971   | 100,302   | 96,237    |
| '5 - 9           | 125,943   | 138,571   | 140,362   | 121,446   | 105,539   | 100,251   | 100,219   | 99,561    |
| 10 - 14          | 122,452   | 128,702   | 133,398   | 135,124   | 116,918   | 101,608   | 96,520    | 96,494    |
| 15 - 19          | 131,914   | 122,846   | 126,390   | 131,088   | 132,796   | 114,915   | 99,877    | 94,884    |
| 20 - 24          | 151,728   | 120,026   | 110,729   | 115,487   | 119,462   | 118,527   | 101,400   | 89,187    |
| 25 - 29          | 181,516   | 135,886   | 114,191   | 106,999   | 111,291   | 112,673   | 110,462   | 95,770    |
| 30 - 34          | 190,822   | 177,382   | 147,694   | 125,936   | 117,702   | 119,976   | 120,140   | 119,057   |
| 35 - 39          | 174,943   | 190,304   | 189,087   | 160,392   | 136,373   | 124,722   | 125,711   | 127,392   |
| 40 - 44          | 164,586   | 171,617   | 191,152   | 192,957   | 163,310   | 136,139   | 123,099   | 125,598   |
| 45 - 49          | 135,093   | 157,305   | 158,678   | 179,200   | 180,484   | 149,400   | 123,055   | 112,684   |
| 50 - 54          | 109,421   | 128,224   | 153,231   | 156,716   | 176,627   | 174,606   | 143,101   | 119,321   |
| 55 - 59          | 106,328   | 99,382    | 118,993   | 143,819   | 146,897   | 162,680   | 159,274   | 132,309   |
| 60 - 64          | 112,895   | 93,496    | 88,424    | 107,702   | 130,068   | 130,040   | 142,566   | 141,486   |
| 65 - 69          | 102,239   | 93,498    | 80,457    | 76,011    | 92,902    | 112,581   | 112,944   | 124,247   |
| 70 - 74          | 78,847    | 83,426    | 78,941    | 67,633    | 64,233    | 78,919    | 96,135    | 96,945    |
| 75 - 79          | 54,604    | 61,145    | 66,296    | 62,474    | 53,987    | 51,711    | 64,074    | 78,709    |
| 80 - 84          | 30,357    | 36,481    | 40,836    | 44,376    | 42,418    | 37,174    | 36,104    | 45,351    |
| 85 & Over        | 18,050    | 22,431    | 26,722    | 31,329    | 36,072    | 38,259    | 37,630    | 37,865    |
| Total Male       | 2,133,015 | 2,102,178 | 2,087,957 | 2,065,031 | 2,028,087 | 1,965,152 | 1,892,615 | 1,833,098 |
|                  |           |           |           |           |           |           |           |           |
|                  | White     |           |           |           |           |           |           |           |
|                  | 1990      | 1995      | 2000      | 2005      | 2010      | 2015      | 2020      | 2025      |
| <i>FEMALE</i>    |           |           |           |           |           |           |           |           |
| Under 5          | 134,415   | 134,989   | 116,270   | 101,052   | 95,978    | 95,938    | 95,297    | 91,429    |
| '5 - 9           | 119,673   | 132,438   | 133,817   | 115,272   | 100,188   | 95,161    | 95,125    | 94,493    |
| 10 - 14          | 115,767   | 121,799   | 127,109   | 128,424   | 110,630   | 96,156    | 91,334    | 91,302    |
| 15 - 19          | 125,425   | 115,268   | 118,536   | 123,715   | 125,002   | 107,688   | 93,605    | 88,915    |
| 20 - 24          | 147,808   | 115,539   | 104,475   | 108,828   | 113,271   | 112,099   | 95,480    | 83,959    |
| 25 - 29          | 178,690   | 132,452   | 111,353   | 102,129   | 106,082   | 108,067   | 105,678   | 91,196    |
| 30 - 34          | 191,534   | 177,783   | 146,055   | 124,223   | 113,633   | 115,687   | 116,584   | 115,197   |
| 35 - 39          | 176,782   | 191,824   | 190,305   | 158,568   | 134,461   | 120,312   | 121,111   | 123,476   |
| 40 - 44          | 171,566   | 177,231   | 197,097   | 197,667   | 164,314   | 136,658   | 120,911   | 123,148   |
| 45 - 49          | 140,989   | 162,669   | 162,802   | 183,068   | 183,143   | 148,880   | 122,347   | 109,577   |
| 50 - 54          | 114,645   | 132,044   | 156,726   | 158,921   | 178,281   | 175,035   | 140,845   | 117,096   |
| 55 - 59          | 115,552   | 106,304   | 124,789   | 149,753   | 151,573   | 167,016   | 162,340   | 132,316   |
| 60 - 64          | 126,280   | 102,009   | 94,527    | 112,781   | 135,124   | 133,790   | 145,851   | 143,539   |
| 65 - 69          | 128,135   | 113,325   | 95,428    | 88,430    | 105,729   | 126,942   | 125,953   | 137,595   |
| 70 - 74          | 109,495   | 111,500   | 103,164   | 86,678    | 80,579    | 96,651    | 116,412   | 115,871   |
| 75 - 79          | 87,559    | 92,771    | 95,515    | 87,830    | 74,182    | 69,323    | 83,581    | 101,190   |
| 80 - 84          | 58,968    | 65,702    | 69,930    | 71,081    | 65,939    | 56,179    | 52,955    | 64,396    |
| 85 & Over        | 49,438    | 59,220    | 65,522    | 69,138    | 73,091    | 73,795    | 70,211    | 67,998    |
| Total Female     | 2,292,721 | 2,244,867 | 2,213,420 | 2,167,557 | 2,111,200 | 2,035,377 | 1,955,619 | 1,892,692 |
| Total Population | 4,425,736 | 4,347,045 | 4,301,377 | 4,232,589 | 4,139,287 | 4,000,529 | 3,848,235 | 3,725,790 |

Appendix 1. Population by Age, Sex, and Racial/Ethnic Group: New Jersey Subregion

|                  | <b>Black</b> |         |         |         |         |         |         |         |
|------------------|--------------|---------|---------|---------|---------|---------|---------|---------|
|                  | 1990         | 1995    | 2000    | 2005    | 2010    | 2015    | 2020    | 2025    |
| <i>MALE</i>      |              |         |         |         |         |         |         |         |
| Under 5          | 32,840       | 35,453  | 30,625  | 24,845  | 25,073  | 25,802  | 25,177  | 23,197  |
| '5 - 9           | 29,781       | 33,907  | 35,483  | 30,663  | 24,878  | 25,109  | 25,842  | 25,219  |
| 10 - 14          | 30,043       | 32,113  | 33,433  | 34,983  | 30,233  | 24,531  | 24,760  | 25,485  |
| 15 - 19          | 32,989       | 32,502  | 33,438  | 34,929  | 36,556  | 31,598  | 25,643  | 25,887  |
| 20 - 24          | 33,985       | 30,419  | 28,925  | 30,319  | 31,602  | 32,454  | 27,768  | 22,787  |
| 25 - 29          | 35,201       | 30,398  | 29,225  | 28,349  | 29,651  | 30,323  | 30,824  | 26,698  |
| 30 - 34          | 31,848       | 33,883  | 31,512  | 30,932  | 29,943  | 30,735  | 31,117  | 31,959  |
| 35 - 39          | 26,864       | 32,070  | 35,245  | 33,673  | 32,989  | 31,331  | 31,850  | 32,609  |
| 40 - 44          | 22,629       | 25,868  | 31,311  | 35,359  | 33,726  | 32,449  | 30,515  | 31,391  |
| 45 - 49          | 18,633       | 21,606  | 23,883  | 29,563  | 33,354  | 31,265  | 29,818  | 28,374  |
| 50 - 54          | 15,816       | 17,231  | 19,120  | 21,573  | 26,682  | 29,572  | 27,472  | 26,549  |
| 55 - 59          | 13,085       | 14,032  | 15,187  | 17,121  | 19,331  | 23,588  | 25,976  | 24,455  |
| 60 - 64          | 11,176       | 11,533  | 12,007  | 13,332  | 15,049  | 16,671  | 20,182  | 22,570  |
| 65 - 69          | 8,871        | 9,848   | 9,994   | 10,565  | 11,802  | 13,404  | 14,938  | 18,193  |
| 70 - 74          | 5,588        | 6,510   | 7,073   | 7,333   | 7,816   | 8,803   | 10,080  | 11,325  |
| 75 - 79          | 3,554        | 4,142   | 4,791   | 5,292   | 5,553   | 5,990   | 6,827   | 7,909   |
| 80 - 84          | 1,774        | 2,109   | 2,468   | 2,940   | 3,303   | 3,523   | 3,862   | 4,472   |
| 85 & Over        | 1,230        | 1,493   | 1,816   | 2,160   | 2,635   | 3,140   | 3,605   | 4,134   |
| Total Male       | 355,907      | 375,118 | 385,538 | 393,932 | 400,175 | 400,286 | 396,254 | 393,210 |
|                  |              |         |         |         |         |         |         |         |
|                  | <b>Black</b> |         |         |         |         |         |         |         |
|                  | 1990         | 1995    | 2000    | 2005    | 2010    | 2015    | 2020    | 2025    |
| <i>FEMALE</i>    |              |         |         |         |         |         |         |         |
| Under 5          | 32,027       | 34,382  | 29,616  | 24,023  | 24,240  | 24,942  | 24,335  | 22,419  |
| '5 - 9           | 28,703       | 32,834  | 34,537  | 29,758  | 24,141  | 24,361  | 25,069  | 24,460  |
| 10 - 14          | 29,354       | 30,774  | 32,233  | 33,911  | 29,220  | 23,705  | 23,923  | 24,619  |
| 15 - 19          | 32,496       | 31,508  | 32,190  | 33,725  | 35,484  | 30,577  | 24,808  | 25,038  |
| 20 - 24          | 36,267       | 31,216  | 29,691  | 30,724  | 32,109  | 33,148  | 28,271  | 23,181  |
| 25 - 29          | 38,795       | 33,286  | 30,916  | 29,819  | 30,778  | 31,546  | 32,225  | 27,815  |
| 30 - 34          | 36,528       | 38,587  | 36,356  | 34,217  | 32,929  | 33,371  | 33,866  | 34,930  |
| 35 - 39          | 32,240       | 36,619  | 39,764  | 38,045  | 35,725  | 33,733  | 33,852  | 34,720  |
| 40 - 44          | 28,257       | 32,251  | 35,921  | 39,558  | 37,775  | 34,832  | 32,561  | 33,048  |
| 45 - 49          | 23,630       | 27,472  | 30,797  | 34,700  | 38,154  | 35,786  | 32,686  | 30,896  |
| 50 - 54          | 19,580       | 22,493  | 25,091  | 28,494  | 32,053  | 34,609  | 32,161  | 29,726  |
| 55 - 59          | 16,774       | 18,626  | 21,284  | 24,005  | 27,247  | 30,184  | 32,342  | 30,416  |
| 60 - 64          | 14,553       | 15,210  | 16,382  | 19,061  | 21,493  | 23,940  | 26,284  | 28,546  |
| 65 - 69          | 12,250       | 13,106  | 13,711  | 14,848  | 17,348  | 19,642  | 21,968  | 24,219  |
| 70 - 74          | 8,813        | 9,594   | 10,225  | 10,695  | 11,647  | 13,685  | 15,581  | 17,524  |
| 75 - 79          | 6,715        | 7,082   | 7,910   | 8,403   | 8,855   | 9,716   | 11,501  | 13,191  |
| 80 - 84          | 3,942        | 4,562   | 4,687   | 5,238   | 5,624   | 5,989   | 6,641   | 7,942   |
| 85 & Over        | 3,115        | 3,913   | 4,443   | 4,652   | 5,136   | 5,688   | 6,282   | 7,075   |
| Total Female     | 404,039      | 423,514 | 435,754 | 443,875 | 449,957 | 449,456 | 444,355 | 439,764 |
| Total Population | 759,946      | 798,632 | 821,292 | 837,807 | 850,132 | 849,741 | 840,609 | 832,974 |

Appendix 1. Population by Age, Sex, and Racial/Ethnic Group: New Jersey Subregion

|                  | Asian/Other |         |         |         |         |         |           |           |
|------------------|-------------|---------|---------|---------|---------|---------|-----------|-----------|
|                  | 1990        | 1995    | 2000    | 2005    | 2010    | 2015    | 2020      | 2025      |
| <i>MALE</i>      |             |         |         |         |         |         |           |           |
| Under 5          | 11,169      | 13,030  | 17,745  | 24,343  | 29,177  | 34,515  | 40,558    | 47,909    |
| '5 - 9           | 10,071      | 13,036  | 15,241  | 20,756  | 28,475  | 34,130  | 40,376    | 47,448    |
| 10 - 14          | 9,705       | 13,288  | 16,054  | 18,763  | 25,555  | 35,059  | 42,023    | 49,715    |
| 15 - 19          | 9,328       | 11,774  | 14,820  | 17,902  | 20,924  | 28,499  | 39,102    | 46,872    |
| 20 - 24          | 8,437       | 11,122  | 12,459  | 15,864  | 19,112  | 21,887  | 29,474    | 40,904    |
| 25 - 29          | 11,015      | 11,731  | 14,538  | 16,529  | 20,982  | 24,671  | 27,866    | 37,999    |
| 30 - 34          | 13,101      | 16,197  | 19,164  | 24,030  | 27,255  | 33,992  | 39,582    | 45,182    |
| 35 - 39          | 12,379      | 16,760  | 20,544  | 24,676  | 30,861  | 34,297  | 42,317    | 49,826    |
| 40 - 44          | 11,259      | 14,811  | 18,728  | 23,292  | 27,899  | 34,187  | 37,538    | 46,868    |
| 45 - 49          | 8,445       | 12,342  | 15,275  | 19,528  | 24,231  | 28,478  | 34,541    | 38,353    |
| 50 - 54          | 6,026       | 9,213   | 12,790  | 16,031  | 20,442  | 24,825  | 28,824    | 35,393    |
| 55 - 59          | 3,558       | 6,475   | 9,286   | 12,989  | 16,250  | 20,351  | 24,472    | 28,739    |
| 60 - 64          | 2,275       | 4,113   | 6,742   | 9,792   | 13,669  | 16,736  | 20,723    | 25,251    |
| 65 - 69          | 1,708       | 2,720   | 4,182   | 6,829   | 9,935   | 13,892  | 17,037    | 21,130    |
| 70 - 74          | 1,218       | 2,111   | 3,035   | 4,671   | 7,645   | 11,147  | 15,620    | 19,198    |
| 75 - 79          | 763         | 1,325   | 2,100   | 3,067   | 4,736   | 7,777   | 11,376    | 15,993    |
| 80 - 84          | 345         | 799     | 1,180   | 1,884   | 2,766   | 4,295   | 7,090     | 10,427    |
| 85 & Over        | 170         | 484     | 1,018   | 1,757   | 2,940   | 4,654   | 7,380     | 12,066    |
| Total Male       | 120,972     | 161,330 | 204,901 | 262,704 | 332,853 | 413,390 | 505,898   | 619,270   |
|                  |             |         |         |         |         |         |           |           |
|                  | Asian/Other |         |         |         |         |         |           |           |
|                  | 1990        | 1995    | 2000    | 2005    | 2010    | 2015    | 2020      | 2025      |
| <i>FEMALE</i>    |             |         |         |         |         |         |           |           |
| Under 5          | 10,521      | 12,558  | 18,108  | 24,824  | 29,752  | 35,194  | 41,355    | 48,849    |
| '5 - 9           | 9,877       | 11,865  | 14,001  | 20,192  | 27,682  | 33,178  | 39,249    | 46,121    |
| 10 - 14          | 9,406       | 12,958  | 14,670  | 17,310  | 24,964  | 34,225  | 41,021    | 48,528    |
| 15 - 19          | 8,943       | 11,523  | 14,782  | 16,728  | 19,739  | 28,469  | 39,032    | 46,786    |
| 20 - 24          | 8,803       | 12,221  | 13,390  | 17,372  | 19,606  | 22,677  | 32,346    | 44,838    |
| 25 - 29          | 12,022      | 14,712  | 17,895  | 19,880  | 25,715  | 28,334  | 32,352    | 46,674    |
| 30 - 34          | 14,505      | 18,058  | 22,869  | 28,109  | 31,150  | 39,605  | 43,218    | 49,873    |
| 35 - 39          | 12,932      | 18,282  | 22,015  | 28,226  | 34,603  | 37,566  | 47,264    | 52,157    |
| 40 - 44          | 11,688      | 15,892  | 21,114  | 25,772  | 32,955  | 39,623  | 42,519    | 54,079    |
| 45 - 49          | 7,725       | 12,958  | 16,592  | 22,284  | 27,137  | 34,086  | 40,574    | 44,006    |
| 50 - 54          | 5,044       | 8,741   | 13,119  | 17,021  | 22,797  | 27,147  | 33,691    | 40,573    |
| 55 - 59          | 3,459       | 5,914   | 9,058   | 13,782  | 17,842  | 23,471  | 27,664    | 34,698    |
| 60 - 64          | 2,876       | 4,258   | 6,473   | 10,118  | 15,358  | 19,457  | 25,313    | 30,204    |
| 65 - 69          | 2,382       | 3,685   | 5,079   | 7,751   | 12,124  | 18,416  | 23,349    | 30,398    |
| 70 - 74          | 1,666       | 2,968   | 4,145   | 5,734   | 8,759   | 13,715  | 20,853    | 26,466    |
| 75 - 79          | 1,076       | 1,924   | 3,025   | 4,253   | 5,893   | 9,017   | 14,144    | 21,542    |
| 80 - 84          | 461         | 1,017   | 1,616   | 2,550   | 3,596   | 4,997   | 7,669     | 12,064    |
| 85 & Over        | 283         | 684     | 1,365   | 2,370   | 3,940   | 6,079   | 9,003     | 13,651    |
| Total Female     | 123,669     | 170,219 | 219,316 | 284,277 | 363,611 | 455,258 | 560,617   | 691,508   |
| Total Population | 244,641     | 331,549 | 424,217 | 546,981 | 696,464 | 868,648 | 1,066,516 | 1,310,778 |

Appendix 1. Population by Age, Sex, and Racial/Ethnic Group: New Jersey Subregion

|                  | Hispanic |         |         |           |           |           |           |           |
|------------------|----------|---------|---------|-----------|-----------|-----------|-----------|-----------|
|                  | 1990     | 1995    | 2000    | 2005      | 2010      | 2015      | 2020      | 2025      |
| <i>MALE</i>      |          |         |         |           |           |           |           |           |
| Under 5          | 29,798   | 38,953  | 40,858  | 46,122    | 51,080    | 57,865    | 64,571    | 70,831    |
| '5 - 9           | 25,622   | 32,942  | 40,754  | 42,753    | 48,264    | 53,455    | 60,560    | 67,584    |
| 10 - 14          | 26,246   | 30,664  | 35,629  | 44,074    | 46,237    | 52,200    | 57,817    | 65,504    |
| 15 - 19          | 28,586   | 32,949  | 36,314  | 42,231    | 52,248    | 54,819    | 61,894    | 68,562    |
| 20 - 24          | 34,014   | 31,863  | 35,413  | 39,573    | 45,909    | 55,713    | 57,840    | 66,025    |
| 25 - 29          | 36,987   | 34,727  | 35,145  | 39,660    | 44,207    | 50,279    | 60,381    | 63,430    |
| 30 - 34          | 32,550   | 40,098  | 42,013  | 43,252    | 48,699    | 53,279    | 59,963    | 72,759    |
| 35 - 39          | 25,783   | 35,938  | 44,014  | 47,045    | 48,323    | 53,433    | 57,883    | 65,825    |
| 40 - 44          | 20,960   | 27,689  | 35,480  | 44,394    | 47,343    | 47,654    | 52,120    | 57,141    |
| 45 - 49          | 16,543   | 22,017  | 26,637  | 34,751    | 43,399    | 45,441    | 45,279    | 50,050    |
| 50 - 54          | 13,827   | 17,043  | 21,550  | 26,571    | 34,586    | 42,358    | 43,900    | 44,278    |
| 55 - 59          | 11,049   | 13,759  | 16,586  | 21,250    | 26,168    | 33,531    | 40,725    | 42,679    |
| 60 - 64          | 8,831    | 10,630  | 12,684  | 15,553    | 19,897    | 23,976    | 30,386    | 37,393    |
| 65 - 69          | 5,616    | 7,952   | 9,278   | 11,087    | 13,626    | 17,472    | 21,100    | 26,802    |
| 70 - 74          | 3,494    | 5,277   | 7,039   | 8,210     | 9,842     | 12,134    | 15,607    | 18,906    |
| 75 - 79          | 2,363    | 3,202   | 4,443   | 5,975     | 7,002     | 8,431     | 10,441    | 13,489    |
| 80 - 84          | 1,280    | 1,917   | 2,577   | 3,660     | 4,957     | 5,848     | 7,091     | 8,841     |
| 85 & Over        | 890      | 1,383   | 1,876   | 2,571     | 3,655     | 5,121     | 6,601     | 8,355     |
| Total Male       | 324,439  | 389,003 | 448,290 | 518,734   | 595,442   | 673,007   | 754,159   | 848,453   |
|                  |          |         |         |           |           |           |           |           |
|                  | Hispanic |         |         |           |           |           |           |           |
|                  | 1990     | 1995    | 2000    | 2005      | 2010      | 2015      | 2020      | 2025      |
| <i>FEMALE</i>    |          |         |         |           |           |           |           |           |
| Under 5          | 28,706   | 37,122  | 39,199  | 44,246    | 48,999    | 55,504    | 61,933    | 67,933    |
| '5 - 9           | 24,531   | 31,421  | 39,032  | 41,222    | 46,531    | 51,532    | 58,376    | 65,141    |
| 10 - 14          | 24,680   | 29,148  | 33,745  | 41,920    | 44,273    | 49,977    | 55,349    | 62,702    |
| 15 - 19          | 26,300   | 30,779  | 33,851  | 39,200    | 48,699    | 51,435    | 58,063    | 64,308    |
| 20 - 24          | 31,007   | 31,351  | 35,542  | 39,568    | 45,701    | 55,684    | 58,188    | 66,389    |
| 25 - 29          | 34,217   | 34,261  | 36,780  | 42,239    | 46,891    | 53,065    | 63,963    | 67,620    |
| 30 - 34          | 31,144   | 39,223  | 43,195  | 46,966    | 53,805    | 58,639    | 65,667    | 79,935    |
| 35 - 39          | 26,108   | 35,513  | 44,203  | 49,328    | 53,497    | 60,159    | 64,888    | 73,412    |
| 40 - 44          | 22,414   | 29,209  | 37,135  | 46,866    | 52,164    | 55,446    | 61,677    | 67,274    |
| 45 - 49          | 17,950   | 23,857  | 28,945  | 37,242    | 46,897    | 51,247    | 53,919    | 60,594    |
| 50 - 54          | 14,847   | 18,995  | 24,039  | 29,606    | 37,992    | 46,893    | 50,696    | 53,960    |
| 55 - 59          | 12,081   | 15,382  | 19,403  | 24,851    | 30,549    | 38,562    | 47,175    | 51,533    |
| 60 - 64          | 9,711    | 12,073  | 14,579  | 18,705    | 23,904    | 28,747    | 35,870    | 44,423    |
| 65 - 69          | 7,391    | 9,789   | 12,235  | 14,822    | 19,041    | 24,363    | 29,337    | 36,652    |
| 70 - 74          | 5,326    | 7,314   | 9,298   | 11,660    | 14,152    | 18,217    | 23,355    | 28,179    |
| 75 - 79          | 4,112    | 5,227   | 6,722   | 8,589     | 10,801    | 13,148    | 16,973    | 21,822    |
| 80 - 84          | 2,474    | 3,609   | 4,739   | 6,090     | 7,818     | 9,878     | 12,081    | 15,669    |
| 85 & Over        | 1,692    | 2,868   | 4,404   | 6,249     | 8,521     | 11,408    | 15,026    | 19,347    |
| Total Female     | 324,691  | 397,141 | 467,047 | 549,366   | 640,234   | 733,904   | 832,536   | 946,893   |
| Total Population | 649,130  | 786,144 | 915,337 | 1,068,100 | 1,235,676 | 1,406,911 | 1,586,695 | 1,795,346 |

Appendix 1. Population by Age, Sex, and Racial/Ethnic Group: Connecticut Subregion

|                  | <b>Total</b> |           |           |           |           |           |           |           |
|------------------|--------------|-----------|-----------|-----------|-----------|-----------|-----------|-----------|
|                  | 1990         | 1995      | 2000      | 2005      | 2010      | 2015      | 2020      | 2025      |
| <i>MALE</i>      |              |           |           |           |           |           |           |           |
| Under 5          | 66,129       | 63,957    | 58,359    | 53,581    | 55,291    | 57,282    | 59,434    | 61,707    |
| '5 - 9           | 57,819       | 64,596    | 64,178    | 58,623    | 53,978    | 55,822    | 57,915    | 60,157    |
| 10 - 14          | 54,191       | 59,577    | 64,396    | 64,137    | 58,731    | 54,437    | 56,522    | 58,807    |
| 15 - 19          | 58,883       | 54,622    | 59,107    | 64,035    | 64,016    | 58,862    | 54,943    | 57,299    |
| 20 - 24          | 66,480       | 52,025    | 47,415    | 54,407    | 57,351    | 57,449    | 54,316    | 52,700    |
| 25 - 29          | 76,501       | 61,805    | 53,592    | 52,255    | 58,259    | 61,273    | 63,085    | 61,903    |
| 30 - 34          | 79,250       | 76,245    | 67,730    | 62,191    | 58,952    | 65,511    | 70,330    | 74,504    |
| 35 - 39          | 70,871       | 78,428    | 79,853    | 75,843    | 67,531    | 63,791    | 72,369    | 79,934    |
| 40 - 44          | 65,915       | 69,180    | 78,708    | 85,002    | 78,604    | 69,778    | 67,350    | 78,664    |
| 45 - 49          | 54,053       | 61,791    | 62,732    | 75,464    | 79,280    | 73,124    | 66,503    | 66,142    |
| 50 - 54          | 42,138       | 49,666    | 59,150    | 63,928    | 74,626    | 78,127    | 73,525    | 68,729    |
| 55 - 59          | 39,592       | 38,112    | 46,135    | 57,787    | 60,866    | 70,935    | 75,873    | 73,589    |
| 60 - 64          | 39,228       | 33,805    | 32,882    | 42,734    | 51,938    | 54,589    | 65,181    | 71,911    |
| 65 - 69          | 35,119       | 32,889    | 29,515    | 28,820    | 37,585    | 45,852    | 48,426    | 58,118    |
| 70 - 74          | 27,478       | 28,616    | 27,277    | 24,505    | 24,074    | 31,568    | 38,700    | 41,134    |
| 75 - 79          | 19,081       | 22,130    | 23,449    | 22,415    | 20,342    | 20,186    | 26,684    | 32,984    |
| 80 - 84          | 10,491       | 12,973    | 15,608    | 16,753    | 16,249    | 15,009    | 15,158    | 20,301    |
| 85 & Over        | 6,704        | 8,393     | 10,533    | 13,395    | 15,818    | 17,247    | 17,860    | 18,914    |
| Total Male       | 869,923      | 868,810   | 880,620   | 915,874   | 933,492   | 950,844   | 984,175   | 1,037,498 |
| <i>FEMALE</i>    |              |           |           |           |           |           |           |           |
| Under 5          | 62,431       | 60,392    | 55,151    | 50,712    | 52,357    | 54,263    | 56,341    | 58,570    |
| '5 - 9           | 54,961       | 61,413    | 60,999    | 55,757    | 51,417    | 53,201    | 55,217    | 57,395    |
| 10 - 14          | 52,122       | 57,240    | 61,956    | 61,683    | 56,554    | 52,489    | 54,511    | 56,726    |
| 15 - 19          | 55,842       | 51,119    | 55,301    | 59,954    | 59,952    | 55,254    | 51,748    | 54,044    |
| 20 - 24          | 66,001       | 51,210    | 45,936    | 52,680    | 55,597    | 55,825    | 53,025    | 51,939    |
| 25 - 29          | 78,151       | 63,460    | 55,519    | 53,285    | 59,483    | 62,665    | 64,940    | 64,372    |
| 30 - 34          | 81,339       | 78,369    | 70,285    | 65,049    | 60,670    | 67,583    | 72,622    | 77,542    |
| 35 - 39          | 73,471       | 80,655    | 82,062    | 78,320    | 70,441    | 65,487    | 74,484    | 82,320    |
| 40 - 44          | 70,144       | 73,302    | 82,669    | 88,719    | 82,494    | 74,131    | 70,408    | 82,402    |
| 45 - 49          | 57,452       | 65,648    | 66,769    | 79,378    | 82,966    | 77,047    | 71,131    | 69,627    |
| 50 - 54          | 45,044       | 53,093    | 63,105    | 68,208    | 78,718    | 82,012    | 77,701    | 73,665    |
| 55 - 59          | 42,686       | 40,882    | 49,245    | 61,570    | 64,891    | 74,754    | 79,710    | 77,953    |
| 60 - 64          | 44,042       | 37,392    | 35,974    | 46,453    | 56,433    | 59,443    | 70,200    | 77,422    |
| 65 - 69          | 43,461       | 39,447    | 34,528    | 33,310    | 43,110    | 52,494    | 55,454    | 65,642    |
| 70 - 74          | 38,236       | 38,606    | 35,792    | 31,308    | 30,292    | 39,372    | 48,141    | 51,061    |
| 75 - 79          | 30,791       | 33,330    | 33,894    | 31,367    | 27,612    | 26,894    | 35,134    | 43,188    |
| 80 - 84          | 20,543       | 23,073    | 25,207    | 25,451    | 23,741    | 21,046    | 20,646    | 27,223    |
| 85 & Over        | 19,316       | 22,860    | 25,642    | 28,071    | 30,168    | 31,012    | 30,620    | 30,974    |
| Total Female     | 936,033      | 931,491   | 940,035   | 971,275   | 986,897   | 1,004,974 | 1,042,033 | 1,102,063 |
| Total Population | 1,805,956    | 1,800,301 | 1,820,655 | 1,887,149 | 1,920,389 | 1,955,818 | 2,026,208 | 2,139,561 |

Appendix 1. Population by Age, Sex, and Racial/Ethnic Group: Connecticut Subregion

|                  | White     |           |           |           |           |           |           |           |
|------------------|-----------|-----------|-----------|-----------|-----------|-----------|-----------|-----------|
|                  | 1990      | 1995      | 2000      | 2005      | 2010      | 2015      | 2020      | 2025      |
| <i>MALE</i>      |           |           |           |           |           |           |           |           |
| Under 5          | 49,610    | 46,156    | 40,570    | 34,997    | 34,329    | 34,268    | 34,548    | 34,426    |
| '5 - 9           | 43,440    | 47,722    | 45,659    | 40,139    | 34,627    | 33,967    | 33,909    | 34,187    |
| 10 - 14          | 40,645    | 44,049    | 46,889    | 44,863    | 39,440    | 34,025    | 33,379    | 33,322    |
| 15 - 19          | 44,637    | 39,868    | 42,737    | 45,523    | 43,560    | 38,299    | 33,043    | 32,418    |
| 20 - 24          | 51,155    | 38,423    | 33,589    | 38,157    | 39,443    | 37,586    | 33,745    | 29,953    |
| 25 - 29          | 60,802    | 46,678    | 38,711    | 36,138    | 39,830    | 40,994    | 39,959    | 37,044    |
| 30 - 34          | 65,554    | 60,441    | 50,910    | 44,578    | 40,392    | 44,342    | 46,534    | 46,530    |
| 35 - 39          | 59,833    | 64,323    | 62,941    | 56,678    | 48,008    | 43,311    | 48,524    | 52,394    |
| 40 - 44          | 56,446    | 58,024    | 64,433    | 66,737    | 58,485    | 49,356    | 45,508    | 52,462    |
| 45 - 49          | 46,816    | 52,640    | 52,448    | 61,554    | 61,905    | 54,030    | 46,657    | 44,332    |
| 50 - 54          | 36,482    | 42,760    | 50,440    | 53,476    | 60,928    | 61,076    | 54,387    | 48,292    |
| 55 - 59          | 35,101    | 32,701    | 39,570    | 49,099    | 50,667    | 57,579    | 58,941    | 54,081    |
| 60 - 64          | 35,729    | 29,960    | 28,252    | 36,680    | 44,155    | 45,438    | 52,892    | 55,785    |
| 65 - 69          | 32,510    | 29,806    | 25,972    | 24,516    | 31,932    | 38,563    | 39,812    | 46,492    |
| 70 - 74          | 25,784    | 26,584    | 24,790    | 21,579    | 20,470    | 26,793    | 32,515    | 33,731    |
| 75 - 79          | 17,975    | 20,727    | 21,734    | 20,293    | 17,807    | 17,026    | 22,461    | 27,472    |
| 80 - 84          | 9,917     | 12,150    | 14,566    | 15,442    | 14,609    | 12,986    | 12,576    | 16,801    |
| 85 & Over        | 6,328     | 7,818     | 9,637     | 12,149    | 14,140    | 15,033    | 14,972    | 15,112    |
| Total Male       | 718,764   | 700,830   | 693,848   | 702,596   | 694,724   | 684,671   | 684,361   | 694,835   |
|                  |           |           |           |           |           |           |           |           |
|                  | White     |           |           |           |           |           |           |           |
|                  | 1990      | 1995      | 2000      | 2005      | 2010      | 2015      | 2020      | 2025      |
| <i>FEMALE</i>    |           |           |           |           |           |           |           |           |
| Under 5          | 46,431    | 43,522    | 38,469    | 33,189    | 32,554    | 32,494    | 32,758    | 32,641    |
| '5 - 9           | 41,268    | 45,133    | 43,291    | 38,270    | 33,018    | 32,387    | 32,329    | 32,593    |
| 10 - 14          | 38,889    | 42,450    | 45,107    | 43,264    | 38,247    | 32,999    | 32,370    | 32,313    |
| 15 - 19          | 42,387    | 37,221    | 39,898    | 42,400    | 40,670    | 35,955    | 31,024    | 30,434    |
| 20 - 24          | 50,384    | 37,226    | 31,864    | 36,159    | 37,294    | 35,623    | 32,147    | 28,520    |
| 25 - 29          | 61,213    | 46,899    | 38,630    | 35,281    | 38,844    | 39,888    | 38,959    | 36,281    |
| 30 - 34          | 66,486    | 60,641    | 51,673    | 44,777    | 39,703    | 43,538    | 45,568    | 45,632    |
| 35 - 39          | 61,044    | 65,213    | 63,219    | 57,331    | 48,038    | 42,402    | 47,443    | 51,073    |
| 40 - 44          | 59,174    | 60,292    | 66,762    | 68,154    | 60,171    | 50,230    | 45,285    | 52,090    |
| 45 - 49          | 48,896    | 54,762    | 54,405    | 63,494    | 62,922    | 55,317    | 47,234    | 43,865    |
| 50 - 54          | 38,331    | 44,798    | 52,590    | 55,519    | 62,908    | 62,119    | 55,680    | 48,834    |
| 55 - 59          | 37,309    | 34,233    | 41,084    | 50,704    | 52,079    | 58,832    | 59,290    | 54,704    |
| 60 - 64          | 39,699    | 32,454    | 29,786    | 38,280    | 45,814    | 46,892    | 54,190    | 56,201    |
| 65 - 69          | 39,885    | 35,397    | 29,859    | 27,438    | 35,332    | 42,370    | 43,452    | 50,314    |
| 70 - 74          | 35,665    | 35,463    | 32,231    | 27,182    | 25,053    | 32,359    | 38,920    | 40,033    |
| 75 - 79          | 28,756    | 31,017    | 31,035    | 28,129    | 23,838    | 22,079    | 28,655    | 34,633    |
| 80 - 84          | 19,429    | 21,602    | 23,576    | 23,426    | 21,407    | 18,289    | 17,076    | 22,340    |
| 85 & Over        | 18,426    | 21,583    | 23,788    | 25,743    | 27,210    | 27,353    | 26,114    | 25,213    |
| Total Female     | 773,672   | 749,906   | 737,267   | 738,740   | 725,101   | 711,126   | 708,493   | 717,713   |
| Total Population | 1,492,436 | 1,450,736 | 1,431,115 | 1,441,336 | 1,419,825 | 1,395,797 | 1,392,855 | 1,412,549 |

Appendix 1. Population by Age, Sex, and Racial/Ethnic Group: Connecticut Subregion

|                  | <b>Black</b> |         |         |         |         |         |         |         |
|------------------|--------------|---------|---------|---------|---------|---------|---------|---------|
|                  | 1990         | 1995    | 2000    | 2005    | 2010    | 2015    | 2020    | 2025    |
| <i>MALE</i>      |              |         |         |         |         |         |         |         |
| Under 5          | 7,976        | 7,516   | 6,511   | 5,817   | 6,295   | 6,624   | 6,536   | 6,278   |
| '5 - 9           | 7,036        | 7,943   | 7,942   | 6,883   | 6,150   | 6,655   | 7,005   | 6,912   |
| 10 - 14          | 6,583        | 7,381   | 8,057   | 8,054   | 6,981   | 6,238   | 6,751   | 7,106   |
| 15 - 19          | 7,041        | 6,727   | 7,463   | 8,172   | 8,171   | 7,083   | 6,331   | 6,852   |
| 20 - 24          | 7,195        | 5,905   | 5,675   | 6,691   | 7,122   | 7,095   | 6,276   | 5,766   |
| 25 - 29          | 7,175        | 6,533   | 5,862   | 6,006   | 6,888   | 7,305   | 7,434   | 6,782   |
| 30 - 34          | 6,317        | 6,744   | 6,884   | 6,564   | 6,533   | 7,466   | 8,074   | 8,424   |
| 35 - 39          | 5,170        | 6,234   | 7,150   | 7,816   | 7,230   | 7,170   | 8,359   | 9,296   |
| 40 - 44          | 4,620        | 4,957   | 6,389   | 7,851   | 8,362   | 7,713   | 7,815   | 9,369   |
| 45 - 49          | 3,661        | 4,311   | 4,387   | 5,997   | 7,187   | 7,635   | 7,200   | 7,507   |
| 50 - 54          | 2,944        | 3,392   | 4,169   | 4,545   | 6,033   | 7,215   | 7,828   | 7,599   |
| 55 - 59          | 2,517        | 2,776   | 3,226   | 4,166   | 4,440   | 5,891   | 7,187   | 8,014   |
| 60 - 64          | 2,067        | 2,029   | 2,225   | 2,797   | 3,511   | 3,737   | 5,100   | 6,441   |
| 65 - 69          | 1,599        | 1,848   | 1,874   | 2,081   | 2,631   | 3,323   | 3,558   | 4,884   |
| 70 - 74          | 1,006        | 1,148   | 1,424   | 1,470   | 1,646   | 2,098   | 2,670   | 2,881   |
| 75 - 79          | 633          | 793     | 913     | 1,147   | 1,197   | 1,356   | 1,748   | 2,250   |
| 80 - 84          | 334          | 393     | 533     | 627     | 800     | 849     | 976     | 1,278   |
| 85 & Over        | 199          | 284     | 403     | 552     | 711     | 933     | 1,123   | 1,354   |
| Total Male       | 74,073       | 76,915  | 81,088  | 87,235  | 91,888  | 96,387  | 101,971 | 108,995 |
|                  |              |         |         |         |         |         |         |         |
|                  | <b>Black</b> |         |         |         |         |         |         |         |
|                  | 1990         | 1995    | 2000    | 2005    | 2010    | 2015    | 2020    | 2025    |
| <i>FEMALE</i>    |              |         |         |         |         |         |         |         |
| Under 5          | 7,946        | 7,344   | 5,970   | 5,333   | 5,770   | 6,072   | 5,990   | 5,753   |
| '5 - 9           | 6,697        | 7,926   | 7,822   | 6,361   | 5,683   | 6,149   | 6,471   | 6,384   |
| 10 - 14          | 6,560        | 7,031   | 7,955   | 7,851   | 6,385   | 5,705   | 6,173   | 6,496   |
| 15 - 19          | 6,728        | 6,458   | 7,022   | 7,947   | 7,845   | 6,380   | 5,701   | 6,169   |
| 20 - 24          | 7,863        | 6,211   | 6,070   | 6,973   | 7,671   | 7,542   | 6,256   | 5,741   |
| 25 - 29          | 8,428        | 7,566   | 6,719   | 6,959   | 7,771   | 8,516   | 8,550   | 7,318   |
| 30 - 34          | 7,420        | 8,363   | 8,181   | 7,664   | 7,716   | 8,585   | 9,585   | 9,851   |
| 35 - 39          | 6,324        | 7,332   | 8,438   | 8,746   | 7,951   | 7,975   | 9,045   | 10,368  |
| 40 - 44          | 5,787        | 6,306   | 7,378   | 8,976   | 9,062   | 8,211   | 8,409   | 9,808   |
| 45 - 49          | 4,647        | 5,505   | 5,898   | 7,251   | 8,601   | 8,656   | 8,010   | 8,430   |
| 50 - 54          | 3,886        | 4,423   | 5,234   | 5,951   | 7,098   | 8,396   | 8,621   | 8,206   |
| 55 - 59          | 3,198        | 3,759   | 4,324   | 5,364   | 5,953   | 7,088   | 8,545   | 9,017   |
| 60 - 64          | 2,653        | 2,782   | 3,303   | 4,061   | 4,894   | 5,420   | 6,617   | 8,225   |
| 65 - 69          | 2,295        | 2,403   | 2,666   | 3,178   | 3,923   | 4,747   | 5,279   | 6,471   |
| 70 - 74          | 1,566        | 1,826   | 1,955   | 2,165   | 2,595   | 3,221   | 3,918   | 4,381   |
| 75 - 79          | 1,269        | 1,362   | 1,658   | 1,765   | 1,970   | 2,377   | 2,972   | 3,642   |
| 80 - 84          | 698          | 850     | 851     | 1,032   | 1,110   | 1,252   | 1,526   | 1,927   |
| 85 & Over        | 591          | 757     | 1,037   | 1,176   | 1,402   | 1,623   | 1,889   | 2,284   |
| Total Female     | 84,556       | 88,207  | 92,481  | 98,753  | 103,399 | 107,913 | 113,557 | 120,470 |
| Total Population | 158,629      | 165,122 | 173,569 | 185,988 | 195,288 | 204,299 | 215,528 | 229,464 |



Appendix 1. Population by Age, Sex, and Racial/Ethnic Group: Connecticut Subregion

|                  | Asian/Other |        |        |        |        |         |         |         |
|------------------|-------------|--------|--------|--------|--------|---------|---------|---------|
|                  | 1990        | 1995   | 2000   | 2005   | 2010   | 2015    | 2020    | 2025    |
| <i>MALE</i>      |             |        |        |        |        |         |         |         |
| Under 5          | 1,373       | 1,872  | 2,067  | 3,063  | 3,841  | 4,473   | 5,225   | 6,424   |
| '5 - 9           | 1,297       | 1,635  | 2,071  | 2,286  | 3,387  | 4,248   | 4,947   | 5,780   |
| 10 - 14          | 1,230       | 1,713  | 2,012  | 2,548  | 2,813  | 4,169   | 5,228   | 6,089   |
| 15 - 19          | 1,389       | 1,604  | 1,942  | 2,281  | 2,888  | 3,189   | 4,726   | 5,928   |
| 20 - 24          | 1,543       | 1,684  | 1,647  | 2,106  | 2,401  | 3,028   | 3,414   | 5,206   |
| 25 - 29          | 1,753       | 1,880  | 2,123  | 2,211  | 2,744  | 3,115   | 4,013   | 4,665   |
| 30 - 34          | 1,671       | 2,181  | 2,361  | 2,806  | 2,839  | 3,509   | 4,068   | 5,380   |
| 35 - 39          | 1,405       | 2,070  | 2,511  | 2,883  | 3,327  | 3,352   | 4,227   | 5,039   |
| 40 - 44          | 1,234       | 1,693  | 2,265  | 2,908  | 3,241  | 3,726   | 3,837   | 4,979   |
| 45 - 49          | 904         | 1,285  | 1,713  | 2,400  | 3,004  | 3,335   | 3,909   | 4,137   |
| 50 - 54          | 711         | 915    | 1,152  | 1,643  | 2,224  | 2,772   | 3,152   | 3,806   |
| 55 - 59          | 452         | 718    | 949    | 1,248  | 1,738  | 2,347   | 2,980   | 3,479   |
| 60 - 64          | 254         | 424    | 630    | 888    | 1,126  | 1,561   | 2,164   | 2,838   |
| 65 - 69          | 206         | 267    | 443    | 656    | 927    | 1,177   | 1,634   | 2,268   |
| 70 - 74          | 134         | 214    | 275    | 457    | 678    | 959     | 1,221   | 1,699   |
| 75 - 79          | 83          | 139    | 188    | 245    | 409    | 608     | 864     | 1,102   |
| 80 - 84          | 33          | 79     | 140    | 189    | 248    | 416     | 622     | 888     |
| 85 & Over        | 30          | 50     | 88     | 155    | 237    | 337     | 529     | 817     |
| Total Male       | 15,702      | 20,422 | 24,575 | 30,974 | 38,073 | 46,322  | 56,759  | 70,524  |
|                  |             |        |        |        |        |         |         |         |
|                  | Asian/Other |        |        |        |        |         |         |         |
|                  | 1990        | 1995   | 2000   | 2005   | 2010   | 2015    | 2020    | 2025    |
| <i>FEMALE</i>    |             |        |        |        |        |         |         |         |
| Under 5          | 1,294       | 1,771  | 2,118  | 3,137  | 3,934  | 4,581   | 5,352   | 6,579   |
| '5 - 9           | 1,226       | 1,469  | 1,946  | 2,328  | 3,447  | 4,323   | 5,034   | 5,881   |
| 10 - 14          | 1,163       | 1,591  | 1,809  | 2,397  | 2,867  | 4,246   | 5,325   | 6,202   |
| 15 - 19          | 1,336       | 1,481  | 1,836  | 2,087  | 2,765  | 3,307   | 4,898   | 6,143   |
| 20 - 24          | 1,398       | 1,921  | 1,816  | 2,376  | 2,623  | 3,461   | 4,225   | 6,429   |
| 25 - 29          | 1,693       | 2,011  | 2,938  | 2,966  | 3,764  | 4,136   | 5,572   | 7,003   |
| 30 - 34          | 1,685       | 2,295  | 2,756  | 4,217  | 4,140  | 5,236   | 5,867   | 8,106   |
| 35 - 39          | 1,534       | 2,044  | 2,653  | 3,361  | 5,012  | 4,900   | 6,316   | 7,277   |
| 40 - 44          | 1,313       | 1,850  | 2,300  | 3,160  | 3,874  | 5,755   | 5,747   | 7,608   |
| 45 - 49          | 895         | 1,439  | 1,926  | 2,512  | 3,368  | 4,114   | 6,214   | 6,373   |
| 50 - 54          | 577         | 920    | 1,318  | 1,879  | 2,366  | 3,158   | 3,959   | 6,149   |
| 55 - 59          | 427         | 643    | 972    | 1,464  | 2,035  | 2,553   | 3,473   | 4,469   |
| 60 - 64          | 332         | 483    | 690    | 1,118  | 1,631  | 2,258   | 2,898   | 4,058   |
| 65 - 69          | 237         | 381    | 479    | 687    | 1,113  | 1,626   | 2,252   | 2,893   |
| 70 - 74          | 149         | 290    | 383    | 482    | 692    | 1,122   | 1,641   | 2,275   |
| 75 - 79          | 105         | 150    | 265    | 352    | 444    | 639     | 1,038   | 1,520   |
| 80 - 84          | 63          | 96     | 129    | 229    | 305    | 385     | 556     | 906     |
| 85 & Over        | 36          | 84     | 126    | 176    | 281    | 410     | 560     | 792     |
| Total Female     | 15,463      | 20,916 | 26,460 | 34,926 | 44,661 | 56,211  | 70,927  | 90,662  |
| Total Population | 31,165      | 41,338 | 51,035 | 65,900 | 82,734 | 102,533 | 127,686 | 161,186 |

Appendix 1. Population by Age, Sex, and Racial/Ethnic Group: Connecticut Subregion

|                  | Hispanic |         |         |         |         |         |         |         |
|------------------|----------|---------|---------|---------|---------|---------|---------|---------|
|                  | 1990     | 1995    | 2000    | 2005    | 2010    | 2015    | 2020    | 2025    |
| <i>MALE</i>      |          |         |         |         |         |         |         |         |
| Under 5          | 7,170    | 8,413   | 9,212   | 9,704   | 10,828  | 11,918  | 13,126  | 14,579  |
| '5 - 9           | 6,046    | 7,296   | 8,507   | 9,316   | 9,814   | 10,951  | 12,055  | 13,278  |
| 10 - 14          | 5,733    | 6,434   | 7,438   | 8,672   | 9,497   | 10,005  | 11,165  | 12,290  |
| 15 - 19          | 5,816    | 6,423   | 6,964   | 8,058   | 9,396   | 10,291  | 10,843  | 12,101  |
| 20 - 24          | 6,587    | 6,013   | 6,504   | 7,453   | 8,385   | 9,740   | 10,881  | 11,775  |
| 25 - 29          | 6,771    | 6,714   | 6,896   | 7,900   | 8,797   | 9,858   | 11,680  | 13,412  |
| 30 - 34          | 5,708    | 6,879   | 7,575   | 8,243   | 9,188   | 10,193  | 11,653  | 14,171  |
| 35 - 39          | 4,463    | 5,801   | 7,251   | 8,466   | 8,966   | 9,958   | 11,260  | 13,204  |
| 40 - 44          | 3,615    | 4,506   | 5,621   | 7,506   | 8,516   | 8,983   | 10,190  | 11,854  |
| 45 - 49          | 2,672    | 3,555   | 4,184   | 5,514   | 7,184   | 8,124   | 8,738   | 10,166  |
| 50 - 54          | 2,001    | 2,599   | 3,389   | 4,265   | 5,442   | 7,065   | 8,158   | 9,031   |
| 55 - 59          | 1,522    | 1,917   | 2,391   | 3,274   | 4,022   | 5,119   | 6,766   | 8,015   |
| 60 - 64          | 1,178    | 1,392   | 1,775   | 2,369   | 3,147   | 3,853   | 5,025   | 6,847   |
| 65 - 69          | 804      | 968     | 1,225   | 1,567   | 2,095   | 2,789   | 3,422   | 4,473   |
| 70 - 74          | 554      | 670     | 788     | 999     | 1,281   | 1,718   | 2,294   | 2,823   |
| 75 - 79          | 390      | 471     | 614     | 729     | 929     | 1,196   | 1,611   | 2,160   |
| 80 - 84          | 207      | 351     | 370     | 495     | 592     | 759     | 984     | 1,333   |
| 85 & Over        | 147      | 241     | 406     | 539     | 730     | 945     | 1,235   | 1,631   |
| Total Male       | 61,384   | 70,643  | 81,109  | 95,069  | 108,807 | 123,465 | 141,084 | 163,145 |
|                  |          |         |         |         |         |         |         |         |
|                  | Hispanic |         |         |         |         |         |         |         |
|                  | 1990     | 1995    | 2000    | 2005    | 2010    | 2015    | 2020    | 2025    |
| <i>FEMALE</i>    |          |         |         |         |         |         |         |         |
| Under 5          | 6,760    | 7,755   | 8,594   | 9,052   | 10,099  | 11,116  | 12,242  | 13,597  |
| '5 - 9           | 5,770    | 6,885   | 7,939   | 8,799   | 9,269   | 10,342  | 11,383  | 12,537  |
| 10 - 14          | 5,510    | 6,168   | 7,085   | 8,170   | 9,056   | 9,539   | 10,644  | 11,716  |
| 15 - 19          | 5,391    | 5,959   | 6,544   | 7,520   | 8,672   | 9,612   | 10,126  | 11,299  |
| 20 - 24          | 6,356    | 5,852   | 6,185   | 7,171   | 8,009   | 9,198   | 10,398  | 11,249  |
| 25 - 29          | 6,817    | 6,984   | 7,233   | 8,079   | 9,104   | 10,126  | 11,859  | 13,770  |
| 30 - 34          | 5,748    | 7,070   | 7,675   | 8,392   | 9,111   | 10,225  | 11,602  | 13,953  |
| 35 - 39          | 4,569    | 6,066   | 7,752   | 8,883   | 9,441   | 10,210  | 11,680  | 13,602  |
| 40 - 44          | 3,870    | 4,854   | 6,230   | 8,428   | 9,387   | 9,936   | 10,967  | 12,895  |
| 45 - 49          | 3,014    | 3,942   | 4,540   | 6,122   | 8,076   | 8,960   | 9,672   | 10,959  |
| 50 - 54          | 2,250    | 2,952   | 3,963   | 4,859   | 6,347   | 8,339   | 9,441   | 10,476  |
| 55 - 59          | 1,752    | 2,247   | 2,865   | 4,038   | 4,825   | 6,282   | 8,403   | 9,764   |
| 60 - 64          | 1,358    | 1,673   | 2,196   | 2,995   | 4,094   | 4,873   | 6,494   | 8,938   |
| 65 - 69          | 1,044    | 1,266   | 1,524   | 2,007   | 2,741   | 3,752   | 4,470   | 5,965   |
| 70 - 74          | 856      | 1,027   | 1,223   | 1,479   | 1,952   | 2,670   | 3,661   | 4,371   |
| 75 - 79          | 661      | 801     | 935     | 1,121   | 1,359   | 1,799   | 2,468   | 3,393   |
| 80 - 84          | 353      | 525     | 652     | 763     | 919     | 1,119   | 1,488   | 2,050   |
| 85 & Over        | 263      | 436     | 691     | 976     | 1,276   | 1,627   | 2,057   | 2,684   |
| Total Female     | 62,342   | 72,462  | 83,827  | 98,856  | 113,735 | 129,724 | 149,056 | 173,217 |
| Total Population | 123,726  | 143,105 | 164,935 | 193,925 | 222,542 | 253,189 | 290,140 | 336,362 |

Appendix 1. Population by Age, Sex, and Racial/Ethnic Group: New York Metropolitan Region

|                  | Total      |            |            |            |            |            |            |            |
|------------------|------------|------------|------------|------------|------------|------------|------------|------------|
|                  | 1990       | 1995       | 2000       | 2005       | 2010       | 2015       | 2020       | 2025       |
| <i>MALE</i>      |            |            |            |            |            |            |            |            |
| Under 5          | 718,149    | 756,637    | 685,572    | 647,280    | 646,747    | 674,303    | 705,074    | 724,707    |
| '5 - 9           | 633,169    | 702,946    | 747,566    | 680,195    | 646,123    | 648,695    | 678,996    | 712,902    |
| 10 - 14          | 621,297    | 660,584    | 693,688    | 741,380    | 679,659    | 652,576    | 659,475    | 694,120    |
| 15 - 19          | 666,522    | 635,411    | 667,866    | 703,826    | 756,330    | 697,457    | 674,432    | 684,556    |
| 20 - 24          | 757,038    | 630,088    | 600,747    | 636,256    | 672,241    | 721,310    | 671,579    | 661,440    |
| 25 - 29          | 875,943    | 731,764    | 655,410    | 630,580    | 669,496    | 703,029    | 759,576    | 721,056    |
| 30 - 34          | 868,921    | 859,865    | 767,997    | 698,337    | 675,964    | 715,659    | 756,851    | 829,848    |
| 35 - 39          | 775,022    | 853,956    | 885,971    | 802,800    | 733,249    | 705,621    | 751,083    | 804,585    |
| 40 - 44          | 698,748    | 751,082    | 843,883    | 886,002    | 803,741    | 729,183    | 703,926    | 759,650    |
| 45 - 49          | 562,943    | 660,440    | 696,750    | 791,192    | 832,771    | 750,926    | 685,298    | 669,693    |
| 50 - 54          | 464,975    | 534,360    | 645,111    | 684,868    | 778,535    | 812,675    | 733,570    | 675,570    |
| 55 - 59          | 428,857    | 428,936    | 505,998    | 615,464    | 654,467    | 739,865    | 775,060    | 707,196    |
| 60 - 64          | 423,934    | 379,077    | 380,176    | 452,653    | 552,308    | 584,214    | 663,871    | 704,149    |
| 65 - 69          | 365,265    | 353,252    | 321,840    | 323,730    | 387,384    | 474,483    | 504,805    | 576,772    |
| 70 - 74          | 268,559    | 291,228    | 291,045    | 265,164    | 269,209    | 324,781    | 400,877    | 429,824    |
| 75 - 79          | 190,490    | 209,857    | 234,976    | 234,184    | 215,792    | 221,858    | 270,338    | 336,993    |
| 80 - 84          | 109,265    | 126,930    | 143,403    | 161,435    | 164,076    | 154,574    | 162,435    | 201,162    |
| 85 & Over        | 69,853     | 84,124     | 101,613    | 120,108    | 143,092    | 161,590    | 172,716    | 191,118    |
| Total Male       | 9,498,950  | 9,650,537  | 9,869,613  | 10,075,453 | 10,281,182 | 10,472,799 | 10,729,962 | 11,085,340 |
|                  |            |            |            |            |            |            |            |            |
|                  | Total      |            |            |            |            |            |            |            |
|                  | 1990       | 1995       | 2000       | 2005       | 2010       | 2015       | 2020       | 2025       |
| <i>FEMALE</i>    |            |            |            |            |            |            |            |            |
| Under 5          | 685,820    | 722,569    | 656,558    | 620,624    | 620,591    | 647,393    | 677,264    | 696,669    |
| '5 - 9           | 604,823    | 670,707    | 712,845    | 649,849    | 617,139    | 619,599    | 648,522    | 680,803    |
| 10 - 14          | 595,261    | 631,799    | 663,271    | 708,039    | 650,643    | 624,416    | 630,848    | 663,720    |
| 15 - 19          | 639,932    | 606,557    | 636,834    | 670,035    | 719,123    | 665,360    | 643,742    | 653,427    |
| 20 - 24          | 760,762    | 637,100    | 601,576    | 635,554    | 670,561    | 719,586    | 674,782    | 667,724    |
| 25 - 29          | 891,890    | 755,212    | 684,887    | 652,643    | 693,144    | 727,514    | 788,803    | 759,309    |
| 30 - 34          | 896,150    | 889,824    | 804,621    | 739,352    | 710,328    | 752,799    | 795,140    | 876,192    |
| 35 - 39          | 814,265    | 889,776    | 922,105    | 841,135    | 776,062    | 741,367    | 789,829    | 844,242    |
| 40 - 44          | 760,689    | 814,289    | 906,003    | 944,841    | 863,698    | 792,584    | 759,905    | 820,813    |
| 45 - 49          | 621,562    | 730,669    | 771,344    | 863,686    | 903,389    | 822,344    | 760,251    | 738,250    |
| 50 - 54          | 514,070    | 591,262    | 713,023    | 756,482    | 848,597    | 880,969    | 803,514    | 750,169    |
| 55 - 59          | 484,260    | 481,577    | 565,791    | 686,536    | 730,271    | 815,137    | 849,917    | 784,797    |
| 60 - 64          | 497,188    | 437,504    | 433,287    | 513,270    | 624,703    | 661,478    | 742,569    | 784,631    |
| 65 - 69          | 470,228    | 442,226    | 397,873    | 396,078    | 471,722    | 576,953    | 614,883    | 694,552    |
| 70 - 74          | 386,645    | 401,300    | 390,780    | 351,233    | 351,653    | 421,710    | 519,636    | 557,201    |
| 75 - 79          | 317,561    | 327,101    | 345,400    | 334,619    | 303,021    | 305,861    | 369,739    | 459,456    |
| 80 - 84          | 217,074    | 235,085    | 245,870    | 256,868    | 251,739    | 230,613    | 235,321    | 287,703    |
| 85 & Over        | 186,027    | 218,426    | 244,873    | 259,254    | 281,190    | 299,100    | 306,891    | 325,435    |
| Total Female     | 10,344,207 | 10,482,983 | 10,696,944 | 10,880,097 | 11,087,575 | 11,304,783 | 11,611,559 | 12,045,093 |
| Total Population | 19,843,157 | 20,133,520 | 20,566,557 | 20,955,550 | 21,368,757 | 21,777,582 | 22,341,522 | 23,130,434 |

Appendix 1. Population by Age, Sex, and Racial/Ethnic Group: New York Metropolitan Region

|                  | White      |            |            |            |            |            |            |            |
|------------------|------------|------------|------------|------------|------------|------------|------------|------------|
|                  | 1990       | 1995       | 2000       | 2005       | 2010       | 2015       | 2020       | 2025       |
| <b>MALE</b>      |            |            |            |            |            |            |            |            |
| Under 5          | 403,012    | 394,521    | 331,826    | 286,452    | 268,641    | 265,914    | 264,592    | 252,825    |
| '5 - 9           | 356,062    | 378,684    | 379,851    | 319,596    | 276,007    | 259,075    | 256,631    | 255,474    |
| 10 - 14          | 346,557    | 356,905    | 363,532    | 364,677    | 306,843    | 265,011    | 248,879    | 246,624    |
| 15 - 19          | 377,170    | 339,437    | 350,784    | 357,465    | 358,637    | 301,765    | 260,642    | 244,766    |
| 20 - 24          | 446,703    | 348,838    | 314,418    | 327,326    | 332,647    | 330,711    | 278,931    | 243,256    |
| 25 - 29          | 539,363    | 423,560    | 352,491    | 320,513    | 332,878    | 334,897    | 333,397    | 284,697    |
| 30 - 34          | 560,822    | 519,674    | 432,632    | 363,744    | 331,051    | 341,372    | 344,610    | 346,227    |
| 35 - 39          | 512,221    | 539,203    | 531,194    | 448,400    | 376,696    | 340,077    | 351,874    | 359,394    |
| 40 - 44          | 477,980    | 490,654    | 536,835    | 535,623    | 451,653    | 376,126    | 340,721    | 357,186    |
| 45 - 49          | 386,260    | 446,221    | 450,680    | 498,403    | 497,208    | 415,526    | 347,062    | 318,194    |
| 50 - 54          | 319,863    | 363,979    | 445,002    | 453,679    | 501,763    | 497,219    | 416,720    | 351,772    |
| 55 - 59          | 313,815    | 292,075    | 346,625    | 427,644    | 436,339    | 479,968    | 477,772    | 405,185    |
| 60 - 64          | 330,249    | 272,915    | 257,611    | 308,996    | 381,210    | 386,321    | 426,955    | 430,042    |
| 65 - 69          | 295,030    | 269,951    | 229,520    | 216,228    | 260,403    | 322,094    | 327,482    | 363,128    |
| 70 - 74          | 224,072    | 234,010    | 223,589    | 189,049    | 179,036    | 216,802    | 269,435    | 275,301    |
| 75 - 79          | 161,622    | 174,018    | 189,232    | 179,490    | 152,949    | 146,055    | 178,226    | 223,192    |
| 80 - 84          | 94,024     | 106,681    | 118,573    | 128,816    | 123,992    | 107,123    | 103,724    | 128,418    |
| 85 & Over        | 59,628     | 69,541     | 81,265     | 93,636     | 107,374    | 114,427    | 112,132    | 112,481    |
| Total Male       | 6,204,453  | 6,020,867  | 5,935,661  | 5,819,737  | 5,675,324  | 5,500,484  | 5,339,786  | 5,198,163  |
| <b>White</b>     |            |            |            |            |            |            |            |            |
|                  | 1990       | 1995       | 2000       | 2005       | 2010       | 2015       | 2020       | 2025       |
| <b>FEMALE</b>    |            |            |            |            |            |            |            |            |
| Under 5          | 381,213    | 374,228    | 314,375    | 271,437    | 254,558    | 251,968    | 250,705    | 239,557    |
| '5 - 9           | 337,246    | 360,065    | 362,209    | 304,319    | 262,854    | 246,704    | 244,358    | 243,244    |
| 10 - 14          | 327,417    | 338,745    | 346,740    | 348,746    | 293,048    | 253,120    | 237,695    | 235,512    |
| 15 - 19          | 359,126    | 317,732    | 329,657    | 337,345    | 339,360    | 285,118    | 246,269    | 231,198    |
| 20 - 24          | 441,944    | 339,766    | 298,837    | 311,953    | 318,221    | 317,143    | 267,127    | 232,861    |
| 25 - 29          | 534,524    | 417,713    | 348,253    | 308,642    | 321,606    | 324,883    | 324,368    | 276,486    |
| 30 - 34          | 557,010    | 515,387    | 426,943    | 358,528    | 318,231    | 329,310    | 333,857    | 336,235    |
| 35 - 39          | 515,808    | 541,507    | 532,789    | 445,477    | 373,603    | 328,866    | 341,455    | 350,168    |
| 40 - 44          | 499,245    | 509,411    | 555,322    | 550,678    | 459,894    | 382,469    | 337,669    | 354,962    |
| 45 - 49          | 410,414    | 470,103    | 473,621    | 520,147    | 515,463    | 426,633    | 355,865    | 317,731    |
| 50 - 54          | 341,066    | 383,557    | 464,398    | 471,913    | 518,167    | 509,996    | 423,316    | 356,688    |
| 55 - 59          | 340,766    | 312,330    | 365,174    | 445,612    | 452,971    | 494,340    | 488,361    | 409,897    |
| 60 - 64          | 371,670    | 299,805    | 276,490    | 326,207    | 397,431    | 400,805    | 438,821    | 438,063    |
| 65 - 69          | 367,039    | 324,862    | 269,278    | 248,199    | 293,458    | 357,721    | 361,289    | 396,219    |
| 70 - 74          | 312,955    | 312,691    | 289,686    | 239,403    | 221,371    | 262,661    | 321,025    | 325,152    |
| 75 - 79          | 262,548    | 264,380    | 270,412    | 248,491    | 206,323    | 191,754    | 228,613    | 280,721    |
| 80 - 84          | 185,040    | 194,565    | 200,133    | 201,917    | 187,353    | 156,932    | 147,132    | 177,127    |
| 85 & Over        | 161,594    | 183,725    | 198,625    | 203,150    | 211,410    | 212,375    | 200,333    | 192,753    |
| Total Female     | 6,706,625  | 6,460,572  | 6,322,944  | 6,142,164  | 5,945,324  | 5,732,801  | 5,548,258  | 5,394,573  |
| Total Population | 12,911,078 | 12,481,439 | 12,258,605 | 11,961,901 | 11,620,647 | 11,233,285 | 10,888,045 | 10,592,736 |

Appendix 1. Population by Age, Sex, and Racial/Ethnic Group: New York Metropolitan Region

|                  | <b>Black</b> |           |           |           |           |           |           |           |
|------------------|--------------|-----------|-----------|-----------|-----------|-----------|-----------|-----------|
|                  | 1990         | 1995      | 2000      | 2005      | 2010      | 2015      | 2020      | 2025      |
| <b>MALE</b>      |              |           |           |           |           |           |           |           |
| Under 5          | 138,683      | 134,330   | 114,119   | 96,459    | 96,173    | 97,237    | 93,611    | 86,803    |
| '5 - 9           | 124,767      | 139,038   | 137,174   | 116,547   | 98,552    | 98,326    | 99,463    | 95,784    |
| 10 - 14          | 123,908      | 129,490   | 135,479   | 133,733   | 113,610   | 96,063    | 95,948    | 97,150    |
| 15 - 19          | 129,842      | 123,846   | 128,420   | 134,944   | 133,424   | 113,368   | 95,808    | 95,838    |
| 20 - 24          | 130,322      | 112,756   | 109,270   | 114,145   | 120,295   | 118,131   | 100,577   | 85,762    |
| 25 - 29          | 138,072      | 121,315   | 113,094   | 110,368   | 115,527   | 120,889   | 118,948   | 102,254   |
| 30 - 34          | 124,649      | 129,733   | 122,067   | 114,857   | 112,365   | 116,828   | 122,595   | 121,691   |
| 35 - 39          | 108,414      | 121,468   | 132,774   | 126,825   | 119,709   | 116,355   | 121,477   | 128,763   |
| 40 - 44          | 92,421       | 101,422   | 117,301   | 130,443   | 125,129   | 117,398   | 114,696   | 121,272   |
| 45 - 49          | 77,704       | 85,905    | 94,313    | 110,461   | 123,401   | 117,722   | 110,913   | 109,616   |
| 50 - 54          | 64,800       | 70,982    | 77,958    | 86,119    | 101,511   | 112,930   | 108,359   | 103,242   |
| 55 - 59          | 52,995       | 57,599    | 64,292    | 70,926    | 78,758    | 92,595    | 103,646   | 100,691   |
| 60 - 64          | 45,881       | 45,977    | 49,026    | 55,240    | 61,351    | 67,821    | 80,278    | 91,039    |
| 65 - 69          | 37,091       | 40,091    | 40,384    | 43,654    | 49,568    | 55,474    | 61,763    | 73,685    |
| 70 - 74          | 23,379       | 27,632    | 30,238    | 31,053    | 33,912    | 38,908    | 43,975    | 49,445    |
| 75 - 79          | 14,728       | 17,587    | 21,400    | 23,754    | 24,758    | 27,433    | 31,938    | 36,607    |
| 80 - 84          | 7,620        | 9,019     | 10,469    | 13,074    | 14,839    | 15,780    | 17,823    | 21,163    |
| 85 & Over        | 5,170        | 6,741     | 8,887     | 10,844    | 13,864    | 17,171    | 20,322    | 24,236    |
| Total Male       | 1,440,446    | 1,474,930 | 1,506,663 | 1,523,446 | 1,536,745 | 1,540,428 | 1,542,139 | 1,545,040 |
|                  |              |           |           |           |           |           |           |           |
|                  | <b>Black</b> |           |           |           |           |           |           |           |
|                  | 1990         | 1995      | 2000      | 2005      | 2010      | 2015      | 2020      | 2025      |
| <b>FEMALE</b>    |              |           |           |           |           |           |           |           |
| Under 5          | 135,763      | 130,849   | 110,769   | 93,613    | 93,292    | 94,294    | 90,755    | 84,133    |
| '5 - 9           | 121,224      | 134,930   | 132,890   | 112,497   | 95,103    | 94,835    | 95,896    | 92,323    |
| 10 - 14          | 123,662      | 126,085   | 131,721   | 129,796   | 109,861   | 92,873    | 92,679    | 93,772    |
| 15 - 19          | 131,064      | 123,852   | 126,288   | 132,095   | 130,344   | 110,324   | 93,207    | 93,116    |
| 20 - 24          | 145,791      | 123,442   | 118,425   | 120,899   | 126,750   | 124,114   | 105,219   | 89,677    |
| 25 - 29          | 160,532      | 138,884   | 127,120   | 122,029   | 124,810   | 129,828   | 127,313   | 108,951   |
| 30 - 34          | 150,665      | 155,635   | 145,292   | 133,262   | 128,236   | 130,264   | 135,829   | 134,324   |
| 35 - 39          | 135,871      | 146,022   | 157,061   | 147,152   | 135,340   | 129,378   | 131,886   | 138,852   |
| 40 - 44          | 120,300      | 131,509   | 142,973   | 154,403   | 145,158   | 132,620   | 127,345   | 131,332   |
| 45 - 49          | 103,313      | 115,348   | 125,907   | 137,056   | 148,644   | 138,900   | 127,336   | 123,564   |
| 50 - 54          | 85,740       | 96,816    | 107,371   | 117,122   | 128,059   | 138,127   | 129,556   | 119,944   |
| 55 - 59          | 71,675       | 79,690    | 90,868    | 100,749   | 110,402   | 120,244   | 130,332   | 123,535   |
| 60 - 64          | 65,662       | 65,388    | 70,506    | 80,614    | 89,852    | 97,913    | 107,205   | 117,538   |
| 65 - 69          | 56,987       | 59,021    | 59,492    | 64,488    | 74,180    | 83,200    | 91,168    | 100,459   |
| 70 - 74          | 40,964       | 45,201    | 47,475    | 47,790    | 52,179    | 60,456    | 68,314    | 75,366    |
| 75 - 79          | 30,331       | 32,796    | 37,040    | 38,779    | 39,469    | 43,553    | 51,006    | 58,274    |
| 80 - 84          | 17,996       | 20,701    | 21,815    | 24,596    | 26,108    | 26,914    | 30,064    | 35,649    |
| 85 & Over        | 14,435       | 18,586    | 22,484    | 24,552    | 27,925    | 31,425    | 34,702    | 39,394    |
| Total Female     | 1,711,975    | 1,744,758 | 1,775,498 | 1,781,494 | 1,785,712 | 1,779,262 | 1,769,813 | 1,760,203 |
| Total Population | 3,152,421    | 3,219,688 | 3,282,161 | 3,304,940 | 3,322,457 | 3,319,690 | 3,311,952 | 3,305,243 |

Appendix 1. Population by Age, Sex, and Racial/Ethnic Group: New York Metropolitan Region

|                  | Asian/Other |           |           |           |           |           |           |           |
|------------------|-------------|-----------|-----------|-----------|-----------|-----------|-----------|-----------|
|                  | 1990        | 1995      | 2000      | 2005      | 2010      | 2015      | 2020      | 2025      |
| <i>MALE</i>      |             |           |           |           |           |           |           |           |
| Under 5          | 36,971      | 47,082    | 56,491    | 73,308    | 83,237    | 95,131    | 110,512   | 131,026   |
| '5 - 9           | 32,487      | 41,788    | 52,629    | 63,503    | 82,868    | 94,561    | 108,524   | 126,598   |
| 10 - 14          | 32,495      | 42,501    | 50,296    | 63,422    | 76,721    | 100,378   | 114,801   | 131,987   |
| 15 - 19          | 34,448      | 38,593    | 46,521    | 54,971    | 69,129    | 83,623    | 109,322   | 124,988   |
| 20 - 24          | 36,439      | 41,602    | 42,271    | 50,768    | 59,903    | 74,377    | 89,641    | 117,657   |
| 25 - 29          | 46,912      | 46,278    | 52,950    | 53,824    | 64,717    | 75,394    | 93,225    | 113,276   |
| 30 - 34          | 51,195      | 58,155    | 60,494    | 69,907    | 72,034    | 86,421    | 100,991   | 125,286   |
| 35 - 39          | 45,557      | 59,544    | 66,550    | 70,015    | 81,614    | 83,752    | 100,904   | 119,364   |
| 40 - 44          | 39,201      | 51,490    | 62,513    | 70,441    | 74,781    | 86,792    | 89,355    | 109,192   |
| 45 - 49          | 28,776      | 41,955    | 52,263    | 63,600    | 72,034    | 75,959    | 88,360    | 91,857    |
| 50 - 54          | 22,817      | 30,989    | 41,545    | 51,703    | 63,185    | 71,064    | 75,140    | 88,338    |
| 55 - 59          | 15,848      | 24,156    | 30,671    | 40,852    | 50,910    | 61,647    | 69,387    | 74,046    |
| 60 - 64          | 11,575      | 17,381    | 24,796    | 31,388    | 41,954    | 51,764    | 62,716    | 71,239    |
| 65 - 69          | 8,974       | 11,627    | 16,091    | 23,020    | 29,427    | 39,587    | 49,067    | 59,822    |
| 70 - 74          | 5,906       | 8,739     | 10,783    | 15,106    | 21,936    | 28,489    | 38,666    | 48,155    |
| 75 - 79          | 3,657       | 5,349     | 7,744     | 9,782     | 13,881    | 20,408    | 26,832    | 36,737    |
| 80 - 84          | 1,874       | 3,144     | 4,454     | 6,524     | 8,371     | 12,068    | 17,969    | 23,923    |
| 85 & Over        | 1,132       | 2,150     | 3,304     | 4,953     | 7,528     | 10,717    | 15,765    | 23,937    |
| Total Male       | 456,264     | 572,524   | 682,366   | 817,088   | 974,227   | 1,152,131 | 1,361,176 | 1,617,430 |
|                  |             |           |           |           |           |           |           |           |
|                  | Asian/Other |           |           |           |           |           |           |           |
|                  | 1990        | 1995      | 2000      | 2005      | 2010      | 2015      | 2020      | 2025      |
| <i>FEMALE</i>    |             |           |           |           |           |           |           |           |
| Under 5          | 34,364      | 44,915    | 55,474    | 72,062    | 81,957    | 93,764    | 108,978   | 129,254   |
| '5 - 9           | 31,005      | 38,051    | 47,833    | 59,551    | 77,861    | 89,056    | 102,358   | 119,528   |
| 10 - 14          | 31,073      | 40,646    | 46,387    | 58,342    | 72,756    | 95,236    | 109,057   | 125,463   |
| 15 - 19          | 33,122      | 37,680    | 45,684    | 52,032    | 65,275    | 81,379    | 106,426   | 121,785   |
| 20 - 24          | 36,490      | 44,843    | 46,558    | 56,200    | 63,914    | 79,169    | 97,997    | 128,529   |
| 25 - 29          | 47,339      | 55,344    | 65,693    | 68,180    | 82,503    | 92,874    | 115,214   | 143,765   |
| 30 - 34          | 51,062      | 62,457    | 71,074    | 84,930    | 88,973    | 107,632   | 121,455   | 151,959   |
| 35 - 39          | 44,397      | 60,091    | 69,355    | 79,674    | 95,947    | 100,028   | 121,644   | 138,860   |
| 40 - 44          | 39,814      | 52,140    | 66,067    | 76,689    | 88,780    | 106,383   | 111,256   | 136,933   |
| 45 - 49          | 27,188      | 43,568    | 55,092    | 69,893    | 81,385    | 93,483    | 112,216   | 118,418   |
| 50 - 54          | 20,521      | 30,307    | 44,184    | 55,785    | 70,898    | 81,707    | 93,824    | 113,510   |
| 55 - 59          | 15,843      | 23,110    | 31,102    | 45,367    | 57,373    | 72,262    | 83,299    | 96,384    |
| 60 - 64          | 13,514      | 18,172    | 24,728    | 33,486    | 49,023    | 61,461    | 77,537    | 90,260    |
| 65 - 69          | 10,590      | 14,644    | 18,871    | 26,007    | 35,671    | 52,686    | 66,431    | 84,433    |
| 70 - 74          | 7,292       | 10,947    | 14,520    | 18,892    | 26,264    | 36,425    | 54,138    | 68,539    |
| 75 - 79          | 5,039       | 7,106     | 9,940     | 13,369    | 17,583    | 24,697    | 34,672    | 51,975    |
| 80 - 84          | 2,522       | 4,088     | 5,648     | 7,959     | 10,767    | 14,245    | 20,142    | 28,494    |
| 85 & Over        | 1,677       | 3,269     | 5,203     | 7,666     | 11,259    | 16,146    | 22,644    | 32,372    |
| Total Female     | 452,852     | 591,375   | 723,415   | 886,083   | 1,078,189 | 1,298,634 | 1,559,288 | 1,880,461 |
| Total Population | 909,116     | 1,163,899 | 1,405,780 | 1,703,171 | 2,052,416 | 2,450,765 | 2,920,464 | 3,497,891 |

Appendix 1. Population by Age, Sex, and Racial/Ethnic Group: New York Metropolitan Region

|                  | Hispanic  |           |           |           |           |           |           |           |
|------------------|-----------|-----------|-----------|-----------|-----------|-----------|-----------|-----------|
|                  | 1990      | 1995      | 2000      | 2005      | 2010      | 2015      | 2020      | 2025      |
| <i>MALE</i>      |           |           |           |           |           |           |           |           |
| Under 5          | 139,483   | 180,704   | 183,137   | 191,061   | 198,697   | 216,022   | 236,359   | 254,053   |
| '5 - 9           | 119,853   | 143,436   | 177,913   | 180,549   | 188,696   | 196,734   | 214,377   | 235,045   |
| 10 - 14          | 118,337   | 131,688   | 144,382   | 179,548   | 182,485   | 191,123   | 199,846   | 218,359   |
| 15 - 19          | 125,062   | 133,535   | 142,141   | 156,447   | 195,140   | 198,702   | 208,660   | 218,963   |
| 20 - 24          | 143,574   | 126,892   | 134,787   | 144,018   | 159,397   | 198,091   | 202,430   | 214,765   |
| 25 - 29          | 151,596   | 140,611   | 136,875   | 145,875   | 156,373   | 171,850   | 214,006   | 220,828   |
| 30 - 34          | 132,255   | 152,303   | 152,804   | 149,829   | 160,514   | 171,038   | 188,656   | 236,645   |
| 35 - 39          | 108,830   | 133,741   | 155,454   | 157,560   | 155,230   | 165,437   | 176,828   | 197,064   |
| 40 - 44          | 89,146    | 107,516   | 127,234   | 149,495   | 152,178   | 148,867   | 159,155   | 172,000   |
| 45 - 49          | 70,203    | 86,359    | 99,494    | 118,728   | 140,129   | 141,719   | 138,962   | 150,026   |
| 50 - 54          | 57,495    | 68,410    | 80,606    | 93,368    | 112,076   | 131,461   | 133,352   | 132,218   |
| 55 - 59          | 46,199    | 55,106    | 64,410    | 76,042    | 88,460    | 105,654   | 124,254   | 127,273   |
| 60 - 64          | 36,229    | 42,804    | 48,743    | 57,029    | 67,794    | 78,308    | 93,922    | 111,829   |
| 65 - 69          | 24,170    | 31,583    | 35,845    | 40,827    | 47,986    | 57,328    | 66,493    | 80,136    |
| 70 - 74          | 15,202    | 20,847    | 26,434    | 29,956    | 34,326    | 40,583    | 48,801    | 56,922    |
| 75 - 79          | 10,483    | 12,903    | 16,599    | 21,157    | 24,203    | 27,962    | 33,343    | 40,457    |
| 80 - 84          | 5,747     | 8,086     | 9,908     | 13,020    | 16,874    | 19,602    | 22,919    | 27,658    |
| 85 & Over        | 3,923     | 5,692     | 8,158     | 10,674    | 14,327    | 19,275    | 24,497    | 30,464    |
| Total Male       | 1,397,787 | 1,582,216 | 1,744,924 | 1,915,182 | 2,094,886 | 2,279,756 | 2,486,861 | 2,724,707 |
|                  |           |           |           |           |           |           |           |           |
|                  | Hispanic  |           |           |           |           |           |           |           |
|                  | 1990      | 1995      | 2000      | 2005      | 2010      | 2015      | 2020      | 2025      |
| <i>FEMALE</i>    |           |           |           |           |           |           |           |           |
| Under 5          | 134,480   | 172,577   | 175,941   | 183,512   | 190,785   | 207,367   | 226,826   | 243,725   |
| '5 - 9           | 115,348   | 137,661   | 169,913   | 173,483   | 181,321   | 189,003   | 205,910   | 225,708   |
| 10 - 14          | 113,109   | 126,323   | 138,423   | 171,155   | 174,979   | 183,186   | 191,417   | 208,975   |
| 15 - 19          | 116,620   | 127,293   | 135,205   | 148,563   | 184,145   | 188,538   | 197,840   | 207,327   |
| 20 - 24          | 136,537   | 129,049   | 137,756   | 146,501   | 161,676   | 199,159   | 204,440   | 216,656   |
| 25 - 29          | 149,495   | 143,271   | 143,820   | 153,793   | 164,225   | 179,928   | 221,909   | 230,107   |
| 30 - 34          | 137,413   | 156,345   | 161,313   | 162,631   | 174,888   | 185,594   | 203,998   | 253,674   |
| 35 - 39          | 118,189   | 142,156   | 162,900   | 168,832   | 171,172   | 183,095   | 194,844   | 216,362   |
| 40 - 44          | 101,330   | 121,229   | 141,641   | 163,070   | 169,866   | 171,112   | 183,635   | 197,586   |
| 45 - 49          | 80,647    | 101,650   | 116,723   | 136,590   | 157,896   | 163,328   | 164,833   | 178,537   |
| 50 - 54          | 66,743    | 80,582    | 97,070    | 111,663   | 131,473   | 151,139   | 156,818   | 160,027   |
| 55 - 59          | 55,976    | 66,447    | 78,647    | 94,808    | 109,525   | 128,291   | 147,925   | 154,981   |
| 60 - 64          | 46,342    | 54,139    | 61,562    | 72,962    | 88,397    | 101,299   | 119,006   | 138,771   |
| 65 - 69          | 35,612    | 43,699    | 50,231    | 57,383    | 68,413    | 83,347    | 95,996    | 113,440   |
| 70 - 74          | 25,434    | 32,461    | 39,098    | 45,148    | 51,838    | 62,167    | 76,159    | 88,145    |
| 75 - 79          | 19,643    | 22,819    | 28,008    | 33,979    | 39,646    | 45,857    | 55,448    | 68,487    |
| 80 - 84          | 11,516    | 15,731    | 18,274    | 22,395    | 27,510    | 32,521    | 37,983    | 46,434    |
| 85 & Over        | 8,321     | 12,846    | 18,562    | 23,886    | 30,596    | 39,154    | 49,211    | 60,916    |
| Total Female     | 1,472,755 | 1,686,278 | 1,875,087 | 2,070,356 | 2,278,351 | 2,494,085 | 2,734,200 | 3,009,856 |
| Total Population | 2,870,542 | 3,268,494 | 3,620,011 | 3,985,538 | 4,373,237 | 4,773,841 | 5,221,061 | 5,734,564 |