

REGIONAL EMPLOYMENT NON-AGRICULTURAL WAGE & SALARY

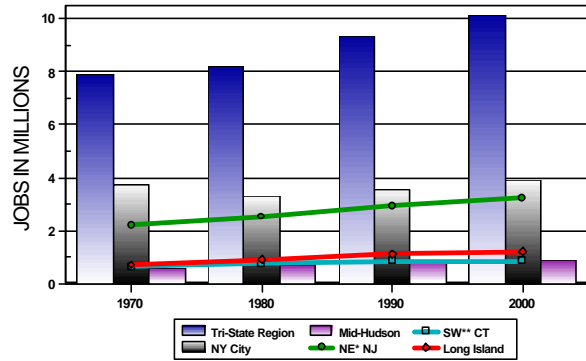

* - Northeastern New Jersey ** - Southwestern Connecticut

RESIDENT POPULATION

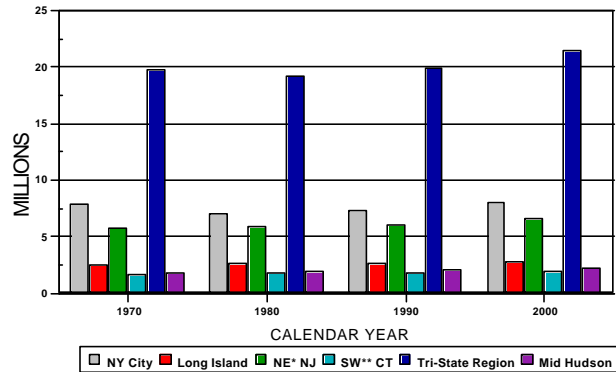

* - Northeastern New Jersey ** - Southwestern Connecticut

RESIDENT CIVILIAN LABOR FORCE PERCENT OF THE TRI-STATE REGION

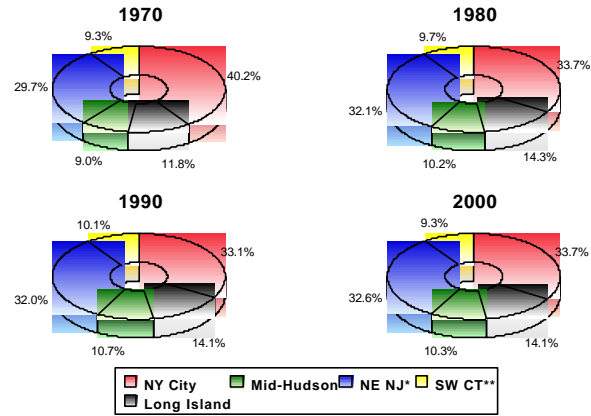

* - Northeastern New Jersey ** - Southwestern Connecticut
Note: **Resident Civilian Labor Force** comprises all civilians in the noninstitutional population 16 years of age and over (classified as "employed" or "unemployed")

REGIONAL EMPLOYMENT BY CATEGORY

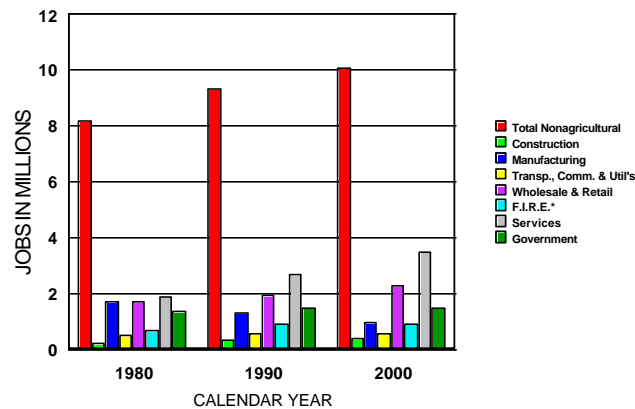

* - Finance, Insurance & Real Estate

REGIONAL HOUSEHOLDS PERCENT OF THE TRI-STATE REGION

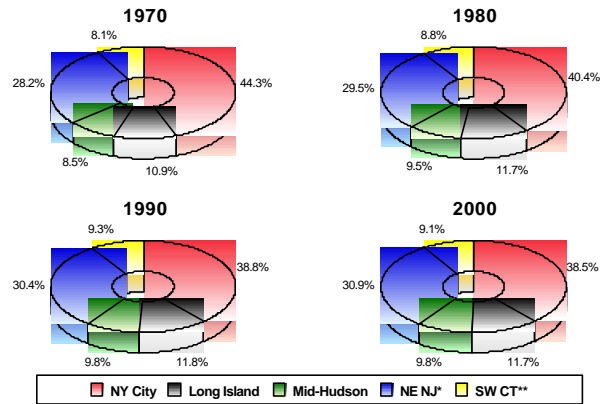

* - Northeastern New Jersey ** - Southwestern Connecticut

RESIDENT UNEMPLOYED LABOR FORCE PERCENT OF THE TRI-STATE REGION

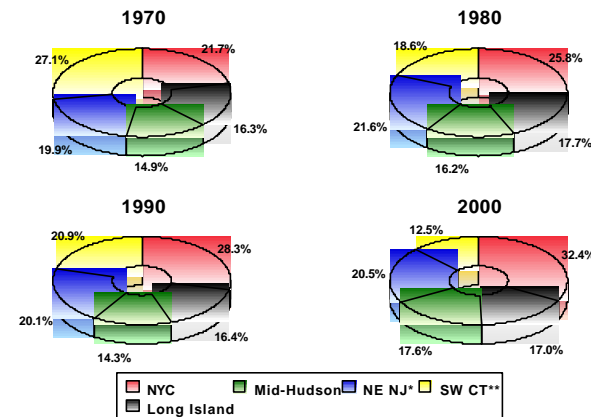

* - Northeastern New Jersey ** - Southwestern Connecticut

2 REGIONAL DEMOGRAPHICS

i
i
e
n
n
i
u
m

AT
A
GLANCE

www.nymtc.org

NEW YORK METROPOLITAN
TRANSPORTATION COUNCIL

47-40 21st Street
Long Island City, NY 11101
tel: (718) 472-3046 fax: (718) 482-7748



SELECTED REGIONAL DEMOGRAPHIC STATISTICS-Millennium

2000

| | POPULATION | | POPULATION DENSITY | | NON-AGRICULTURAL WAGE and SALARY EMPLOYMENT | | | | | | | | LABOR FORCE | | | | | Public School Enrollment | Households |
|-------------------------|-------------|-------------|--------------------|------------------|---|---------|-----------------------|-------------------------|--------------------------|-----------|--------------------------|------------|----------------------------------|-------------------------------|----------------------|------------------------|----------------|--------------------------|-------------|
| | 1990 | 2000 | Square Miles Land | Pop./Sq.Mi. Land | Manufacturing | Mining | Contract Construction | Transport. & Public Ut. | Wholesale & Retail Trade | F.I.R.E. | Services & Miscellaneous | Government | Total Wage and Salary Employment | Resident Civilian Labor Force | Employed Labor Force | Unemployed Labor Force | Unempl. Rate % | | |
| New York State | 17,990,778 | 18,976,457 | 54,556.0 | 348 | 874,200 | 4,600 | 328,900 | 424,100 | 1,749,100 | 747,600 | 3,034,200 | 1,463,500 | 8,626,200 | 8,941,000 | 8,533,000 | 408,000 | 4.6 | 2,822,907 | 7,056,860 |
| United States | 248,765,170 | 281,421,906 | 3,787,403.0 | 74 | 18,437,000 | 538,000 | 6,687,000 | 6,993,000 | 30,190,000 | 7,600,000 | 40,384,000 | 20,572,000 | 131,401,000 | 141,174,289 | 135,564,194 | 5,610,095 | 4.0 | 47,143,000 | 105,480,101 |
| Bronx | 1,203,789 | 1,332,650 | 42.0 | 31,730 | 11,000 | 0 | 11,000 | 9,900 | 59,800 | 12,800 | 109,100 | 33,900 | 247,500 a,b | 479,000 | 444,100 | 34,900 | 7.3 | 219,141 | 463,212 |
| Kings | 2,300,664 | 2,465,326 | 70.5 | 34,969 | 43,500 | 0 | 25,200 | 26,100 | 130,300 | 28,000 | 202,300 | 69,700 | 525,100 b | 995,600 | 928,300 | 67,300 | 6.8 | 336,531 | 880,727 |
| New York | 1,487,536 | 1,537,195 | 28.4 | 54,127 | 138,800 | 200 | 36,400 | 91,500 | 462,000 | 419,800 | 926,100 | 373,400 | 2,448,200 b | 856,100 | 813,900 | 42,200 | 4.9 | 162,785 | 738,644 |
| Queens | 1,951,598 | 2,229,379 | 109.4 | 20,378 | 46,900 | 0 | 42,100 | 76,400 | 141,700 | 25,500 | 175,800 | 77,100 | 585,500 a,b | 1,024,500 | 975,200 | 49,300 | 4.8 | 272,181 | 782,664 |
| Richmond | 378,977 | 443,728 | 58.6 | 7,572 | 2,000 | 0 | 7,300 | 7,300 | 29,600 | 4,200 | 42,500 | 14,000 | 106,900 b | 205,700 | 195,800 | 9,900 | 4.8 | 57,532 | 156,341 |
| New York City | 7,322,564 | 8,008,278 | 308.9 | 25,925 | 242,200 | 200 | 122,000 | 211,200 | 823,400 | 490,400 a | 1,455,900 a | 568,000 | 3,913,300 a,b | 3,560,900 | 3,357,300 | 203,600 | 5.7 | 1,048,170 | 3,021,588 |
| Nassau | 1,287,348 | 1,334,544 | 286.8 | 4,653 | 40,400 | 0 | 28,300 | 29,500 | 163,300 | 57,000 | 220,200 | 87,100 | 625,800 b | 685,700 | 667,000 | 18,700 | 2.7 | 203,239 | 447,387 |
| Suffolk | 1,321,864 | 1,419,369 | 911.2 | 1,558 | 71,500 | 0 | 34,100 | 27,000 | 147,100 | 27,500 | 180,700 | 102,700 | 590,600 b | 715,400 | 692,700 | 22,700 | 3.2 | 248,834 | 469,299 |
| Long Island | 2,609,212 | 2,753,913 | 1,198 | 2,299 | 111,900 | 0 | 62,400 | 56,500 | 310,400 | 84,500 | 400,900 | 189,800 | 1,216,400 b | 1,401,100 | 1,359,700 | 41,400 | 3 | 452,073 | 916,686 |
| Dutchess | 259,462 | 280,150 | 801.7 | 349 | 17,000 | 0 | 5,200 | 4,600 | 22,000 | 4,700 | 39,600 | 22,400 | 115,500 | 119,400 | 115,800 | 3,600 | 3.0 | 45,671 | 99,536 |
| Orange | 307,647 | 341,637 | 816.4 | 418 | 11,400 | 0 | 4,800 | 7,300 | 34,400 | 5,300 | 33,400 | 26,900 | 123,500 | 156,700 | 151,800 | 4,900 | 3.1 | 62,956 | 114,788 |
| Putnam | 83,941 | 95,745 | 231.5 | 414 | 1,900 | 0 | 2,200 | 600 | 4,700 | 1,100 | 7,900 | 4,700 | 23,100 | 54,100 | 52,800 | 1,300 | 2.4 | 15,747 | 32,703 |
| Rockland | 265,475 | 286,753 | 174.2 | 1,646 | 11,500 | 0 | 5,200 | 6,300 | 25,000 | 5,300 | 36,700 | 19,900 | 109,900 | 144,100 | 139,800 | 4,300 | 3.0 | 40,571 | 92,675 |
| Sullivan | 69,277 | 73,966 | 970.0 | 76 | 1,000 | 0 | 900 | 1,000 | 5,100 | 1,700 | 9,500 | 6,500 | 25,700 | 30,900 | 29,400 | 1,500 | 4.9 | 11,149 | 27,661 |
| Ulster | 165,304 | 177,749 | 1,126.0 | 158 | 6,500 | 0 | 2,300 | 2,500 | 14,800 | 2,200 | 21,900 | 14,700 | 64,900 | 82,100 | 79,400 | 2,700 | 3.3 | 28,698 | 67,499 |
| Westchester | 874,866 | 923,459 | 432.9 | 2,133 | 36,200 | 0 | 24,600 | 20,800 | 89,600 | 26,600 | 152,400 | 64,600 | 414,800 | 442,300 | 428,800 | 13,500 | 3.1 | 139,904 | 337,142 |
| Mid-Hudson | 2,025,972 | 2,179,459 | 4,553 | 479 | 85,500 | 0 | 45,200 | 43,100 | 195,600 | 46,900 | 301,400 | 159,700 | 877,400 | 1,029,600 | 997,800 | 31,800 | 3.1 | 344,696 | 772,004 |
| DOWNSTATE N Y | 11,957,748 | 12,941,650 | 6,060 | 2,136 | 439,600 | 200 | 229,600 | 310,800 | 1,329,400 | 621,800 | 2,158,200 | 917,500 | 6,007,100 | 5,991,600 | 5,714,800 | 276,800 | 4.6 | 1,844,939 | 4,710,278 |
| Downstate % of NYS | 66.5 | 68.2 | 11.1 | - | 50.3 | 4.3 | 69.8 | 73.3 | 76.0 | 83.2 | 71.1 | 62.7 | 69.6 | 67.0 | 67.0 | 67.8 | - | 65.4 | 66.7 |
| Downstate % of Nation | 4.8 | 4.6 | 0.2 | - | 2.4 | 0.0 | 3.4 | 4.4 | 4.4 | 8.2 | 5.3 | 4.5 | 4.6 | 4.2 | 4.2 | 4.9 | - | 3.9 | 4.5 |
| Bergen | 825,380 | 884,118 | 234.2 | 3,775 | 65,200 | 0 | 17,300 | 28,800 | 136,000 | 28,000 | 158,900 | 44,800 | 479,000 | 435,583 | 422,163 | 13,420 | 3.1 | 121,387 | 330,817 |
| Essex | 778,206 | 793,633 | 126.3 | 6,284 | 36,400 | 0 | 11,900 | 7,800 | 67,800 | 33,300 | 135,000 | 72,400 | 364,600 | 365,941 | 348,731 | 17,210 | 4.7 | 119,972 | 283,736 |
| Hudson | 553,099 | 608,975 | 46.7 | 13,040 | 24,700 | 0 | 6,400 | 31,600 | 57,700 | 32,800 | 64,600 | 38,700 | 256,500 | 264,999 | 264,999 | 15,975 | 5.7 | 79,130 | 230,546 |
| Hunterdon | 107,776 | 121,989 | 430.0 | 284 | 6,900 | 0 | 3,100 | 1,900 | 12,500 | 2,800 | 14,800 | 9,000 | 51,000 | 71,051 | 69,864 | 1,187 | 1.7 | 21,334 | 43,678 |
| Mercer | 325,824 | 350,761 | 226.0 | 1,552 | 17,200 | 0 | 5,700 | 7,900 | 35,000 | 12,800 | 82,800 | 55,300 | 216,700 | 174,296 | 168,983 | 5,313 | 3.0 | 55,487 | 125,807 |
| Middlesex | 671,780 | 750,162 | 310.6 | 2,415 | 64,100 | 0 | 13,200 | 39,500 | 103,400 | 32,200 | 136,100 | 54,700 | 443,200 | 411,155 | 398,482 | 12,673 | 3.1 | 105,245 | 265,815 |
| Monmouth | 553,124 | 615,301 | 471.9 | 1,304 | 12,900 | 0 | 14,400 | 14,800 | 64,100 | 13,600 | 88,900 | 41,900 | 250,600 | 309,355 | 299,314 | 10,041 | 3.2 | 101,970 | 224,236 |
| Morris | 421,353 | 470,212 | 469.1 | 1,002 | 38,000 | 0 | 11,700 | 28,900 | 66,700 | 25,800 | 102,000 | 31,100 | 304,200 | 263,176 | 257,158 | 6,018 | 2.3 | 71,726 | 169,711 |
| Ocean | 433,203 | 510,916 | 636.0 | 803 | 6,200 | 0 | 8,300 | 7,300 | 41,400 | 5,900 | 46,800 | 23,800 | 139,700 | 213,290 | 205,031 | 8,259 | 3.9 | 72,841 | 200,402 |
| Passaic | 453,060 | 489,049 | 185.1 | 2,642 | 33,300 | 0 | 9,500 | 7,900 | 47,200 | 8,700 | 57,400 | 28,700 | 192,700 | 227,774 | 216,451 | 11,323 | 5.0 | 73,471 | 163,856 |
| Somerset | 240,279 | 297,490 | 304.7 | 976 | 21,700 | 0 | 6,500 | 9,300 | 39,000 | 16,800 | 62,300 | 18,100 | 173,700 | 173,243 | 169,623 | 3,620 | 2.1 | 44,504 | 108,984 |
| Sussex | 130,943 | 144,166 | 521.0 | 277 | 2,700 | 0 | 2,300 | 3,400 | 9,000 | 2,300 | 12,600 | 6,900 | 39,100 | 76,560 | 74,371 | 2,189 | 2.9 | 27,413 | 50,831 |
| Union | 493,819 | 522,541 | 103.3 | 5,058 | 48,500 | 0 | 11,800 | 42,500 | 54,800 | 12,700 | 76,700 | 28,000 | 275,000 | 264,140 | 253,691 | 10,449 | 4.0 | 78,776 | 186,124 |
| Warren | 91,607 | 102,437 | 358.0 | 286 | 7,700 | 0 | 1,500 | 3,000 | 9,300 | 1,000 | 8,800 | 5,500 | 36,800 | 51,620 | 50,022 | 1,598 | 3.1 | 17,586 | 38,660 |
| NEW JERSEY * | 6,079,453 | 6,559,313 | 4,422.9 | 1,483 | 377,800 | 0.0 | 122,100 | 231,600 | 734,600 | 227,700 | 1,038,900 | 453,400 | 3,222,800 | 3,318,158 | 3,198,883.0 | 119,275.0 | 3.6 | 973,252 | 2,384,543 |
| Fairfield | 827,645 | 882,567 | 625.9 | 1,322 | 69,900 | 0 | 15,300 | 19,700 | 93,900 | 43,400 | 148,200 | 40,100 | 430,500 | 1,617,380 | 1,579,212 | 38,168 | 2.4 | 130,109 | 324,232 |
| Litchfield | 174,092 | 182,193 | 606.0 | 287 | 21,600 | 0 | 8,300 | 4,400 | 23,300 | 5,700 | 39,900 | 15,500 | 118,700 | 3,273,951 | 3,196,522 | 77,429 | 2.4 | 26,443 | 71,551 |
| New Haven | 804,219 | 824,008 | 174.9 | 4,598 | 59,700 | 0 | 15,900 | 14,500 | 80,100 | 17,900 | 93,300 | 32,900 | 314,300 | 6,547,902 | 6,393,044 | 154,858 | 2.4 | 132,661 | 319,040 |
| CONNECTICUT ** | 1,805,956 | 1,888,768 | 1,407 | 1,343 | 151,200 | 0 | 39,500 | 38,600 | 197,300 | 66,900 a | 281,400 | 88,400 | 863,500 | 11,439,233 | 11,168,778 | 270,455 | 7.1 | 289,213 | 714,823 |
| TRI-STATE REGION | 19,843,157 | 21,389,731 | 11,889.3 | 1,799 | 968,600 | 200 | 391,200 | 581,000 | 2,261,300 | 916,400 | 3,478,500 | 1,459,300 | 10,093,400 | 20,748,991 | 20,082,461 | 666,530 | 3.2 | 3,107,404 | 7,809,644 |
| Tri-State % of Nation | 8.0 | 7.6 | 0.3 | - | 5.3 | 0.0 | 5.9 | 8.3 | 7.5 | 12.1 | 8.6 | 7.1 | 7.7 | 14.7 | 14.8 | 11.9 | - | 6.6 | 7.4 |

1990 - 2000 % CHANGE

| | | | | | | | | | | | | | | | |
|-------------------------|--------|--------|-------|-------|-------|-------|-------|-------|-------|-------|-------|--------|---|-------|-------|
| New York City | -28.24 | -33.33 | 6.18 | -7.81 | 35.36 | -5.62 | 26.71 | -6.52 | 9.73 | 6.82 | 8.21 | -11.83 | - | 11.67 | 7.29 |
| Tri-State Region | -25.80 | -95.10 | 9.60 | 2.40 | 14.70 | 0.50 | 28.30 | -2.30 | 8.30 | 2.33 | 3.70 | -21.88 | - | n/a | 7.53 |
| United States | -3.30 | -24.10 | 30.60 | 21.00 | 17.10 | 13.30 | 44.60 | 12.40 | 20.10 | 11.94 | 13.82 | -19.75 | - | 16.32 | 14.72 |

* Northeastern New Jersey

** South Western Connecticut

a - does not add due to rounding

F.I.R.E. - Finance, Insurance & Real Estate.

Sources: U.S. Bureau of the Census; CT Dept. of Health; NYS, NJ, and CT depts. of Labor; NYS and CT depts. of Education, NJ State Library, and NYC Board of Education, Statistical Abstract of the United States, Monthly Labor Review.

b - Distribution estimated from New York City and Nassau-Suffolk totals.

at a glance