

REGIONAL DEMOGRAPHICS at A GLANCE 1999

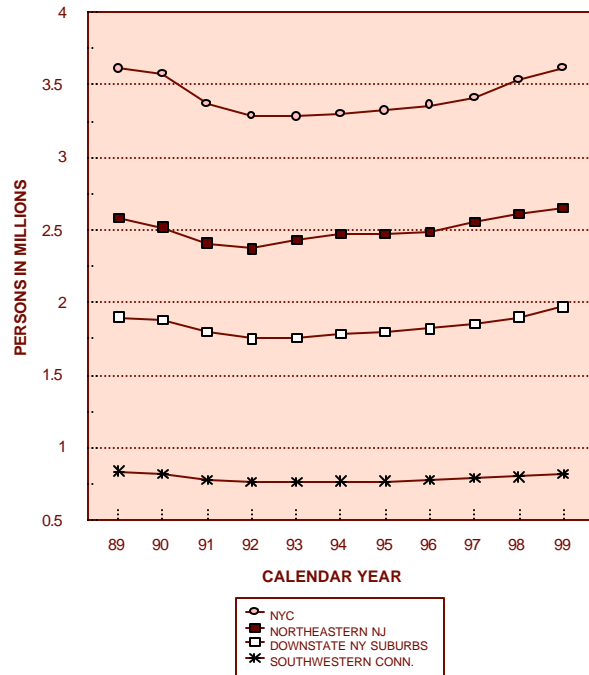

NEW YORK METROPOLITAN TRANSPORTATION COUNCIL
 1 WORLD TRADE CENTER, SUITE 82 E, NY, NY 10048
www.nymtc.org Fax: 212-938-3295
 Phone: 212-938-3300 1-800-938-6957

**REGIONAL EMPLOYMENT
NON-AGRICULTURAL WAGE & SALARY**



RESIDENT POPULATION

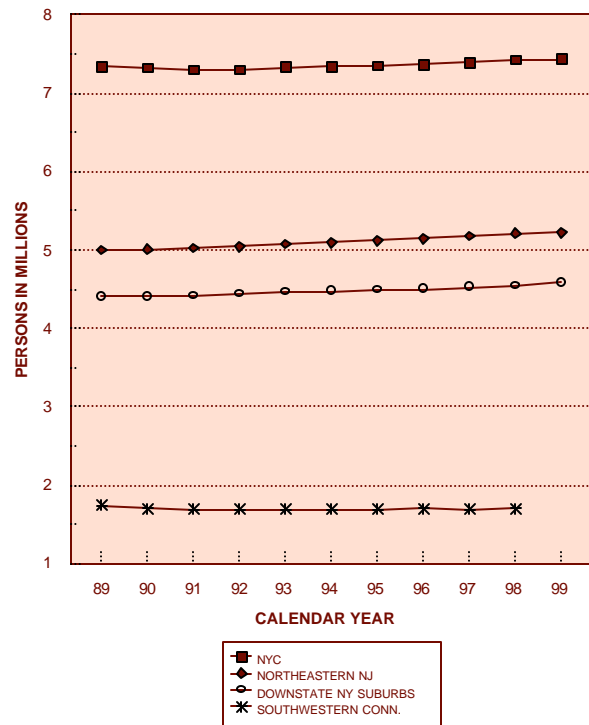

**RESIDENT CIVILIAN LABOR FORCE **
PERCENT OF THE TRI-STATE REGION**

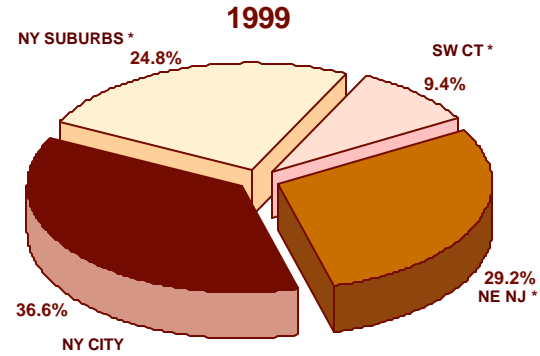

* See composition on other side
 ** Resident Civilian Labor Force comprises all civilians in the noninstitutional population 16 years of age and over (classified as "employed" or "unemployed").

**REGIONAL EMPLOYMENT
BY CATEGORY**

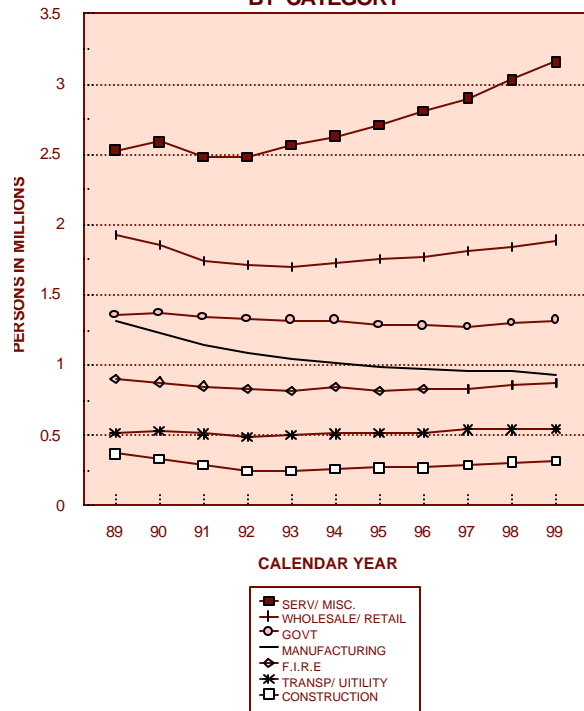

**REGIONAL HOUSING PERMITS
PERCENT OF THE TRI-STATE REGION**

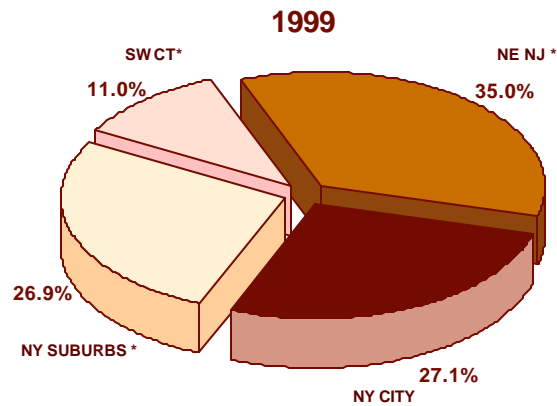

* See composition on other side

**RESIDENT UNEMPLOYED LABOR FORCE
PERCENT OF THE TRI-STATE REGION**

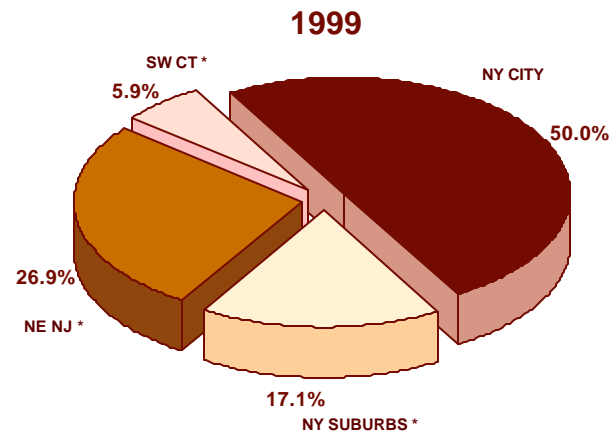

* See composition on other side

SELECTED REGIONAL DEMOGRAPHIC STATISTICS

1999

	POPULATION		POPULATION DENSITY		NON-AGRICULTURAL WAGE and SALARY EMPLOYMENT								LABOR FORCE					Public School Enrollment	Housing Permits ***
	1998	1999	Square Miles Land	Pop./Sq.Mi. Land	Manufacturing	Mining	Contract Construction	Transport. & Public Ut.	Wholesale & Retail Trade	F.I.R.E.	Services & Miscellaneous	Government	Total Wage and Salary Employment	Resident Civilian Labor Force	Employed Labor Force	Unemployed Labor Force	Unempl. Rate %		
Bronx	1,191,319	1,194,099	42.0	28,431	12,000	0	10,800	9,500	43,600	12,400	102,400	33,500	224,300 d,e	463,700	426,100	37,600	8.1	225,949	1,153
Kings	2,266,242	2,268,297	70.5	32,174	45,800	0	22,900	26,600	96,600	26,500	188,300	68,800	475,500 e	965,100	889,400	75,700	7.8	357,042	2,894
New York	1,546,508	1,551,844	28.4	54,642	142,300	300	34,800	91,400	342,700	419,200	880,300	373,800	2,284,800 e	826,400	779,400	47,000	5.7	172,699	3,791
Queens	1,993,172	2,000,642	109.4	18,287	49,700	0	38,900	72,700	105,800	25,600	167,800	76,900	537,300 d,e	992,700	933,800	58,900	5.9	279,557	2,169
Richmond	406,899	413,280	58.6	7,053	2,300	0	6,100	6,500	21,400	4,300	40,800	13,600	95,000 e	196,300	184,900	11,400	5.8	57,824	2,414
New York City	7,404,140	7,428,162	308.9	24,047	252,100	300	113,600 d	206,700	610,100	488,100 d	1,379,500 d	566,600	3,617,000 d,e	3,444,200	3,213,600	230,600	6.7	1,093,071	12,421
Dutchess	265,413	268,237	801.7	335	17,200	0	4,700	4,200	21,600	5,000	38,300	22,100	113,100	120,000	115,800	4,200	3.5	44,509	1,238
Nassau	1,300,995	1,305,057	286.8	4,550	41,800	0	27,100	28,800	164,000	56,800	215,600	85,400	619,500 e	692,000	671,200	20,800	3.0	195,962	1,150
Orange	329,795	334,199	816.4	409	11,100	0	4,400	7,400	33,800	5,500	32,600	26,600	121,400	158,100	152,500	5,600	3.5	60,786	1,842
Putnam	93,350	94,844	231.5	410	1,900	0	2,000	800	4,500	1,200	7,800	4,400	22,600	54,500	52,900	1,600	2.9	15,018	395
Rockland	280,968	284,022	174.2	1,630	11,600	0	4,700	6,000	25,200	5,700	36,800	19,300	109,300	147,500	142,400	5,100	3.5	40,131	870
Suffolk	1,370,549	1,383,847	911.2	1,519	71,800	0	31,800	26,900	140,300	27,400	173,100	100,600	571,900 e	718,700	692,300	26,400	3.7	236,760	5,167
Westchester	900,861	905,572	432.9	2,092	36,500	0	23,000	20,800	87,900	27,600	151,200	60,400	407,400	447,300	431,900	15,400	3.4	134,331	1,666
New York Suburbs	4,541,931	4,575,778	3,654.7	1,252	191,900	0	97,700	94,900	477,300	129,200	655,400	318,800	1,965,200	2,338,100	2,259,000	79,100	3.4	727,497	12,328
DOWNSTATE N Y	11,946,071	12,003,940	3,963.6	3,029	444,000	300	211,300	301,600	1,087,400	617,300	2,034,900	885,400	5,582,200	5,782,300	5,472,600	309,700	5.4	1,820,568	24,749
<i>Downstate % of NYS</i>	<i>65.8</i>	<i>66.0</i>	<i>7.3</i>	<i>-</i>	<i>49.7</i>	<i>6.7</i>	<i>67.9</i>	<i>72.0</i>	<i>63.6</i>	<i>82.5</i>	<i>69.5</i>	<i>61.4</i>	<i>66.0</i>	<i>65.1</i>	<i>65.0</i>	<i>67.5</i>	<i>-</i>	<i>64.0</i>	<i>58.1</i>
<i>Downstate % of Nation</i>	<i>4.4</i>	<i>4.4</i>	<i>0.1</i>	<i>-</i>	<i>2.4</i>	<i>0.1</i>	<i>3.4</i>	<i>4.4</i>	<i>3.7</i>	<i>8.1</i>	<i>5.2</i>	<i>4.4</i>	<i>4.3</i>	<i>4.1</i>	<i>4.1</i>	<i>5.3</i>	<i>-</i>	<i>3.9</i>	<i>1.5</i>
Bergen	854,428	857,052	234.2	3,659	68,900	0	15,000	30,400	134,400	29,400	157,800	43,200	479,100	447,300	430,900	16,400	3.7	116,917	1,661
Essex	748,322	747,355	126.3	5,917	36,000	0	10,300	39,700	67,000	34,900	126,400	71,200	385,500	369,400	348,400	21,000	5.7	118,851	1,343
Hudson	553,030	552,819	46.7	11,838	26,800	0	5,200	30,300	58,300	28,100	60,600	38,400	247,700	283,600	263,100	20,500	7.2	77,806	1,921
Middlesex	712,638	717,949	310.6	2,311	62,700	0	11,100	26,500	98,400	28,600	125,800	53,000	406,100	405,600	390,400	15,200	3.7	102,906	3,102
Monmouth	603,214	611,444	471.9	1,296	13,500	0	11,600	14,000	62,300	13,300	86,500	40,900	242,100	309,000	296,700	12,300	4.0	98,909	2,974
Morris	459,012	463,545	469.1	988	37,700	700	10,300	20,800	62,500	24,900	94,400	30,600	281,900	261,200	253,900	7,300	2.8	69,627	1,853
Passaic	483,050	485,064	185.1	2,621	34,400	0	8,500	6,900	46,700	8,900	54,500	27,200	187,100	235,500	220,800	14,700	6.2	72,298	533
Somerset	282,274	288,090	304.7	945	19,900	500	6,200	21,300	37,600	15,800	59,900	17,500	178,600	167,700	163,600	4,100	2.4	42,344	2,146
Union	498,893	498,759	103.3	4,828	48,900	0	9,400	21,000	52,000	13,200	74,500	27,600	246,600	266,200	253,400	12,800	4.8	76,489	513
NEW JERSEY *	5,194,861	5,222,077	2,251.9	2,319	348,800	1,200	87,600	210,900	619,200	197,100	840,400	349,600	2,654,700	2,745,500	2,621,200	124,300	4.5	776,147	16,046
Central Naugatuck Region	263,085	n/a	309.3	851 c	21,400	0	4,800	5,000	23,800	4,700	31,100	13,400	104,100 d	135,397	130,560	4,837	3.6	43,268	812
Greater Bridgeport Region	298,848	n/a	140.4	2,129 c	22,200	0	4,600	6,300	24,000	7,600	41,300	13,700	119,600 d	138,951	133,151	5,800	4.2	47,651	379
Housatonic Valley Region	195,961	n/a	322.5	608 c	19,200	0	4,200	3,400	21,100	5,300	24,500	7,800	85,600 d	104,840	102,420	2,420	2.3	34,680	1,027
South Central Region	527,489	n/a	368.2	1,433 c	43,500	0	11,300	10,400	60,500	10,200	98,800	28,700	263,400	272,304	263,661	8,643	3.2	79,754	1,570
South Western Region	332,941	n/a	210.2	1,584 c	25,500	0	7,100	12,700	45,300	27,100	75,300	16,600	209,600	192,244	188,139	4,105	2.1	50,234	956
Valley Region	81,775	n/a	56.2	1,455 c	9,400	0	1,500	1,500	7,600	2,200	9,000	2,600	33,800	41,549	39,979	1,570	3.8	12,082	310
Fairfield County a	838,362	n/a	625.9	1,339 c	71,700	0	16,100	23,100	91,600	41,500	143,500	38,200	425,700	440,912	428,278	12,634	2.9	131,949	2,343
New Haven County a	793,504	n/a	606.0	1,309 c	61,300	0	15,800	15,000	84,700	14,800	131,200	42,400	365,200	406,609	392,852	13,757	3.4	122,692	2,334
Litchfield County a	68,233	n/a	174.9	390 c	8,200	0	1,500	1,200	5,900	700	5,400	2,300	25,200	37,764	36,780	984	2.6	13,028	377
CONNECTICUT *	1,700,099	n/a	1,406.8	1,208 c	141,200	0	33,400 d	39,300	182,100 d	57,000 d	280,100 d	82,900	816,100	885,285	857,910	27,375	3.1	267,669	5,054
TRI-STATE REGION	18,841,031	17,226,017 b	7,622.3	2,483 c	934,000	1,500	332,300	551,800	1,888,700	871,400	3,155,400	1,317,900	9,053,000	9,413,085	8,951,710	461,375	4.9	2,864,384	45,849
<i>Tri-State % of Nation</i>	<i>7.0</i>	<i>6.3 b</i>	<i>0.2</i>	<i>-</i>	<i>5.1</i>	<i>0.3</i>	<i>5.3</i>	<i>8.1</i>	<i>6.3</i>	<i>11.4</i>	<i>8.1</i>	<i>6.5</i>	<i>7.0</i>	<i>6.8</i>	<i>6.7</i>	<i>7.8</i>	<i>-</i>	<i>6.1</i>	<i>2.8</i>
NEW YORK STATE	18,159,175	18,196,601	54,556.0	334	893,000	4,500	311,000	419,000	1,710,300	748,400	2,926,100	1,441,500	8,453,800	8,883,000	8,424,000	459,000	5.2	2,843,526	42,593
UNITED STATES	270,248,003	272,690,813	3,787,403.0	72	18,432,000	535,000	6,273,000	6,792,000	29,791,000	7,632,000	39,000,000	20,160,000	128,615,000	139,368,000	133,488,000	5,880,000	4.2	46,792,000	1,663,533

at a glance

	1998 % FOR NATIONAL and STATE COMPARISON																	
<i>Downstate % of NYS</i>	49.6	6.7	66.8	72.1	63.2	82.5	69.6	61.5	65.9	64.9	64.6	70.6	-	63.9	57.0			
<i>Downstate % of Nation</i>	2.4	0.1	3.2	4.5	3.6	8.2	5.2	4.4	4.3	4.2	4.1	5.7	-	3.9	1.4			
<i>Tri-State % of Nation</i>	5.1	0.3	5.1	8.2	6.3	11.6	8.1	6.6	7.0	6.8	6.7	8.1	-	6.1	2.7			

* Northeastern New Jersey ** South Western Connecticut *** Housing Permits for new construction a - Portion of the county which falls inside Planning Regions b - Total excludes Connecticut c - used 1998 CT Population data d - does not add due to rounding e - Distribution estimated from New York City and Nassau-Suffolk totals. F.I.R.E. - Finance, Insurance & Real Estate. Sources: U.S. Bureau of the Census; CT Dept. of Health; NYS, NJ, and CT depts. of Labor; NYS and CT depts. of Education, NJ State Library, and NYC Board of Education, Statistical Abstract of the United States, Monthly Labor Review n/a - Data not available at press time.